"All the News That's Fit to Print."

The New York Times.

THE WEATHER
Fair today and tomorrow; moderate temperature; gentle variable winds.
For weather report see next to last page.

VOL. LXVIII...NO. 22,277. NEW YORK, TUESDAY, JANUARY 21, 1919 TWENTY-TWO PAGES TWO CENTS Metropolitan District 50 Mile Radius | THREE CENTS Within 200 Miles | FOUR CENTS Elsewhere.

COMMERCE BOARD OVERRULES ORDER GIVEN BY M'ADOO

Asserts Its Authority in Rate Questions Over Director General of Railroads.

DECIDES FOR LUMBERMEN

Charges from Some Western Points Eastward Held Unjust and Unreasonable.

WILSON'S WORDS QUOTED

Commission Contends War and Its Conditions Ended with Signing of Armistice.

Special to The New York Times.

WASHINGTON, Jan. 20.—In a decision which is bound to attract wide attention as sounding a keynote to business reconstruction and because of the positive attitude of the Interstate Commerce Commission in asserting its supremacy over the Director General of Railroads, the commission today declared its full authority to review rates fixed by him.

The commission goes even further and orders the present Director General to establish new rates, on the basis prescribed by the Commission on Lumber and Other Forest Products, from California and certain northwestern points to destinations extending from Denver to the Atlantic seaboard.

The decision of the Interstate Commerce Commission, which was written by Clyde B. Aitchison, formerly a member of the Oregon State Railroad Commission, was handed down in the case of the Pacific Lumber Company and others against the Northwestern Pacific Railroad Company and others, and holds that rates on lumber and other forest products from certain Western points to the East were unjust, unreasonable and unduly prejudicial to the extent that they exceed rates on some commodities from what are known as California Coast group points to the same destinations east of Denver. These rates were sought to be fixed by the Railroad Administration when Mr. McAdoo was the Director General of Railroads.

The commission refused to be impressed with the contention of counsel for the Director General that "the importance of the relationship of rates and rate adjustments has largely disappeared for the period of the war" and the further plea that extraordinarily high rates on lumber do not work a hardship on the industry because of the abnormal prices being received for the product.

The case decided today was begun before the assumption of Federal control of the principal systems of railroad transportation. The complaint was brought by eleven corporations engaged in the manufacture of lumber and forest products in the Humboldt Bay district of California, on the ground that the rates from there were discriminatory against most of the competing lumbermen in the larger coast group outside that district.

While the case was pending, but before it came on for argument, President Wilson, approximately a year ago, issued his proclamation taking over control generally of the transportation systems of the country, including the roads of the principal defendants in this case. Under the provisions of the Federal Control act of March 21, 1918, former Director General McAdoo initiated a general increase in freight and passenger rates on roads under Federal control, to take effect June 25, 1918. A supplemental complaint was then filed, naming the Director General of Railroads as a party defendant.

Text of Board's Decision.

The decision, after going thoroughly into the merits of the case and the action taken by Director General McAdoo, asserts the authority of the Interstate Commerce Commission over the Director General of Railroads in the matter of rates in these words:

"Upon argument, on behalf of the Director General, we were asked to take judicial notice that the lumber business, as, in fact, all business, is not conducted as it was before the United States was drawn into the European war; that shipments are made under permits issued by the Federal Government; that prices are much above normal, and that no matter how high the freight rate the shipper does a profitable business, and that many embargoes prevent shipments to various points, contended broadly.

"The importance of the relationship of rates and rate adjustments has disappeared to a very large extent for the period of the war, and these cases are going to be decided by this commission while the war is in progress and while we are in this abnormal situation that the war has brought about.

"Even if all the abnormal conditions were as counsel for the Director General stated them, the continuance of an unjust and unreasonable rate situation and relationship would not thereby be warranted. The more abnormal other conditions the greater would seem to be the need for unswerving fidelity to the standards of justness and reasonableness in transportation charges as between competing persons, localities, and commodities.

"This principle was recognized by Congress. The Federal Control act was enacted in the midst of war and while Congress was daily dealing with the abnormal commercial conditions caused by the war. Notwithstanding the fact we were at war and commercial conditions were abnormal, Congress express-

Continued on Page Four.

When you think of Writing Think of WHITING.—Advt.

7,000 of Allies Blinded; 25% More May Lose Sight

BY ERNEST MARSHALL.

Copyright, 1919, by The New York Times Co.

Special Cable to THE NEW YORK TIMES.

PARIS, Jan. 19.—The number of totally blinded victims of the war among all the allied forces has now been calculated as 7,000. Twenty-five or 30 per cent. will probably have to be added to this figure from among the patients now undergoing treatment.

The total of those who lost one eye amounts to between 30,000 and 40,000.

TEN STATES FIGHT U.S. PHONE RATES

Court Action Against Burleson Order Begun by Public Utilities Commissions.

CHANGE AT LAST MIDNIGHT

Charges in New York City Not Affected by the Federal Schedule of Tolls.

WASHINGTON, Jan. 20.—New toll and long distance telephone rates approved by Postmaster General Burleson will become effective at midnight tonight except in those States where temporary restraining orders against the companies have been issued by the courts. This announcement was made tonight by W. H. Lamar, solicitor of the Postoffice Department, and a member of the Federal Wire Control Committee.

Mr. Lamar had said during the day that the rates would become effective despite efforts of State regulatory bodies to suspend or modify them. So far as the Post Office Department had been advised tonight, he said, restraining orders had been issued in only two States—Indiana and Mississippi. According to information received here, restraining orders had been issued in New Jersey, Illinois, Missouri, Michigan, West Virginia, Nevada, and Arizona. The Massachusetts Public Service Commission has also issued orders against the Government rates going into effect pending its inquiry.

The Federal Court at Pensacola, Fla., is the only court in the United States that has held full hearings and rendered a decision on an application for an injunction, Mr. Lamar said, and its decision today denied the restraining order. He added that the court at Lincoln, Neb., also has held a hearing, but has not yet rendered a decision.

Under the new rates as announced by Mr. Burleson there will be a basic charge of 6¼ mills a mile airline mileage with half the day rate for night service up to midnight and one-fourth of the day rate between that hour and 4:30 o'clock in the morning.

The new charges were recommended in the first report of the Committee on Rate Standardization and Mr. Burleson said their effect would be to equalize the toll and long-distance charges over the country. In many instances rates in certain localities will be increased and this fact led to efforts of some State regulatory bodies to prevent the new schedule from being put into effect. Generally, however, there will be a reduction in rates, according to the Postmaster General.

TRENTON, N. J., Jan. 20.—The Public Utility Commission today ordered suspended the increased rates for telephone toll service, which were scheduled to go into effect tomorrow on order of Postmaster General Burleson. The suspension is made on authority of the New Jersey State statute, which provides that the reasonableness of the increase shall be shown. This statute, according to the statement of the board, is not nullified by the proclamation by which the President assumed control of the telephone lines, as the proclamation provided that State laws should not be revoked.

JEFFERSON CITY, Mo., Jan. 20.—An order to suspend the proposed increase in telephone rates as directed by Postmaster General Burleson, to become effective at midnight tonight, was issued today by the Missouri Public Service Commission. The commission also instructed its attorney to file injunction proceedings to halt the increase. The order of suspension applies only to the Bell Telephone Company, since none of the other companies has filed schedules of increased rates.

CHICAGO, Jan. 20.—A temporary injunction restraining the American Telephone and Telegraph Company from putting into effect the new long-distance telephone rate ordered by the Postmaster General, was obtained in a State Court this afternoon on petition of the Illinois State Public Utilities Commission.

LANSING, Mich., Jan. 20.—Telephone companies of Michigan were warned by the State Railroad Commission today that any attempt to put into effect at midnight tonight the new toll rates announced by Postmaster General Burleson would result in prosecutions under the State law. Telegrams sent to the various companies state that as the rates have not been approved by the Railroad Commission they are illegal in Michigan. The telegrams quote the State law which provides a fine of from $1 to $1,000 for each violation of rates fixed by the State Commission.

CHARLESTON, W. Va., Jan. 20.—An order restraining the Chesapeake & Potomac Telephone Company from putting into effect at midnight tonight the new schedule of rates as provided by

Continued on Page Five.

McKESSON & ROBBINS
Manufacture and recommend
CALOX TOOTH POWDER. It contains Oxygen. For sale everywhere.—Advt.

GERMANY'S VOTE SHOWS STRENGTH FOR SOCIALISTS

Indicated That Centrists and Democrats Will Also Have Power in Convention.

EXTREMISTS ARE REBUKED

Berlin Official Majority Party Estimate Is for 40 to 50 Per Cent. of the Total.

EXTENSIVE RIOTS DENIED

But Copenhagen Advices Report Serious Disturbances in Berlin and Hamburg.

BERLIN, Jan. 20, (Associated Press.)—Richard Fischer, Secretary of the Majority Socialist Party in Berlin, estimated early this morning that in the elections to the National Assembly the Majority Socialists would have between 40 and 50 per cent. of the votes, the Independent Socialists 5, the Centrists 30, and the German Democrats from 15 to 20 per cent.

Twenty-four of the 831 election districts in Greater Berlin give the following totals: German Democratic Party, 7,375; Majority Socialists, 8,195; Independent Socialists, 3,005; German National Party, 4,706; German Peoples Party, 2,990; Christian (Centrist) Party, 2,254.

In the Ruhleben Precinct the Majority Socialists polled 1,028 votes, and the Independent Socialists 7.

The strength shown by the Democratic Party is surprising to the politicians in view of the fact that Berlin has long been overwhelmingly Socialist.

A majority of the election officials said that they were too tired to make a final count on Sunday night.

Paris Gets Many Returns.

PARIS, Jan. 20.—Returns from the German election in a number of localities have been received here as follows:

Württemberg — Majority Socialists, 470,316 votes and seven seats; German Democrats, 382,010 votes and four seats; Centrists, 303,050 votes and four seats.

Mecklenburg and Lübeck—Socialists, three seats; Democrats, two; Nationalists, one.

Frankfort-on-the-Main—Independent Socialists, 77,000 votes; Democrats, 38,000; Centrists, 19,000; People's Party, 14,000; Majority Socialists, 74,000, and Nationalists, 7,000. The results are incomplete.

Danzig — People's Party, 11,700; Centrists, 13,300; Democrats, 23,500; Independent Socialists, 6,800. These returns are also incomplete.

Magdeburg — Nationalists, 9,010; People's Party, 7,205; Centrists, 2,514; Democrats, 4,224; Majority Socialists, 103,483; Minority Socialists, 10,637.

Elberfeld—Nationalists and People's Party, 22,128; Centrists, 11,077; Democrats, 9,850; Majority Socialists, 35,039; Minority Socialists, 7,284.

Brunswick City—Citizens' League, without Democrats, 16,477; Democrats, 16,200; Majority Socialists, 6,363; Independent Socialists, 26,335. It is noteworthy that the United Bourgeois Parties polled more than the Minority Parties, although Brunswick is one of the latter's strongholds.

Barmen City—Nationalists, 22,968; Centrists, 8,310; Democrats, 12,680; Majority Parties, 29,302; Minority Parties, 10,949.

Vote of Baden Districts.

Freiburg, Baden—Majority Socialists, 1,697 votes; Centrists, 25,773; German Nationalists, 4,276; German Democrats, 9,920.

Mannheim—Centrists, 18,765; German Nationalists, 6,007; German Democrats, 26,562.

Lorrach, Baden—Centrists, 3,852; German Nationalists, 1,444; German Democrats, 8,572; Majority Socialists, 10,944.

Waldshut—Majority Socialists, 3,534; Centrists, 9,972; German Nationalists, 147; German Democrats, 2,292.

Sackingen—Majority Socialists, 2,800; Centrists, 5,918; German Nationalists, 49; German Democrats, 1,091.

Constance—Socialists, 12,249; Centrists, 15,774; German Nationalists, 968; German Democrats, 8,721.

Third Electoral District of Baden—Majority Socialists, five seats; Centrists, five seats; German Nationalists, one seat; German Democratic Party, three seats. The votes cast were: Majority Socialists, 362,948; Centrists, 380,644; German Nationalists, 78,786; German Democrats, 226,811.

Karlsruhe District—Majority Socialists, 34,887; Centrists, 14,570; Nationalists, 883; German Democrats, 24,808.

Among the well-known Germans elected in Baden were Konstantin

Continued on Page Three.

WARD OFF INFLUENZA!
Use Mck. & R. CIN-U-FORM LOZENGES. All drug stores. McKesson & Robbins, Inc., 91 Fulton St., N. Y. C.—Advt.

Ask Americans to Settle Jugoslav-Austrian Border.

PARIS, Jan. 20.—A dispatch to the Havas Agency from Graz, Austria, says that Plenipotentiaries of German Austria, Carinthia and Jugoslavia, at a meeting held to discuss the settlement of the question of boundaries, decided, in order to prevent a resumption of hostilities, that an American investigation commission should study the situation and conduct inquiries along the borders of the States concerned. The appointment of such a commission was proposed by the Americans themselves.

Negotiations, begun last week to obtain a cessation of hostilities on the Carinthian front, have resulted in a renewal of the armistice.

PEACE IN MARCH HOPED FOR IN PARIS

But a Prerequisite Is the Triumph of Moderate Parties in German Election.

THEN TO FIX BOUNDARIES

Some Delegates Think This Might Be Deferred Till After Signing of Treaty.

By ERNEST MARSHALL.

Copyright, 1919, by The New York Times Company.

By Wireless to THE NEW YORK TIMES.

PARIS, Jan. 20.—Present arrangements are that the Peace Conference will hold sessions on Tuesday, Wednesday, Thursday, and Friday of each week, and a high authority said last night that all necessary work could be got through in time to allow of the signature of the peace treaty in March, if one thing happened. This one essential condition to an early conclusion of the peace negotiations is that the election in Germany should result in the formation of a stable and responsible Government.

Such information as has reached certain well-informed quarters here points to the probability of a return of the bourgeois and Majority Socialist candidates in sufficient numbers to insure the creation of a strong moderate Government. This is the hope on which some of the allied delegates at the Paris conference base the prediction of a possible signature of peace in March.

Peace with Germany at that time would not necessarily mean that all the questions with which the Paris conference has to deal had been settled. The plan along which the conference will work, if the German elections result as it is hoped, will be to determine the essential points of the peace treaty and to lay down certain broad general definitions which will govern the working out of such details as there may not have been time to settle in their entirety. The determination of certain disputed frontiers, for instance, might very well be carried out by commissions specially appointed for that purpose along the lines of the principles established by the treaty of peace.

It is evident that this plan can only be successfully carried out if it is thoroughly well understood by possible recalcitrants that the great powers will take measures to see that the decisions embodied in the peace treaty are accepted by all concerned.

At Work on the Plans.

At most of the headquarters of the various delegations to the Peace Conference hard work is in progress. The Villa Majestic and the Hotel Astoria, where the huge staffs of the British delegation are housed, were hives of industry. Clemenceau's call for memoranda from each of the chief delegations on the responsibility for the war and international labor legislation has set a rapid pace for the Conference.

So far as the British were concerned, a good deal of preliminary work of this kind had been taken in hand some time ago under the general direction of Lord Hardinge, permanent Under-Secretary of State for Foreign Affairs, but the final papers to be submitted to the Conference had to be prepared hurriedly from rough drafts submitted by various departments.

At present the date of the plenary session, at which the League of Nations question will have pride of place, is not yet determined, and it will probably depend on the progress made with the business which Clemenceau put on the program yesterday.

Some cynics still suggest that the conference will merely affirm its general adhesion to the principle of the league and then refer the examination of the various schemes which are known to have been dealt with to a special committee, which, according to these cynics, will be tantamount to interment. In responsible British quarters, however, there is not the slightest disposition to agree with this view. It was pointed out today that the British Government was pledged to do its utmost to further the foundation of the league on a practical basis,

Continued on Page Two.

SIX (6) BELL-ANS IN HOT WATER quickly relieves Indigestion—Don't forget.—Advt.

WILSON SAYS WORLD MUST STAND WITH FRANCE AGAINST CONQUEST; COUNCIL STUDIES RUSSIAN PROBLEM

PETROGRAD ENVOY HEARD

French Ambassador Tells Allied Leaders of Conditions in Russia.

DENOUNCES THE BOLSHEVIKI

Authorized Statement of His Views Warns Against Any Dealings with Reds.

SHORT SESSION IS HELD

Today the Danish Envoy to Petrograd Will Give His Testimony.

PARIS, Jan. 20. — (Associated Press.)—The meeting of the Supreme Council today took up the Russian situation.

An hour was given over to hearing Joseph Noulens, the French Ambassador who has just returned from Russia, where he personally witnessed the various changes that had been taking place in the Government and conditions there. What he told the council was not disclosed, but an authorized statement from M. Noulens sums up his views thus:

"The Bolshevist power is the enemy of the Entente. It is responsible for the Russian defection from the Entente. It furnished Germany with food during the war. It protested against the terms of the German armistice. These acts show an uncompromising attitude of hostility against the Entente.

"Tyranny and terror, which are increasing daily, should place the bloody chiefs at Moscow and Petrograd outside the pale of humanity. No society of nations could deal with such a regime, which constitutes today the most serious obstacle to a general peace. Until the regime falls, which I hope to see the Allies actively undertake, Europe will continue to be exposed to the severest risks of agitation and war."

M. Noulens will be followed tomorrow by H. Scavenius, the Danish Minister to Russia, along the same lines.

The Supreme Council reassembled at 10:30 o'clock with Vittorio Orlando, the Italian Premier, the only absentee.

The council as it met comprised ten members—two from each of the five great powers. President Wilson and Secretary of State Lansing representing the United States. Baron Nobuaki Makino, chief of the Japanese mission, attended the session for the first time, accompanied by Baron Matsui, Ambassador to France.

The three other members from each power did not attend, as full meetings of the membership of 25 are only assembled when subjects of special importance are under consideration by the council.

Arthur J. Balfour, British Foreign Secretary, was accompanied to the meeting by Lord Robert Cecil, who has especially in charge the subject of a League of Nations on behalf of Great Britain. Lord Robert remained only a few moments and did not enter the Council chamber.

Following the meeting this communiqué was issued:

The President of the United States of America and the Prime Ministers and Foreign Ministers of the Allied Governments, assisted by Baron Makino, and the Japanese Ambassador in Paris, met at the Quai d'Orsay this morning between 10:30 and 12 o'clock.

M. Noulens, the French Ambassador to Russia, who returned a few days ago from Archangel, addressed the meeting and gave particulars of the situation in Russia.

The next meeting will take place on Tuesday at 10:30 o'clock in the morning to hear the remarks of M. Scavenius, the Danish Minister in Petrograd, who left the Russian capital very recently.

ALL SEEK TO LEARN THE RUSSIAN FACTS

Conferees Working Harmoniously to Decide on Policy That Will Have United Support.

By WALTER DURANTY.

Copyright, 1919, by The New York Times Company.

Special Cable to THE NEW YORK TIMES.

PARIS, Jan. 20.—The best possible proof of the harmony and mutual conciliation that prevail among the peace delegates is the spirit in which the

Continued on Page Two.

SIX (6) BELL-ANS IN HOT WATER quickly relieves Indigestion—Don't forget.—Advt.

Consider Whether to Intervene Actively in Russia, Give Non-Military Help or Cease to Oppose Reds

PARIS, Jan. 20.—Delegates to the Peace Conference have before them three main proposals regarding the policy to be adopted toward Russia.

The first advocates vigorous intervention and the overthrow of the Bolsheviki.

The second advocates by every other means than the dispatch of troops assistance to the elements in Russia fighting for democracy and order against the Bolsheviki, with the object of contributing to the restoration of normal conditions in the peripheral regions of Russia, and to encourage the populations of the central regions, still under Bolshevist domination, to an effort to obtain similar conditions.

The third involves the cessation of opposition to the Bolshevist Government, the withdrawal of the associated and allied troops, and an attempt to reach a working arrangement to assist Russia out of her troubles, though the formal recognition of the Bolsheviki is not necessary.

Under the third proposal the associated powers would attempt to supply Russia with food and other urgent necessaries, and assist in the reorganization of transportation, industry, and commerce, provided that the Bolsheviki would guarantee to discontinue their attacks on their neighbors, refrain from molesting allied sympathizers, and cease terrorism.

FOE IN OUR SECTOR TO SELL TO FRANCE; COUNCIL AGAINST GENERAL TRADING

Gen. Smith Starts German Production and Sales to Aid in Reconstruction.

WINS ASSENT FROM FRENCH

First Call on Goods Is Given to Them—American Methods Being Introduced.

By EDWIN L. JAMES.

Copyright, 1919, by The New York Times Company.

Special Cable to THE NEW YORK TIMES.

COBLENZ, Jan. 20.—Brig. Gen. H. A. Smith, who is in charge of the administration of civil affairs in the German territory occupied by the American Army, has effected an arrangement with the allied high command by which manufacturing establishments in our sector may market their products both in France and in Germany. He has also made arrangements looking to a full supply of coal from down the Rhine. He hopes within three weeks to have every idle man in our region at work.

General Smith aspires to put our part of Germany in good economic condition. At first he met some opposition from others powers indirectly concerned, because some officials deemed the American plan unwise, in that it would strengthen Germany, and therefore be a bad step for the Allies, to take.

But he countered with the argument that articles he wished to be manufactured would not add to Germany's military strength, and that it was the desire of the American Army civil administration here to make its part of the Rhineland prosperous, and not to endanger France or the other Allies, but to place at least a part of Germany in a position where it would be able to pay its part of the allied indemnity.

France Demands Goods.

France put forward a suggestion that she be allowed to buy that part of the region's manufactured products which she could use, and when he agreed to this his plan for the sale of the products in other parts of Germany went through.

Officials intrusted with arranging for France to take what part of the products she needed started out on the supposition that a credit could be made, but it was firmly pointed out that the Americans had put themselves in a position where they were responsible for economic prosperity hereabouts and must have assets in a form that could be quickly liquidated, and that therefore all customers in this market must pay in cash. The French agreed.

When this plan, which will take in most of the workers, whom 1,000,000 of German population supplies, gets to working we shall control a wide range of manufactured products, as well as incidentally a large wine business. In addition, this part of Germany produces a great amount of foodstuffs, distribution of which will be under American direction.

Food Situation Improves.

The American Army also has charge of food conditions at present in that part of Germany we occupy and, incidentally, I quote a sentence from

Continued on Page Two.

DURING CONVALESCENCE FROM INFLUENZA—and pneumonia—take Imperial Granum Food. Nourishing, strengthening, delicious, with no sickish sweetness. ANY druggist. 25c.—Advt.

Allies Oppose Lifting the Economic Blockade of Germany Yet.

AMERICANS FAVOR ACTION

Believe Refusal to Allow Trade Current to Flow Will Spread the Bolshevist Spirit.

By RICHARD V. OULAHAN.

Copyright, 1919, by The New York Times Company.

Special Cable to THE NEW YORK TIMES.

PARIS, Jan. 20.—No general opportunity is to be afforded to Germany—for the present at least—to make progress toward a resumption of normal economic conditions. This decision has been reached by a majority of the Supreme Council of the Inter-Allied Peace Conference after going over the situation in the light of the most recent information. In taking this action the Supreme Council acted contrary to the sentiment prevailing in the American delegation, where the feeling was strong that the whole world would be better served if Germany was given a measure of participation in the world's business.

...was the Americans who brought the question squarely before the Supreme Council. They had become convinced that if present conditions continued in the territories constituting the former German Empire, Bolshevism would obtain such a hold that it would be impossible to check it, and as a result it would spread westward and become a menace to every country.

The view of the United States representatives was that the situation could best be met by modifying the blockade against the German ports so as permit a fair degree of trading with the outside world, thus permitting Germany to purchase food and other much-needed supplies with her own money earned through selling German exports wherever a market was available.

The understanding obtained here is that the American representatives are willing to go to the extent of permitting Germany to have some raw materials to enable her to finish goods that would bring in money to pay for what was furnished her by other nations to supply her actual needs but it is doubtful if this point is pressed as it is realized by all those concerned in making peace that the first obligation in the way of reconstruction and restoration is toward the allied countries that suffered heavily through the German methods of frightfulness.

It is a fact, however, that the American representatives felt that something should be done to relieve the conditions in Germany and elsewhere in Central Europe in order to remove the political dangers threatening from human suffering.

For their part the French have made it clear that they are not satisfied that Germany is in no condition to come back quickly into a position of economic strength under the encouragement of a lifted blockade. Furthermore, the French are understood to have felt that it would be better not to show favors to Germany until the terms of peace were accepted by her Government, for the reason that if this encouragement began to bring a resumption of normal conditions to that country there would be a typical German disposition displayed to resist the severest of the treaty conditions.

Continued on Page Two.

FRENCH SENATE AS HOST

Wilson and His Ideas Hailed at Luncheon in Luxembourg Palace.

HIS TRIBUTE TO FRANCE

Says She Has Earned Brotherhood of World by Resistance of German Peril.

MAKES A DEEP IMPRESSION

His Words Go Straight to the Heart of France, Says Henry White.

PARIS, Jan. 20.—President Wilson was the guest of the French Senate at a luncheon today in the Luxembourg Palace. He was greeted by Antonin Dubost, President of the Senate, in an address in which he said the Senate welcomed the President and his ideas. In reply, President Wilson, addressing President Poincaré, as well as M. Dubost, paid glowing tribute to France for her heroic resistance to the foe of the world as the outpost of humanity, declaring that "the peril of France, if it continues, will be the peril of the world, and not only France must organize against the peril, but the world must organize against it."

M. Dubost's address follows in full:

Welcomes Wilson and His Ideas.

"Mr. President: My colleagues and myself thank you for having been so good as to accept our invitation and to give us some hours of your time, which we know to be devoted to the high meditations and the important negotiations upon which the fate of the peoples depends. From your first steps on the land of France and since your entry into Paris the French people has spontaneously given their hearts to you, and they perceived at once in your frank smile and in your so loyal and open physiognomy that you, too, were spontaneously giving yourself to them.

"You are today in an old palace of France, and it is among these grand reminders of past times that, with thoughts rejuvenated by republican ardor, yet with patriotism, the French Senate shapes a history which already counts fifteen centuries. We welcome here, Mr. President, you and your ideas. Nowhere could your splendid ambition to substitute for the periodically broken equilibrium of material forces the definite award of moral forces elicit more enthusiasm than in France, and nowhere more than in the Senate, since the statute of international peace has been first of all and for a long time prepared by some of its most eminent members.

"Our national problem consists, therefore, in combining our European past and our actual material security with the conditions of the new order for which you have given so noble a formula, because this new order will ever have to lean on some force, for which France will, when all is told, stand the most advanced and exposed sentinel. We firmly believe with you, Mr. President, and, allow me to add, sincere and great friend, that a new world order and perhaps a world harmony are possible, in which our French country will at last be liberated from the nightmare of invasion — our country, for which nearly 1,400,000 men of France have just given their lives.

"It is with such a hope that we shall most willingly participate in the sublime cause which you have come to undertake on the devastated soil of old Europe, where hatred and discord still howl after the guns have become silent, and where anarchy causes a vast part of mankind to stagger. The task is a gigantic one, but it is worthy of your country, accustomed to great undertakings, and of ours, the ancient artisan western civilization. Mr. President salute your great heart and your h... intelligence with a joyful hope and a fervent acclamation."

Following is President Wilson's reply in full:

France's Long Period of Peril.

"Mr. President of the Senate, Mr. President of the Republic: You have made me feel your welcome in words as generous as they are delightful, and I feel that you have graciously called me your friend. May I not in turn call this company a company of my friends, for everything that you have so finely said, Sir, has been corroborated in every circumstance of our visit to this country. Everywhere we have been welcomed not only, but welcomed in the spirit and with the same thought, until it has seemed as if the spirits of the two countries came together in an unusual and beautiful accord.

"We know the long period of peril through which France has gone. France thought us remote in comprehension and sympathy, and I dare say there were times when we did not comprehend as you comprehended the danger in the presence of which the world stood. There

was no time when we did not know how near it was, and I fully understand, Sir, that throughout these trying years, when mankind has waited for the catastrophe, the anxiety of France must have been the deepest and most constant of all, for she did stand at the frontier of freedom. She had carved out her own fortunes through a long period of eager struggle. She had done great things in building up a great, new France. And just across the border, separated from her only by a few fortifications and a little country whose neutrality, it has turned out, the enemy did not respect, lay the shadow cast by the cloud which enveloped Germany—the cloud of intrigue, the cloud of dark purpose, the cloud of sinister design. This shadow lay at the very borders of France.

"And yet it is fine to remember here that for France this was not only a peril but a challenge. France did not tremble. France quietly and in her own way prepared her sons for the struggle that was coming. She never took the initiative or did a single thing that was aggressive. She had prepared herself for defense, not in order to impose her will upon other people. She had prepared herself that no other people might impose its will upon her.

As I stand with you and as I mix with the delightful people of this country I see this in their thoughts: 'America always was our friend. Now she comprehends, and now she has come to bring us this message, and, understanding, she will always be ready to help.' And while, as you say, Sir, this danger may prove to be a continuing danger, while it is true that France will always be nearest this threat, if we cannot turn it from a threat into a promise, there are many elements that ought to reassure France.

A New, Awakened World.

"There is a new, awakened world. It is not ahead of us, but around us. It knows that its dearest interests are involved in its standing together for a common purpose. It knows that the peril of France, if it continues, will be the peril of the world. It knows that not only France must organize against this peril, but that the world must organize against it.

"So I see in these welcomes not only hospitality, not only kindness, not only hope, but a purpose, a definite, clearly defined purpose, that men, understanding one another, must now support one another, and that all the sons of freedom are under a common oath to see that freedom never suffers this danger again. That, to my mind, is the impressive element of this welcome. I know how much of it, Sir, and I know how little of it to appropriate to myself.

"I know that I have the very distinguished honor to represent a nation whose heart is in this business, and I am proud to speak for the people whom I represent. But I know that you honor me in a representative capacity. The delight in this welcome, therefore, as if I had brought the people of the United States with me and they could see in your faces what I see in the tokens of welcome and affection.

"The sum of the whole matter is that France has earned and has won the brotherhood of the world. She has stood at the chief post of danger, and the thoughts of mankind and her brothers everywhere, her brothers in freedom, turn to her and centre upon her. If this be true, as I believe it to be, France is fortunate to have suffered. She is fortunate to have proved her mettle as one of the champions of liberty, and she has tied to herself, once and for all, all those who love freedom and truly believe in the progress and rights of man."

Received With Great Ceremony.

President Wilson, accompanied by Premier Clemenceau, drove to the Luxembourg Palace from the Foreign Office, where he had been attending the meeting of the Supreme Council. He was received at the palace with great ceremony. The Republican Guard, in dress uniforms, was drawn up in the Court of Honor. A fanfare of drums and trumpets marked the President's appearance. This was followed by the playing of the American national anthem.

At the entrance of the palace President Wilson was met by M. Dubost, and escorted to the Salon des Conferences, where the covers for the luncheon were laid. This chamber was formerly the throne room of the Bourbon Kings. It is one of the most magnificent in Europe, with famous paintings and Gobelin tapestry depicting French history.

President Dubost sat at the head of the table, with President Wilson at his right and President Poincaré at his left. Next to President Wilson sat the Premiers of Italy, Rumania, and Czechoslovakia, while next to President Poincaré were the Premiers of Greece, Serbia, and China. Opposite sat Premier Clemenceau and the Foreign Ministers of nations from all parts of the world.

The American guests included Secretary of State Lansing, Henry White, General Tasker H. Bliss, Rear Admiral Grayson, Brig. Gen. William W. Harts, Robert Woods Bliss, American Chargé d'Affaire, and President Wilson's two stenographers.

Among the guests, who numbered all told 300, were also all the French Cabinet members, the members of the Senate, Paul Deschanel, the President of the Chamber of Deputies, and Marshal Foch.

First Time Since Napoleon.

The luncheon was one of the most elaborate functions thus far held in connection with the Peace Conference. The throne room of the Bourbon Kings was used for the first time since, a hundred years ago, Napoleon banqueted his Generals returning from battle.

The Republican Guard, in snow-white uniforms and gleaming helmets, lined the marble staircase as President Wilson ascended. The menu was a beautifully engraved work of art, bearing President Wilson's portrait on the cover.

Mr. Wilson's speech was warmly applauded, and as he closed the band of the Republican Guard took up the inspiring strains of "The Marseillaise," the voice of a tenor from the opera joining in the refrain. The President was so impressed with the demonstration that he wrote a hurried note on his card and sent it to the singer.

The guests then withdrew for coffee in the Salon Victor Hugo, where two brilliant groups formed, one with Marshal Foch in the centre and the other with President Wilson, the Premiers and foreign delegates crowding around.

The two Presidents again received military honors when they departed.

SENATORS DELIGHTED AT WILSON'S SPEECH

"Will Go Straight to Heart of French People Also," Says Henry White.

BY CHARLES H. GRASTY.

Copyright, 1919, by The New York Times Company.
Special Cable to THE NEW YORK TIMES.

PARIS, Jan. 20.—Henry White of the American Peace Delegation was enthusiastic this afternoon about the effect of the Senate luncheon to President Wilson. Mr. White speaks French almost as well as he does English, and his long residence in Paris has given him an intimate knowledge of French psychology and character. His comments, therefore, interested me greatly.

"It was most astounding," he said. "The President went straight to the heart of the French Senate, as his remarks will go straight to the heart of the French people. He conveyed to his audience his complete understanding of all that France has been through and all she has stood for. Many Senators whom I know spoke to me afterward in terms which showed the deep impression he made."

The occasion was not only happy, but most significant. The President of the Senate's welcome, not alone to Mr. Wilson but also to his "ideas," was regarded as showing the trend of opinion.

One striking feature of the occasion was the extraordinary work of the official translator of the conference, who is a Frenchman but lives in England and knows both languages perfectly and who also possesses oratorical abilities of a high order. President Wilson spoke extemporaneously. The translator took notes and reproduced the speech with remarkable accuracy. His rendition was full of the peculiar fire which the French appreciate and like. His spirited rendition brought the distinguished audience to its feet.

The whole affair was of happy augury and tended to confirm the optimistic impressions already prevalent.

WHY WILSON LOOKS FOR LEAGUE VICTORY

Summary of the Progress of His Campaign Shows Grounds for Optimism.

3 STAGES OF HIS EFFORTS

"Moral Offensive" of Jan. 8, 1918; House's Work in Paris; Allies' Acceptance of Hoover.

By CHARLES H. GRASTY.

Copyright, 1919, by The New York Times Company.
Special Cable to THE NEW-YORK TIMES.

PARIS, Jan. 20.—"What are President Wilson's grounds for his faith in a favorable outlook for the League of Nations expressed in his cable to the New York Civic Forum?" After inquiry today in the best informed quarters I am able to present a summary of various phases of the American effort and a forecast of the Peace Conference as it is viewed by those close to the President.

The prologue to the allied conferences: Throughout this period, which can best be divided into three parts, runs one dominating idea, the blending of the individuality of great nations for the accomplishment of great undertakings.

First Phase.—The Spring of 1918 brought with it impending disaster to the allied cause, and purely national interests were forgotten, and a great leader was made Generalissimo of the allied armies. The resources of the United States and the Allies were virtually pooled and placed at his disposal, and during the last few days of September we knew that the terrific war that had plunged the peoples of the world into misery for more than four years was nearing its culmination in victory for the Allies.

During this same time the moral force which had always been behind the cause of the Entente, but which had never received any positive direction, became, under the leadership of President Wilson, not only a weapon against our enemies, but a protection to ourselves.

The peoples of the allied nations refused any longer to be led blindly.

The masses of Russia demanded an interpretation of the war and, not receiving it from the Allies, their leaders sold out to Germany. The British laboring man and the French Socialist began to show signs of impatience. On Jan. 8, 1918, President Wilson began his great "moral offensive," which, we learned, after the armistice had been signed and we were permitted to look into Germany, had caused as great havoc among the political Hindenburgs in Berlin as our armies had at the front. And all the time peoples of the Allies and the people of the United States were being welded together by common sacrifices on the field of battle and by common war aims based on democracy.

House's Paris Mission of 1918.

Second phase—On Oct. 25, 1918, Colonel House arrived in Paris. The press announcement said that he had arrived in France "for cousultation with the representatives of the Governments associated with the United States in the war." Germany had stated that she wished to make peace on the principles laid down by President Wilson in his speech of Jan. 8, 1918, and his subsequent addresses. The President had sent his correspondence with Germany to the allied Governments with the request that they advise him whether they, too, were willing to adopt these principles as the basis for peace. Upon their answer depended the future of the world.

On Nov. 4, ten days after the President's representative had arrived in Paris and seven days after the conferences between Colonel House and the allied Premiers had begun, the answer had been given in unmistakable terms. The allied statesmen recognized the great principles of democracy that had welded together the plain people of the Entente and the United States in a determination to fight to the end for a peace based on those principles—a peace of peoples and not a peace of politicians. All recognize that sacrifices of certain purely national aspirations would have to be made in the interest of the accomplishment of the great undertaking—the stabilization of the world on principles of democracy.

Third Phase.—On Nov. 11, 1918, the armistice terms were accepted by Germany, and hostilities ceased. The war had ended almost as suddenly as it began. Its ending caused nearly as great a convulsion as did its beginning. The popular rejoicings, holidays, and great relief following the removal of the weight long borne, resulted in a species of hysterical panic comparable to that experienced in August, 1914. Pressing problems presented themselves, but until Europe had caught its breath no progress could be made toward their solution.

Agreement on Relief Plan.

Even before the armistice was signed President Wilson had studied the problem of sending relief to the civilian population of the liberated regions of Europe, and on Nov. 26 Herbert C. Hoover arrived in Paris for consultation with Colonel House regarding the most practicable way of organizing this relief. Proposals for allied and American endeavor, properly co-ordinated, were made through Colonel House to the allied Governments early in December. These culminated on Jan. 9, 1919, when the announcement was made in the press that:

The Allies and the United States are in agreement that relief must be furnished, and that the working out of relief of this character on a large scale necessitates unity of direction similar in character to that which has proved so successful in the French and British chief command in the operations of the Allies on land and sea respectively. The allied Governments have advised the President that they desire that the United States Government should take the lead in the organization and administration of this relief.

Under this arrangement between the United States and the Allies a council is being appointed of two representatives of each Government to secure co-ordination of food, finance, and shipping resources in the solution of the problems connected with this relief.

On Jan. 11, 1919, simultaneously with the arrival of the allied peace delegations in Paris, the first meeting of the Supreme Council of Supply and Relief, with Hoover as Director General of Relief, was held. The great humanitarian work had been started, under the auspices of the Allies and the United States, to alleviate the ravages of war and to stem the tide of anarchy resulting from malnutrition, almost amounting to starvation. The significance of this event cannot be overestimated.

During the few days just preceding its opening the delegates conferred concerning the organization of the Peace Conference. Generous representation was accorded the smaller powers, and independent representation was given the great self-governing dominions of the British Empire. Thus the world was brought into conference, and a new democracy, untutored in European politics, was summoned to help in the creation of a new order.

President Poincare's Forecast.

The Forecast.—President Poincaré and Premier Clemenceau yesterday made a forecast. The President of the French Republic, in welcoming the delegates, said:

"Even before the armistice you placed that necessary unity under the aegis of the lofty moral and political truths of which President Wilson has nobly made himself the interpreter, and in the light of these truths you intend to accomplish your mission. You will, in conformity with the fourteenth of the propositions unanimously adopted by the great allied powers, establish a general League of Nations which will be the supreme guarantee against any fresh assaults upon the right of peoples."

Premier Clemenceau said:

"The program of this conference has been laid down by President Wilson. It is no longer a peace of more or less vast territories; no longer a peace of continents; it is a peace of nations that is to be made."

And then the League of Nations was place at the beginning of the agenda of the meetings.

An Inspiring Program.

It is a solemn and inspiring program. It involves the guarantee of territorial integrity; the application of combined economic pressure on nations which may selfishly attempt to disturb the peace of the world; the abolition of secret alliances—in short, the blending of the individuality of the great and small nations of the world in the interests of the peaceful and legitimate development of the nations of the world.

Can this program be realized? The experience of the last few months, as detailed in the foregoing summary, makes the realization of the new order seem entirely practicable.

"We are trusted to do a great thing," the President said on Saturday, "and to do it as promptly as possible."

The people of the world know their Governments can by united effort work wonders. They will be satisfied only if their representatives in the Conference sink their purely national aims so far as they interfere with the establishment of a world federation organized in the interests of keeping the peace. Under stress of war splendid co-operation in the common purpose has been attained. The sentiment of the world demands that this Conference shall work with a world-purpose in view instead of purely national purposes. The delegates know this, and they will never be willing to face their peoples without a scheme of international organization calculated to insure the winning of peace under the principles laid down by President Wilson.

Such are the train of events and the reasoning therefrom upon which rests the optimistic feeling in American circles voiced by President Wilson's cable.

SAYS WILSON PLAN WILL WIN.

Henderson Sure the President Will Achieve a Workable League.

BERNE, Switzerland, Jan. 1.—"President Wilson will achieve a workable and feasible League of Nations and will have the full strength and influence of Great Britain solidly behind him," Arthur Henderson, British Labor Leader, told the Associated Press today.

Mr. Henderson is in Berne to arrange the preliminaries for an international labor conference here on Jan. 27. He said he was disappointed that Samuel Gompers, President of the American Federation of Labor, who had been elected to the committee which was to meet here, had formed another trade union conference.

Mr. Henderson outlined difficulties which he had faced in bringing about a labor conference. The conference was first planned for Paris coincident with the Peace Conference, but the French Government let it be understood that this was not acceptable to them. Lausanne was then chosen, but again came hints from the Swiss French that French Switzerland was not possible as the scene of the conference, although they did not object to its being held in German Switzerland. Berne was then selected as the meeting place.

Germans and Austrians as well as Dutch and Swedish labor leaders, Mr. Henderson understood, would participate, and French and Italian delegates would probably attend. The conference planned, he said, to take up labor questions such as a maximum working day, a uniform wage scale and related matters, and to forward the findings to the Peace Conference in the hope that they would be incorporated in the peace treaty. The conference here, if it was held, would be the first official meeting of allied and enemy labor leaders since the beginning of the war.

ITALIAN PRESS COMPLAINS.

Says Papers of Allied Countries Misstate Italian Aspirations.

Copyright, 1919, by The New York Times Company.
Special Cable to THE NEW YORK TIMES.

ROME, Jan. 20.—The Italian press deplores the fact that several American, French and English newspapers have lately published articles concerning Italian aspirations written in an unfriendly spirit and often misstating facts. Some affirm that Italy desires to annex the whole of the Oriental coast of the Adriatic, while it is pointed out here, everyone should by this time know that Italy only claims a small piece of that coast, which in its greater extension will go to the Jugoslavs. Others say that Fiume is the only port in Croatia and that Croatia gives it its commercial importance, while statistics plainly demonstrate that only 10 per cent. of the commercial movement of that port can be attributed to Croatia. Some newspapers go so far as to believe that Italians persecute the Slavs in Istria, while the only ones who really are persecuted are the Italians. The press urgently calls for more energetic propaganda in Allied countries to make known the real Italian aspirations.

LEAGUE STRUCTURE BECOMING DEFINITE

Plans Forming Would Set Up Virtually a Concert of Great Powers to Guard Small.

BRYAN TREATIES AS A HINT

Wilson Giving Almost His Whole Attention to Problem of Completing Concrete Scheme.

PARIS, Jan. 20, (Associated Press.)—As the Peace Congress resumed sittings today, marked progress was being made in the business of comparing various plans for the formation of a League of Nations and harmonizing them into a unity of ideas which could be taken up as a concrete proposition.

Much headway in this direction was made last night at the conference at the Murat residence, which was attended by President Wilson, Lord Robert Cecil, the British representative, charged with working out a plan for a League of Nations; Leon Bourgeois, the French proponent of a plan for such an organization, and General Jan Christian Smuts, who has formulated a plan for a league.

Preliminary conversations over the structure of the League of Nations are still in the stage of being discussed in meetings of the Supreme Council, and are not technically before the Peace Congress as a whole, but the fact that the congress has advanced this question to the foremost place in its program is taken as a sign that such progress is being made in the Supreme Council as to warrant the expectation that a definite and somewhat detailed program will soon be evolved.

This program, it is believed, will present the common thought of the leaders of the United States, Great Britain, and France, and, therefore, may furnish a starting point from which all the peace delegates may participate in the work. President Wilson is personally pressing this one feature of the work of the Peace Congress to the virtual exclusion of all others.

With a definite plan formed for erecting a superstructure for a league, there are about twenty-five working days remaining of the time that President Wilson had allotted to himself for work in France before leaving for home. The question now being asked is whether in this comparatively short time he can bring the nations together in an agreement for a Society of Nations.

Many of the President's closest advisers are reasonably convinced that he can do so. They base their opinion on what appear to be spontaneous developments, on expressions indicating adherence to the League plan by Great Britain, France, and Italy, and on the assumption that with these nations virtually agreed in principle and also as to some details, the remainder of the work, while presenting perplexities, does not present hopeless obstacles, if approached in the spirit of accommodation, and even sacrifice, which virtually all leaders have declared in their public addresses as being necessary to a satisfactory result.

While discussions now past the point where it seems to be agreed that there shall be no super-sovereignty, nor a common police force, and that the question whether a nation shall contribute force in carrying out the decisions of the league shall be left to each nation individually in each instance, the general plan which is being most talked about now embodies an enlargement of the principles contained in the treaties negotiated by William Jennings Bryan. These provide for a delay of a year before declaring war and for investigations by a special commission of all disputes, and for no declaration of war thereafter without giving certain notice.

Such a plan, current discussion in Paris brings out, is intended by those who favor it to establish virtually a concert of power among the principal nations for a preservation of world peace. This would be extended to what would be virtually a guardianship of the smaller nations, applying to them the principles which govern participation in the league by their greater sisters.

By this plan it is apparently purposed to internationalize the guardianship of smaller nations, with the idea that there shall be no domination over them by one nation, economically or financially.

It is proper to state at this juncture that President Wilson, himself, has a reasonably complete plan for the formation of the League of Nations. It may also be stated that he regards highly many features of the plan presented by General Smuts and is working in close harmony with M. Bourgeois and Lord Robert Cecil.

Aside from the attention being paid to the Russian situation, the Society of Nations question is now in an advantageous position and steady development may be expected.

The committee of foreign affairs of the Chamber of Deputies is considering a project presented by several members, to make Versailles the permanent seat of the League of Nations.

NATIONS MUST CO-OPERATE.

League Action Needed to Repair War's Damage, Says Major Astor.

LONDON, Jan. 19.—If the League of Nations is to be a success it must be positive as well as negative, according to a pamphlet issued by Major Waldorf Astor, Parliamentary Secretary of the Ministry of Food, today. Co-operation between the nations, Major Astor says, will be of vital importance in the period of reconstruction, during which all the belligerent nations, with the possible exception of the United States, must expect an economic crisis.

"Co-operation between nations before the war was an exception," the pamphlet says. "It has proved to be the cause of the allied victory and must be the basis of a permanent peace. The League of Nations will not last long if its functions are exerted solely through courts or tribunals for the settlement of disputes after they have arisen. It must make utmost use of every means of uniting nations for achieving common purposes and repelling common dangers.

"All the belligerent nations, with the possible exception of the United States, will now have to face an economic crisis, caused by the general disturbance of markets, the uncertainty of prices, and the breakdown of established Governments over a large part of Europe. The chances for international quarrels in the turmoil of competitive trade will be greater than ever. It is important, therefore, that the League of Nations be equipped with machinery to secure the utmost co-operation between nations in facing these common problems.

"Responsibility for repairing the ravages of war must fall upon the League of Nations. International labor problems confront the league. Even before the war, labor and capital realized their interests were international. It will be of fundamental importance that, in restarting industry, the standard of living in civilized countries shall not be rendered unstable by the competition of sweated and underpaid labor. It probably will be necessary to secure this by international agreements guaranteed by the League of Nations."

FOCH TO WITHDRAW OUR MEN IN BELGIUM

Will Recall British Also to Facilitate Work of Revictualing and Reconstruction.

BRUSSELS, Jan. 20.—To facilitate the revictualing and reconstruction of Belgium, which has been hampered by the railways being used exclusively for military purposes, Marshal Foch, at the request of the Belgian Government, has decided to withdraw the British and American forces now in Belgium and employ them elsewhere.

The food minister has left for Paris to make arrangements for further measures to relieve the food situation.

FOE IN OUR SECTOR TO SELL TO FRANCE

By EDWIN L. JAMES.
Continued from Page 1, Column 6.

yesterday's army summary of intelligence:

"In the American area the food situation continues to improve."

Our army is attempting to Americanize business methods in this district. As an instance of methods that are peculiar to our administration, take the matter of compelling banks in our area to present semi-monthly statements and check these up with care. This method is, of course, modeled on the United States Bank Examiners' system. We thus avoid a certain degree of interference with German local business and at the same time know what is going on at the banks.

The fiscal situation is most serious in connection with the restoration of German business life. Marks are being issued at a rate of something like a hundred million a day, while the productive business of a large part of the nation stands still. A recent statement of the Rheinish Bank shows 19,100,000,000 marks in notes in circulation, while the Treasury has notes deposited for about 10,000,000,000 marks. Reichsbank Directors say:

"It cannot be denied that the grave danger menacing our entire industry lies in this swollen paper money circulation. While productive industries which alone can bring new values lie dormant the flood of paper notes grows."

Smith's Policy Constructive.

General Smith has his office in Treves, at advanced American headquarters, with branch offices throughout 5,000 square miles which we occupy. He is a mild-mannered man, expert in international law. I had a talk with him the other day, when he told me much of his plans.

"We want to put some American system into the job of rejuvenating industries under us," he said. "Nothing can be gained by hampering these industries; everything is to be gained by giving them a helping hand. Not to mention relieving us of a dangerous situation growing out of idle demobilized soldiers if no work awaits them, to develop these industries will help Germany get ready to pay the money debt she owes the Allies.

"It is the aim of this office to make the administration of civil affairs in the occupied territory a constructive administration, and therefore the sale of our products will be at the same price to all, ally and foe, on exactly the same conditions except that France can have first call, that being nothing but justice. When we get through with the job we hope to have a creditable report to make."

COUNCIL AGAINST GERMAN TRADING

By RICHARD V. OULAHAN.
Continued from Page 1, Column 7.

In other words, to use a slang expression, Germany would become "cocky" and forget that she had been vanquished.

There is some reason to believe that American sentiment is not entirely crystallized on a plan of action of that character. Opinion differs as to whether Germany actually needs all the things for which she is clamoring, and it is apparent that a widespread view exists that much of the German effort to make the world believe that she is down and out in every way is mere propaganda.

Certainly the French and, to some extent, the British officials do not believe the time has yet arrived to show extreme consideration for a nation which was guilty of atrocious cruelties and whose territory, except Alsace-Lorraine, never suffered from the invasion of a hostile army while the war was on.

American representatives or some of them are not in accord with this conception of the possibilities growing out of the proposal to give a greater measure of relief to Germany. They hold that Germany has been whipped so badly that she is in no condition to be a menace to the world in any way, economically or militarily, for a long time to come.

It was the feeling among the members of the American delegation and some of their expert advisers that no good purpose would be served by leaving a chance or even a possibility of encouraging Bolshevism, which thrives on distress.

So as a result of the efforts of the United States all that has been accomplished is an agreement made at Treves by the allied and German representatives by which the unsurrendered German ships shall be turned over to the Allies for carrying troops and supplies, Germany to get her pay in foodstuffs, principally fats, furnished by the allied Governments up to an amount agreed upon as the price for the use of German vessels for this purpose.

The members of the American delegation, who believe an error has been made in denying to Germany the chance to earn money whereby to pay for food and other supplies she needs, are not entirely discouraged over their failure. They are of the opinion that the British, who are not favorable to lifting the blockade, will change their minds and adopt the American position or some modification of it.

The outcome of the German elections held on Sunday has a direct bearing on the decision not to give additional help to Germany. It is no secret that the prevailing American sentiment here is that the Ebert Government will have a sweeping victory so as to put an end to the danger of Bolshevist control of the former German Empire at this delicate period.

The latest information received in Paris indicates that Ebert's following won handsomely, and have a better control than heretofore. While it cannot be said that the socialistic domination of Germany is highly pleasing to all Americans connected officially with the Peace Conference, it was felt in the delegation pretty generally that the Ebert group afforded the best assurance of the maintenance of law and order, and for that reason their success brings satisfaction.

LABOR'S BIG PART IN PEACE OUTCOME

American Delegates Favor International Legislation to Protect Workers.

LINKED WITH LEAGUE IDEA

Conference, However, Is Understood to be Opposed to State Socialization Projects.

BY RICHARD V. OULAHAN.

Copyright, 1919, by The New York Times Company.
Special Cable to THE NEW YORK TIMES.

PARIS, Jan. 19.—On the eve of the first meeting which the Supreme Council of the five Great Powers will hold after the formal opening of the Peace Conference, the plenipotentiaries of the United States have in a general way formulated their proposals for a League of Nations.

Their plan contemplates an organization bound by the principle of compulsory arbitration of international disputes and the application of discipline to any nation declining to accept the findings of the arbitral body, but leaves each nation free to determine whether it will join in punitive measures requiring the employment of actual force to compel a recalcitrant Government to obey the arbitration tribunal's mandates.

It is inevitable that radical differences of opinion will appear in the effort of the five Powers to agree upon a working formula for the league, but it is felt that considerable progress has been made by their acceptance of the general principles which make possible this all-powerful society intended to prevent future wars.

The American plan does not provide for an international police fleet, but would leave to each nation the determination of its naval strength, although President Wilson and his colleagues may be found responsive to a suggestion for the limitation of naval building programs if the United States is left free to build as many warships as any other nation.

While the difficulties confronting the chief plenipotentiaries of the five powers in this connection are great, hope of a successful conclusion of their labors is found in Premier Clemenceau's statement at the first meeting of the Peace Conference on Saturday that he had told President Wilson that there was no sacrifice he was not willing to make in order to form a real League of Nations that would live.

The International Labor Question.

The American delegation is prepared to submit to the Peace Conference very comprehensive views on the subject of international legislation on the labor question. At Saturday's session of the conference, M. Clemenceau announced that this and other topics had been made the order of the day for the next meeting and asked all the delegations to present memoranda concerning them. The other topics are the responsibilities of the authors of the war and the punishment of the crimes committed during the war. In comparison with its concern with international labor legislation, the American delegates have only a mild interest in these other questions, one of which inferentially invites suggestions as to the punishment to be imposed upon the ex-Kaiser and the Imperialistic ruling group.

While their attitude on this question has not been defined in any authoritative way, it may be said that a strong opinion exists in American circles here that no action along this line should be taken which would make a martyr of William Hohenzollern and cause a feeling of hatred more intense than that felt at present, which would have the additional disadvantage of being perpetual.

The American delegates are deeply interested in the proposal to incorporate international labor legislation in the peace adjustments. It would not be surprising if they recommended that the International Association for Labor Protection, a semi-official body composed of delegates from national labor organizations, be utilized by the League of Nations as a basis of its labor bureau.

Opposed to State Socialism.

One gathers that the view of Americans here is that there can be no real political peace under threat of economic competition which might destroy the safeguards of labor. It is recognized that the demand for labor in the war-weary nations of Europe, heavily burdened by taxation, may force a slackening of the various national laws for the protection of workers which is likely to spread throughout the world.

There is no doubt that the allied Governments not only recognize the claims of labor, but regard such recognition as one of the most solid foundation stones of the League of Nations. At the same time the Peace Conference, it is understood, intends to avoid the consideration of Socialist demands which look to the socializing of the State. The intention of the conference appears to be to consider only specific labor problems with a view to remedial humanitarian legislation.

There is plenty of material in the way of suggestions for the consideration of the labor question by the conference. The French Chamber of Deputies recently adopted a Peace Conference program for international protection of labor. The British Labor Party has accepted recommendations for the amelioration of international labor conditions, and the British plans for the League of Nations seem to contemplate an international labor council as part of the machinery of the league. Last November the American Federation of Labor proposed that there be incorporated in the peace treaty provisions that no article of commerce made by child labor be transported, that the basic eight-hour day be recognized, that compulsory labor be imposed only as punishment for crime, and that trial by jury be extended to the whole world.

It is obvious that the putting of international labor problems forward in the Peace Conference program is a recognition of the danger of the spread of Bolshevism, which the conference realizes is obtaining a hold on Central Europe on account of conditions affecting the food industry.

DEMAND GERMAN INDEMNITY.

British Empire Producers Want It Commensurate with War Costs.

LONDON, Jan. 20, (via Montreal.)—The British Empire Producers' Organization has written to Premier Lloyd George stating that the affiliated associations of the Empire have sent cablegrams indorsing in the strongest terms the organization's demand that the Central Powers shall pay Great Britain an indemnity commensurate with the cost of the war.

The associations uniting in this plea, it is stated, represent well over $3,000,000,000 of British capital.

'TRUSTWORTHY' ONLY TO JOIN PEACE LEAGUE

Cecil Says Teutons Could Not Be Admitted At Once—British Plan Completed.

PARIS, Jan. 20.—Germany, Austria, Bulgaria and Turkey cannot be admitted to the League of Nations at the present time, but they should be allowed to join as soon as the league was satisfied that they were entitled to be ranked among the trustworthy nations of the world.

This was the opinion expressed tonight by Lord Robert Cecil, who had just turned over to the printer the British plan for the League of Nations which will be submitted to the Peace Congress.

Lord Robert made this statement to The Associated Press:

"The league should be all-embracing—for all trustworthy nations, since it is for the good of humanity."

Asked for a definition of "trustworthy," he replied that in the case of Germany one criterion would be in the establishment of a Government free from military dominance. This would be a guarantee of trustworthiness. It was obvious, he pointed out, that Germany could not be admitted until she had brought order out of the present chaos and the complexion of the new Government was seen.

NEUTRALS EAGER TO HELP FORM LEAGUE

Some of Them Are Aggrieved That the Belligerents Alone Are To Undertake Project.

PARIS, Jan. 20.—The decision that the League of Nations will be outlined and organized by the belligerents alone is understood to be the cause of some dissatisfaction among the neutrals, who are already informally discussing the matter among themselves. Whether any formal action will be taken by the neutrals to voice their protest is not yet known, but some of them are said to feel that it would be neither fair nor dignified that they should be afterward asked to subscribe to a covenant in whose making they had no part.

The neutrals, it is understood, do not ask for participation in the discussion of peace terms, since they took no part in the war, but they contend that a League of Nations is an international institution, independent of the war and that, therefore, no distinction should be made between belligerents and non-belligerents. It is also pointed out that among the neutrals there were several countries where anti-German feelings were as strong as among the Allies, but that owing to geographical position and other factors they were forced to remain neutral.

PEACE IN MARCH HOPED FOR IN PARIS

By ERNEST MARSHALL.
Continued from Page 1, Column 4.

and that the voice of the British people at the recent general election was strong in favor of that attitude. Hardly any candidate elected to Parliament failed to put on record his sympathy with the theory of the league. The terms in which both Poincaré and Clemenceau yesterday spoke of the league likewise indicated an advance from the attitude which the French Premier was understood to hold after his speech in the chamber on the day Wilson spoke at Manchester.

French Put the League Second.

It is asserted on behalf of the French view that the question of responsibility for the war and its corollaries must take precedence over the question of the League of Nations—that this is the strictly logical view. The League can be founded only on the basis of justice, and justice must be done first of all. The rights of the future, the adherents of this policy say, cannot rest on a sound foundation until the wrongs of the past are righted. Looked at in another way, the French position is that the present association of the United State and the allied powers already in effect constitutes a League of Nations with which Germany is still at war, and that no extension of this League which would permit of the entrance of Germany is possible until she and her allies have purged their crimes and are no longer in a position to attempt their renewal.

It is of interest to note that some Paris papers tonight assert that France can never be secure from the menace of German aggression unless she has a Rhine frontier.

La Liberté, for instance, says:

"The acceptance by France of the League of Nations and the consequences which follow from that principle will be subordinated to the guarantee of a solid frontier."

It is evident from arguments of this kind that the ideal of a League of Nations has a long road to travel before reaching practical realization; but, with America leading the way and Great Britain backing her up heartily, the advocates of the League are far from despairing. In fact, in British quarters it is believed that there has been a distinct gain of ground.

NOVO RELIABLE POWER

A 24-Hour-a-Day Pump

Novo Type U, a double-acting force pump, good for pressures up to 500 pounds, will pump a two-inch stream against a three-mile head, and will keep the water coming 24 hours a day, seven days a week.

For road work, for water supply in oil fields or on the farm, Type U is the ideal Outfit.

Engines 1½ to 15 H. P. Outfits for Pumping, Hoisting, Air Compressing, Sawing.

NOVO ENGINE CO.
Lansing, Michigan

Factory and Main Office: Lansing, Michigan
New York: 1617 Woolworth Building

PETROGRAD ENVOY HEARD

Continued from Page 1, Column 5.

Premiers and Foreign Ministers of the five major powers reopened the discussion of the Russian problem this morning at the Quai d'Orsay.

I used the word reopened because it expressed the basic principle on which they set to work, since it has been wisely suggested that such divergences of view as exist may be due almost entirely to the different character of the information supplied to the statesmen of different countries.

Accordingly they decided to begin this morning by pooling every scrap of information available about Russia, to discuss it thoroughly and weigh report against report, testimony against testimony. It will thus be possible to reach a common conclusion, accepted by all, as to the real state of affairs in Russia. The Allies' greatest hindrance hitherto has been the extraordinarily conflicting nature of the statements made by persons whose good faith was above question.

In the chaotic melting pot that is Russia today considerations of time, place, personal or social position and treatment received affect the individual reports to an astounding degree. What is true in Moscow may be absurd in Petrograd, and what is a dream today may be an assured fact tomorrow.

After making an exhaustive survey of the whole mass of their data the delegates will be able to probe right to the heart of the problem and subsequently to get together on a unanimous policy.

Familiar Green Glass Shade

EMERALITE
The National Desk Lamp

Emeralite is the only desk lamp that satisfies your pride in a well appointed office. It looks business-like and harmonious.

When you buy an Emeralite you are doing *your best* for your eyes. They are worth it.

There is an Emeralite for every purpose. At electrical and office supply stores. Write for booklet.
H. G. McFADDIN & CO., 38 Warren St., N. Y.

Smoky Fireplaces Made to Draw

Also expert services on general chimney work, heating and ventilating.

No payment accepted unless successful

Frederic N. Whitley, Inc.
Engineers and Contractors
317 Fulton St., Brooklyn

IT ISN'T ALWAYS EASY FOR YOU TO GRACEFULLY AND CONVINCINGLY OUTLINE THE MERITS OF YOUR PRODUCT, NOR, IS IT ALWAYS EASY FOR YOU TO ARRANGE OR SUGGEST AN ENGAGING AND APPROPRIATE DRESS FOR YOUR NEWSPAPER ADVERTISEMENTS, BROCHURES, OR FOLDERS. PERHAPS WE CAN ASSIST YOU.

ONLY THOSE ARE SERVED WHO DESIRE AND APPRECIATE ARTISTIC VALUES, A MEASURE OF DIGNITY AND PLEASANT BUSINESS RELATIONS.

MEARS Advertising
Printing Craft Building
New York

FOE UNDERVALUED BRITISH INFANTRY

German Staff Officer Says Its Resistance Amazed and Grieved High Command.

WRECKED ALL THEIR PLANS

Moreover, the Fighting Qualities of Their Own Troops Had Been Generally Overestimated.

Copyright, 1919, by The New York Times Company.

Special Cable to THE NEW YORK TIMES.

COLOGNE, Jan. 16.—Wellington used to say he had spent his military life in trying to guess what was going on on the other side of the hill. History has to estimate these strategic guesses, and already the time has come when the pioneers of history are beginning to reduce the chaos of the war to order.

I have before me evidence which shows more clearly than anything yet published what was happening on the German side of the hill during those anxious months in the Spring of 1918. The witness is Captain von Schwink, who was a German staff officer for intelligence signalling and flying duties with the 17th German Army during 1918. When General von Below was on the Italian front in 1917, Schwink served with him. When the scene of German activity and German hopes shifted to France von Below was put in command of the 17th Army, and Schwink went with him.

Captain von Schwink began the war as a gunner; then he went into the air service and worked with artillery fighting and bombing squadrons. He received a staff appointment in 1917.

The main idea of the great German offensive of 1918, he says, was to break through to the sea, cutting the British army into two parts, one of which was to be driven back on the Channel ports while the other was to be thrown southward in disorder upon the French. All that happened afterward was in the nature of attempts to repair the plan which had gone awry, or to substitute some other which had not been originally contemplated.

Plan Went Wrong the First Day.

For the plan, according to von Schwink, did go awry from the first day. Even while the Kaiser was sending about ecstatic telegrams, while the British public was reading anxiously of that hurried retreat upon Amiens, the German staff knew that they had failed. So different are facts from imperial desires; so differently things look on the other side of the hill.

For in that great offensive of March 21 the main weight of the attack was to have fallen north of the Somme. The Germans had no intention of massing divisions south of a line drawn from St. Quentin to Amiens, and so the actual results of the severe check to the northern section of the offensive and their great advance in the south were considered by the German staff—I borrow the very guarded phrase—"as somewhat in the nature of a failure."

The attack, in fine, did not succeed as had been expected, except south of St. Quentin. The swift advance there was judged to be of merely minor importance. The Germans had hoped to gain an equal success all along the line.

What shattered their hopes was the stubborn resistance of the British Third Army. "They were much impressed"—or shall we say defeated?—by the fighting qualities of the divisions of that Third Army, and von Schwink singles out the 25th Division for honorable mention. The men of the 25th held up the strength of five German divisions. The great scheme was broken in the fighting of those two days.

It remained to try again. The next attempt may be called another version of the original idea. On March 28 an attack between Oppy and Neuville-St. Vaast was launched in order to extend the southern success. The German Staff were confident that they would recover Vimy Ridge and capture Arras by the weight of the first blow. As is known, they failed completely.

The reasons for the failure which appeared on the German side of the hill were, first, the artillery preparation was not sufficient, because they could not bring up ammunition fast enough; and second, the resistance of the British infantry went beyond all German calculation. The fighting qualities of the British divisions again have their tribute of aggrieved and wondering praise. The 56th were "magnificent," says von Schwink, the 15th and 33d were "good."

Forced to Adopt New Plan.

Again it became necessary to reconsider the situation, and this time more profoundly. The resistance had been so strong, the check so discouraging and the losses so heavy that the German Staff decided to give up altogether the original plan to break through to the sea north of Amiens. They looked for a new scene of action in which they could work with smaller forces and with some chance of success, but still the sea was the lure.

Reading this German history of the campaign of 1918 one finds one's self thinking of some caged beast tearing and biting at the bars that shut him in, unable to understand how hopeless the fight is and yielding only when battered and wounded by his own desperation he sinks exhausted, still in his cage.

Still trying for the sea, the Germans organized the attack of April 9, south of Ypres. This, says Schwink, had Dunkirk and Calais as its objective, and from the opening of the attack it was intended to push right through. Again, it seems, the problems of feeding the guns had not been sufficiently studied and again this branch of the service compromised the retreat. The dificulty of the ground, I am told, prevented the heavy artillery and ammunition being brought up; also certain German divisions in their advance found quantities of wine, put it to its natural use, and got drunk.

Finally and as usual "the resistance of the English troops, especially about Givenchy, led to delay." The disappointing force of British infantry—"cet animal est très méchant; quand on l'attaque il se defend."

It is curious how closely the story of this northern offensive resembles that of the first great attempt to the south. Both begin with a spectacular success which the General Staff consider a failure. In both there follows an attempt to repair the damage and to set the plan on its legs again. The attack of April, 1918, on the Givenchy-Merville front was made to open out the northern salient and give a chance of further advance as originally intended. This also failed and then the German staff threw up the gate in the north and put aside their hopes of the sea.

Von Schwink, who may, perhaps, speak for one school of German military opinion, thinks that this was a serious mistake. His view is that if every man had been thrown into the offensive on the Béthune-Ypres front the Germans would "almost certainly" have reached the Channel ports.

So much for the Germans on the offensive. Of the British offensive Schwink has naturally less of interest to say. The attack of Aug. 8 was a complete surprise, which the British might, perhaps, have guessed.

The attack of the Third Army at the end of August had been anticipated, owing to the signs of traffic by road and rail and the growing size of the ammunition dumps. The attack on the Canal du Nord in late September was expected by the Germans to come somewhere else, and even now Schwink cannot guess why it did not.

In the fighting of the whole campaign of 1918, what most impressed him was the discrepancy between the German Staff's estimate of the fighting value of the British divisions and the actual value. The German General Staff consistently and considerably underestimated the value of the British divisions which had been engaged. To their disgust they found divisions which had been three and four times through the mill, still fighting steadily. To make their disappointment more uncomfortable they had somehow persuaded themselves the British depots were in general empty and such drafts as could be sent would be of no account.

Last and most irritating of all these chapters of disillusion must have been the discovery that, as Schwink put it, "the fighting value of the German divisions was generally overestimated."

It was that queer German arrogance which made the war and turned it into a war against the world. In many a war before this the British infantry have saved their country and other countries than their own by their "backs to the wall."

FLIER TELLS PLANS TO ENCIRCLE GLOBE

Vedrines Landed on Paris Roof as "Stunt" to Advertise Projected Trip.

FEARED POLICE, NOT PERIL

Aviator Proved Courage in Taking Spies Behind the Germans' Lines in the War.

By WALTER DURANTY.

Copyright, 1919, by The New York Times Company.

By Wireless to THE NEW YORK TIMES.

PARIS, Jan. 19.—The nerviest "stunt" in the history of aviation was performed in Paris at 12:45 o'clock this afternoon when the famous French airman, Jules Vedrines, landed in a little old-fashioned Caudron biplane in a cockpit of 30 yards by 12, on the roof of the six-story building of a big dry goods store in the Galerie Layafette.

I was sitting on the terrace of the Boulevard Café, when the roar of an airplane engine suddenly announced that a machine was flying dangerously low. A second later the plane swooped down, skimming the houses of the rue de la Chaussée Antin—right in the centre of the city—and slid along, seeming about to crash at any minute, toward the Lafayette store.

Running down the street in pursuit, I saw the pilot rise to avoid a huge sky sign on the front of the building, and plunge behind it. The main entrance was closed, but a window-cleaner informed me that the door in a side street was likely to be open. There I found a group of a dozen men, five or six armed with cameras, and jumped to the conclusion that it was a daring cinema stunt.

Before it was possible to get an accurate explanation, there was a rush of rapid steps on the iron staircase, and Vedrines appeared in a civilian Knickerbocker suit, with his airman's helmet and goggles, to be immediately embraced and surrounded by his excited friends.

Posed for Camera Men.

After brief but thorough posing for his photograph, the airman and the rest of the party adjourned to a nearby café, where I was able to question him. He said:

"You have heard all this stuff about a 250,000-franc prize for flying across the Atlantic. Well, I have a much bigger scheme than that if I can get proper backing. My idea is to fly around the world. I should begin with a tour of Africa, then go east to India. From India I should fly via the Straits Settlements to Australia—there is a pretty big jump thereabout, but I believe I could manage it. Back from Australia I should fly by the same way and on to Japan, then via Siberia across the Behring Strait to Alaska and down the coast to San Francisco.

"The transcontinental trip to New York would be easy, and the same from New York to Newfoundland. Thence I should fly to Iceland; from Iceland to Ireland and England, and so home again across the Channel. I have worked out the whole scheme carefully, and reckon it would take three or four months, allowing for stoppages—or perhaps less. But it is perfectly feasible, given the nerve and sufficient backing. Of course it would cost a good deal of money, but it should be worth it, either from a business or national viewpoint."

I gathered that Vedrines had risked his neck this morning as a sort of gigantic advertisement of his projected flight, and I suggested:

"Why don't you apply to the French Government?"

May Be Fined for Feat.

The airman grinned broadly and replied:

"What do you think they would say to me at the War Office if I went in and asked them for a couple of million francs to undertake a scheme of this kind? Why, don't you know they'll take 16 francs fine off me as it is for breaking regulations by landing in the city precincts? Anyhow, I've been able to do it without police interference. I meant to start at daybreak, but it was so terribly foggy that I was forced to wait until now.

"About noon, when the fog showed no signs of lifting, I began to think there was a squad of policemen hidden behind the viaduct at Issy le Moulineaux, whence I started, putting up an artificial fog screen like those we used to have in battles, to prevent my getting away. Then the sun broke through the clouds. I jumped at the chance, and three minutes later I was safe and sound on the Lafayette roof.

"There was one nervous moment when I ran into a fogbank over the Eiffel Tower and felt sure I should never find the way to propel by. But luckily I ran out of it over the river and landed without a scratch or a shadow of difficulty."

The most amazing part of the performance was that it was accomplished on an old pre-war model with an 80-horsepower revolving Rhone engine, now hopelessly out of date. The wing stretch of the upper plane was slightly over 11 yards, thus giving the pilot the narrowest possible margin for a successful landing.

But it must be remembered that Vedrine's record during the war, which won him the Military Medal and War Cross with several stars, was not confined to bringing down boches in combat. For eighteen months he was employed on the less spectacular but even more hazardous work of landing secret agents behind the German lines. It was this, he told me, that gave him the idea of landing on a narrow roof so as to draw the attention of the public to his program, which was hardly needed in virtue of his pre-war exploits as a cross-country flier.

Escaped a German Trap.

"On one occasion the boches had got wind of my plans and run a barbed wire across the field where I was supposed to land near the Belgian frontier," he said. "It was midnight, but luckily there was a bright moon, and just as I was about to ground the plane I spotted the glint of metal wires. I lifted the plane for a moment, but it was too late. There was a space of perhaps 25 yards square where the landing was possible, and I just plumped down thereupon.

"One wire ran across the meadow, almost touching my screw. It was the work of a moment to cut it, and as I jumped back into my seat I saw figures runnning up some hundred yards on the right. They shouted, but we had a clear space to get away. My pilot twirled the screw, and somehow scrambled into the machine, just as the boches fired for the first time. I drove right ahead, and jumped the next wire an inch or two to spare. Then I wheeled and gave those boches a round from my machine gun so as to teach them hospitality for the future.

"We got home all right, but my secret agent retired from that game for good. He said the trenches might be muddier, but it was a more peaceful life."

In answer to my question, Vedrines declared he had practised for two or three days landing in a space 20 yards square, and had found it comparatively easy.

"I've been horribly nervous, though," he added. "I couldn't sleep a wink last night. I was not nervous about the stunt itself, of course, but I was so afraid that those darned police would get wind of it and stop the whole business."

If nerve be the principal asset for flying across the Atlantic, or say nothing of a trip around the world, Jules Vedrines is certainly qualified.

BERLIN PROTEST TO SOVIET.

Note Accuses Bolshevist Government of Supporting Spartacides.

BERNE, Jan. 20.—The German Government has sent a note to the Russian Bolshevist Government protesting against the support given the Spartacides by the Bolsheviki.

The German Government declares it is in position of "irrefutable proofs" of the attitude of the Bolsheviki and says that the revolutionists who intended "to overcome the German people" were paid with money officially supplied by the Russian authorities. Russian official representatives in Germany, it is said, took an active part in the revolutionary movement.

The note says that the German Government will take vigorous measures against the Russians who aided the insurgents and are still supporting them.

ALLEGED RED NOTE TO THE PRESIDENT

Bolshevist Propaganda Document Is Being Circulated Anonymously in This City.

CHARGES BREACH OF FAITH

Says American Government Is Not Carrying Out Its Benevolent Promises to Russia.

An alleged note from the Russian Soviet Government to President Wilson is being circulated anonymously in this city, in which the American Government is accused of failing to carry out benevolent promises to Russia and of aiding counter-revolutionaries by means of the expeditions to Archangel and Vladivostok.

There is nothing in the form in which the note is being circulated to indicate its genuineness or to lift it above the character of Bolshevist propaganda in this country. The only word of explanation outside of the text of the alleged note is this:

"On Oct. 24, 1918, the following note was handed in by the People's Commissary for Foreign Affairs Tchitcherin to the Norwegian Attaché in Moscow, Mr. Christiansen, for transmission to President Wilson."

The note begins by reviewing expressions of sympathy and good intentions toward Russia in various addresses by President Wilson and asserts that, instead of aiding Russia, the various moves of the United States have been in the way of attempts to thwart and coerce the existing Russian Government.

The note proposes that President Wilson adopt as the basis of the League of Nations the repudiation by all nations of their national debts, or such parts of them as can be traced to military expenses. After asserting that American capitalists are preparing to exploit China and Siberia, and if necessary, to fight Japan for the opportunity to make profits in these fields, the alleged note continues:

"Knowing this, you will have to agree with us that the factories, mines, and banks must not be left in the hands of private persons, who have always made use of the vast means of production created by the masses of the people to export products and capital to foreign countries in order to reap super-profits in return for the benefits forced on them, their struggle for spoils resulting in imperialistic wars.

"We propose, therefore, Mr. President, that the League of Nations be based on the expropriations of the capitalists of all countries. In your country, Mr. President, the banks and the industries are in the hands of such a small group of capitalists that, as your personal friend, Colonel Robins, assured us, the arrest of twenty heads of capitalistic cliques and the transfer of the control, which by characteristic capitalistic methods they have come to possess, into the hands of the masses of the world is all that would be required to destroy the principal source of new wars.

"If you will agree to this, Mr. President—if the sources of future wars will thus be destroyed, then there can be no doubt that it would be easy to remove all economic barriers, and that all peoples, controlling their means of production, will be vitally interested in exchanging the things they do not need for the things they need. It will then be a question of an exchange of products between nations, each of which produces what it can best produce, and the League of Nations will be a league of mutual aid of the toiling masses. It will then be easy to reduce the armed forces to the limit necessary for the maintenance of internal safety.

"We know very well that the selfish capitalist class will attempt to create this internal menace, just as the Russian landlords and capitalists are now attempting, with the aid of American, English, and French armed forces, to take the factories from the workers and the land from the peasants. But if the American workers, inspired by your idea of a League of Nations, will crush the resistance of the American capitalist as we have crushed the resistance of the Russian capitalists, then neither the German nor any other capitalists will be a serious menace to the victorious working class, and it will then suffice, if every member of the Commonwealth, working six hours in the factory, spends two hours daily for several months in learning the use of arms, so that the whole people will know how to overcome the internal menace.

"And so, Mr. President, though we have had experience with your promises we nevertheless accept as a basis your proposals about peace and about a League of Nations. We have tried to develop them in order to avoid results which would contradict your promises, as was the case with your promise of assistance to Russia. We have tried to formulate with precision your proposals on the League of Nations in order that the League of Nations should not turn out to be a league of capitalists against the nations.

"Should you not agree with us, we have no objection to an open discussion of your peace terms,' as the first point of your peace program demands. If you will accept our proposals as a basis we will easily agree on the details.

"But there is another possibility. We have had dealings with the President of the Archangel attack and the Siberian invasion, and we have also had dealings with the President of the League of Nations peace program. Is not the first of these—the real President—actually directing the policies of the American capitalist Government? Is not the American Government rather a government of the American corporations, of the American industrial, commercial and railroad trusts, of the American banks—in short, a government of the American capitalists? And is it not possible that the proposals of this Government about the creation of a League of Nations will result in new chains for the peoples, in the organization of an international trust for the exploitation of the workers and the suppression of weak nations?"

SAW BIG RED ARMY MOVING OFF TO WAR

Swiss Professor Tells of Vast Preparations and of Bolshevist Officers' Boastings.

Copyright, 1919, by The New York Times Company.

By Wireless to THE NEW YORK TIMES.

GENEVA, Jan. 20.—A Swiss professor, M. Philippe Jeanneret, who has just arrived here from Russia after successfully passing through Bolshevist lines, has a remarkable tale to tell of the offensive of Trotzky's armies which are now on the march to invade Poland and Germany. M. Jeanneret is able from personal observation to give reliable information concerning the strength and composition of the Bolshevist forces and the plans of their leaders.

"On my journey from Kasan to Moscow," he reports, "I traveled in company of several Bolshevist staff officers. Like most of Trotzky's military henchmen, they were Letts. However, they treated me very politely and readily answered my questions.

"Trains full of soldiers and loaded with guns, airplanes, and ammunition passed us in uninterrupted succession. I expressed astonishment at this vast display of military power. They replied that the Bolshevist Goverpment entertained great plans of revolutionary conquest, and that it was raising an immense army to carry them out.

"'We have a million men today,' they declared, 'and in six months' time we shall have more than doubled our strength. The Hungarians will soon join us, for Hungary is ripe for a proletarian revolution. From Budapest the red flag will be carried into Austria.

"'We are now on the march to support the Bolsheviki in Berlin. As soon as our armies cross the German frontier the greater part of Germany, and certainly all of Prussia, will rally around the banners of Bolshevism. Then we shall have millions of trained German soldiers at our disposal and experience no difficulty in the organization of an army of 5,000,000 men with which to invade and overwhelm Western Europe.

"'The Germans will eagerly seize upon the opportunity thus offered them to drive the Allies from their territory and escape from the crushing peace terms they would otherwise be forced to accept, for they still refuse to admit they have been fairly vanquished on the field of battle. For them an alliance with us will be immediate revanche, and even former Pan Germans and Junkers will fight in our ranks with enthusiasm against the British and French.

"'We have plenty of money and are confident we can realize our aims, for Europe is in a state of absolute disorganization and confusion, and our armies will not long encounter serious opposition.'

"Bolshevist officers certainly intended to impress me by their boasting, but the warlike preparations, which I witnessed from the train on the trip to Moscow, bore out many of their statements."

BOLSHEVIKI SLOW UP AT POLISH FRONTIER

Advance of Terrorists Continues To Be Marked by Murder and Rapine.

WARSAW, Jan. 18, (Associated Press.)—Bolshevist troops have slackened their advance at the Polish frontier. The Germans are delaying their evacuation of Grodno for several days, although General Falkenhayn has retired to Suwalki and General Hoffman has gone to Koenigsberg.

Polish leaders allege that the Germans are selling arms to the Bolsheviki under the pretense of aiding the "Society for Provisioning Ukraine." In Lithuania and Ukraine the Bolsheviki are issuing proclamations that they have come to restore order. Dispatches state, however, that Bolshevist soldiers have been seen carrying banners inscribed with the words "Long Live the Red Terror" and "Death to Nonworkers."

"Men have been arrested at Vilna and other places and have been released later, it is said, on payment of sums ranging from 50 to 50,000 rubles, the size of the ransom being in proportion to the terror of the victim and his power to pay. The Bolsheviki are especially bitter against the Poles, it being reported that the declaration of a holy war against Poland by the Moscow Government makes it the "right and duty of every Bolshevik to kill the Poles as enemies of mankind." There are fewer burning houses that formerly, but it is charged that, where houses are spared, their inmates are slain. "We have saved the nest, but destroyed the birds," is a remark attributed to one Bolshevist leader.

Miss Shebeko, a sister of a member of the Imperial Council, succeeded in escaping from Mohilev and has reached Warsaw. She says that she and two aged aunts were driven from their home, which was turned over to peasants. They were allowed one tiny room, from which the look of the door had been removed. A few bits of furniture were given them with the admonition: "You must understand that this belongs to the nation." They considered themselves fortunate, as many of their neighbors were massacred. Two brothers living in Serdowski, she said, were tortured to death and their wives and little children were mutilated.

An officer of the Polish Legion who went to visit Serdowski is alleged to have been murdered because he wore epaulets, which are forbidden by the Bolsheviki. Miss Shebeko says that this murder aroused the indignation of certain Jewish members of the local soviet. She says the sentence was finally approved when it was learned that the officer knew how to read and write. One of the speakers at the hearing was reported to have declared: "There will be perfect equality in the world only when nobody knows how to read and write."

Miss Shebeko says that many well-bred women in Russia have committed suicide through fear of outrage. Many of those escaping from the country are disguised in old clothes and hide the marks of refinement on their hands and faces with dirt.

BERNE, Jan. 20.—The German military command in announcing the capture of Mitau by the Bolsheviki said that the advancing Russians also had occupied Boheljani, Schaulan, Tukkum, and Goldutz, in the region west and southwest of Riga.

WHITE RUSSIA BOLSHEVIST?

Switzerland Hears of the Surrender of a Country of 5,000,000.

ZURICH, Jan. 20, (Havas.)—White Russia has proclaimed its union with the Russian Soviet Republic, according to a dispatch from Kiev.

The bulk of the White Russians, who number about 5,000,000, live in Lithuania, which recently was invaded by the Bolsheviki.

Swift & Company's sales of Beef in New York City for the week ending Saturday, Jan. 18th, averaged as follows: Domestic Beef, 21.99 cents.—Advt.

Arbuckle Brothers, Brooklyn, N. Y. William Higginson, Architect.

"Turner for Concrete"

If such leaders as
Yuban Coffee
Uneeda Biscuit
Colgate Soaps
Pierce Arrow Cars
Gargoyle Oils
use Turner, isn't their example worth following?

TURNER Construction Co.

ONCE you see Croydon Clothes you'll immediately recognize that they are different from any other Ready for Service Clothing—but that they are identical with the finest custom tailoring.

Croydon Garments are tailored by Hickey-Freeman.

CROYDON LTD.
7 EAST 44TH STREET
Next to Delmonico's

POULTRY SHOW
Madison Square Garden
January 21 to 25
The only show in New York this year. Standard and ornamental fowl. Rare game birds. U. S. Government exhibit of poultry. Homer pigeons. Motion pictures and talks by experts. Open every day and evening.
Admission 75c.

KEEP UP RESISTANCE
When resistance is broken down and impurities creep into the blood from any source, health is endangered. The system needs particular nourishment to help build up the blood.
SCOTT'S EMULSION
nourishes the whole system and supplies the blood with elements that tend to maintain its purity.
For pure blood and a well-nourished body and increased resistance, try Scott's Emulsion thrice daily.
Scott & Bowne, Bloomfield, N.J. 19-38s

GERMAN VOTE SHOWS SOCIALIST STRENGTH

Continued from Page 1, Column 3.

Fehrenbach, former President of the Reichstag, and Dietrich, Haass, and Wirth, members of that body.

In Württemberg Mathias Erzberger, Friedrich von Payer, former Vice Chancellor; Adolph Gröber, and Herr Kehl were elected.

National Liberals Submerged.

The first results are too incomplete to permit of any opinion being expressed as to the significance of the election, but the old National Liberty Party has virtually disappeared in Baden and Württemberg, where the Centrists, Majority Socialists, and German Democrats have been successful.

The Grand Duke of Hesse had himself inscribed on the lists under his old title, showing, says the Berlin Lokal-Anzeiger, "that Louis of Brabant, as he is called by the present Government, does not recognize his deposition."

Somewhat of a sensation was caused in Berlin on Sunday, when the nuns from the Catholic Lyceum in Lindenstrasse marched to the polling booths in a group.

For the purpose of the election Germany was divided into 38 districts, which theoretically would elect 433 representatives to the National Assembly. However, as elections were not held in Alsace-Lorraine, the number was reduced by twelve from this cause, and it was still further reduced by the fact that as Posen is occupied by Polish troops elections there were impossible.

Electors were permitted to strike out a name or names on a ballot, but could not insert others to replace them. The voting, under the German scheme, is based on proportional representation, so that each party elects representatives in proportion to the vote cast.

RIOTERS TRY TO SEIZE BERLIN BALLOT BOXES

Beaten in Fighting, Copenhagen Hears—Several Killed in Hamburg Demonstrations.

LONDON, Jan. 20.—Rioting occurred in Berlin last night after the Spartacides had attempted to destroy the ballot boxes used in Sunday's election, an Exchange Telegraph dispatch from Copenhagen says.

The Spartacides were repulsed everywhere. Fighting took place, it is reported, in Wilhelmstrasse and Hedemannstrasse and at the Hallesche Tor. The Spartacides also made an attempt to storm the office of the Vorwärts.

Disorders in Hamburg, in which several persons were killed and others wounded, are reported in dispatches by way of Zurich. The disorders were incident to demonstrations in connection with the demand for the release of sailors who had been imprisoned by the Government as the outcome of previous disturbances.

Demonstrants from the Lohberg coal mines forced an entrance into the polling booths at Dinslaken, Rhenish Prussia, and seized the ballot boxes and the registers of electors.

BERLINERS EAGER TO CAST BALLOTS

War of Bill Posters Serves as an Election Day Diversion—Women Out in Force.

Copyright, 1919, by The New York Times Company.

By Wireless to THE NEW YORK TIMES.

BERLIN, Jan. 19, (Via Copenhagen.)—Never has Berlin's population displayed such intense interest in any election as in today's. When at 9 o'clock the polling places opened queues a block long were already waiting and increasing constantly.

In the early morning women decidedly predominated, while as the day wore on men came in larger numbers.

Though the whole performance of voting could be accomplished in the average time of 15 seconds, some voters had to wait an hour or more before they got inside the polling places. The principal change there was that one of the election officials in each case was a woman. The voters received an envelope within which he placed his ticket and this he himself deposited in a large tin box.

Despite this expeditious method it seemed that many voters of the more populous districts would have to be turned away.

There was hardly any electioneering near the polling places, and the voters awaiting their turns were singularly taciturn concerning their intentions. At one place, Schoenberg, a woman of 89 years appeared at 9:30 o'clock with a ticket in her trembling hand.

"You may laugh at an old fool like me," she said to the waiting voters in quite a cheerful tone, "but I am so glad I have lived to see this day of woman's emancipation in Germany. I shall die happy now after casting my first and probably my last vote."

She did not have to wait for her turn, but was ushered in at once.

Housewives, pleading that it was necessary for them to go home to prepare dinner, often received precedence. But male voters were inexorable toward young and pretty women.

"If you insist on the same rights, you can't claim extra privileges," they were told; "and, besides, we can't afford to lose time."

At every polling box were posted from two to ten soldiers. Besides, the various parties had men watching, who seemed determined not to brook any interference with the voting.

At the headquarters of the various parties, quite an American activity prevailed. Indeed, the campaigning continued even today, airplanes still throwing millions of flying leaves which, because of the great height, only became visible long after the airplane disappeared, and looked like immense flocks of birds descending on the city, which has been snowed under by continuous paper showers for three days.

Between bill posters of the various parties regular wars were carried on. They slapped their highly-colored bills on anything—windows, wagons, street cars, and the walls of houses.

Hardly had the Deutsche Demokratische bill poster disappeared around the corner when the Deutsche Volkspartei's paste agent came along, covering over the whole row of the Democratic Citizens' posters yet wet from the brush, and supplanting them with a poster representing a man walking with his family to the polling place with another poster bearing in large black letters the Prussian command: "Go at once and vote for Kahl," meaning the Deutsche Volkspartei's ticket headed by Kahl. This in turn was supplanted by a red-hooded Prussian eagle with a red ticket in his beak to be deposited in the ballot box for the Socialist party. It was quite evident that the three Volksparteis spent most of their campaign money in this fashion.

At former German elections the results usually would be made known on the same day, but the complicated new election system will probably require several days for the counting.

RHINELAND VOTING QUIET.

But American Wireless Picks Up Reports of Many Riots Elsewhere.

By EDWIN L. JAMES.

Copyright, 1919, by The New York Times Company.

Special Cable to THE NEW YORK TIMES.

COBLENZ, Jan. 19.—Election day passed quietly in the Rhineland.

The people took the selection of candidates for the National Assembly very soberly and seriously. It appears that a large number went to the polls, including many women. The polls were open from noon to 8 P. M., so that at the hour this is written, 7 P. M., it is impossible to give any results, although the victory of the Centrist party in Coblenz is taken as assured.

The Social Democrats will probably be a poor second. Royalists are voting the Centrist ticket. The Centrist slate will probably be victorious in all occupied Germany, the Rhineland and Westphalia being strongholds of the Catholic party.

In Coblenz more women than men voted. Our wireless has picked up reports of election riots in many places in the interior of Germany.

VOTED UNDER MACHINE GUNS.

Troops Guard Count in Berlin—Fear Holding Assembly Elsewhere.

BERLIN, Jan. 19, (Associated Press.)—The election passed without any serious disturbances in Berlin, but rumors that the Spartacides intended to interfere with the counting of the ballots resulted in all polling places being occupied by soldiers when the voting ended. There was some shooting around the Vorwärts and other newspaper buildings late in the evening, but it was not of a serious character.

It is estimated that no less than seven divisions of troops were placed at the disposal of the Government for the purpose of protecting the polling places. A machine-gun squad was in position within a hundred feet of each voting place, while strong military police patrols were also on guard.

Indications are that a very heavy vote was cast. In some districts in Berlin 90 per cent. of the registered voters had cast their ballots before 3 o'clock in the afternoon.

The Majority Socialists are reported to have distributed 30,000,000 campaign dodgers. The entire apparatus of the Government was set in motion for their campaign, which was easily the most effective of any carried on.

In addition to having the strategic advantage of governmental control, the Scheidemann party was more adept at campaigning than the bourgeois factions, to whom the game under present conditions was somewhat new. The Independent Socialists confined their attempts at vote-getting to public meetings.

The German Democratic Party carried on an active house-to-house canvass. The Conservatives, Clericals, and National Liberals proved themselves comparative tyros in campaigning methods, relying chiefly on the party newspaper organs.

The municipal government of Greater Berlin has protested to the Ebert Cabinet against the proposal to convene the National Assembly elsewhere than in Berlin.

FRAMING NEW CONSTITUTION.

German Republic's Cabinet to be Responsible to Reichstag.

LONDON, Jan. 20, (via Montreal.)—Details of the proposed new constitution for Germany drawn recently at a conference of widely known authorities on constitutional law, including Hugo Preuss, State Secretary of the Interior in the Ebert Government, are given in an official wireless dispatch sent out from Berlin and picked up here.

According to this draft the President will represent the nation, but declarations of war or conclusions of peace are to rest with the Reichstag. Treaties with foreign States are to require the Reichstag's assent. As soon as a League of Nations, an object of which is the exclusion of secret treaties, has been formed, all treaties with the League, it is provided, shall require the assent of the Reichstag.

Something to remember about Real Estate Mortgages

THE trend of real estate development away from a certain locality may have a serious effect upon property carrying mortgages that are included among trust securities.

It is the aim of the Mercantile to watch such tendencies and see that the mortgages are reduced to a point where the amount invested bears as low a proportion to the value of the property as when the investment was originally made.

The opportunities of the Mercantile for securing early and reliable information on realty matters are numerous—plainly they are greater than with an individual trustee.

The officers of the Mercantile invite inquiry concerning any branch of trust administration.

Mercantile Trust & Deposit Company
115 Broadway
(Member of Federal Reserve System)

Private Rooms
For Storage of Household Goods.
THE MANHATTAN STORAGE & WAREHOUSE Co
Lexington Ave. and 42nd Street.
Seventh Ave. and 52nd Street.

BELL-ANS FOR INDIGESTION 25¢ ALL DRUGGISTS
6 BELL-ANS Hot water Quick Relief
BELL-ANS FOR INDIGESTION
Contains no dangerous or deleterious substance.

SAFE INVESTMENTS.

The Annalist publishes a list of investments not quoted elsewhere, with bid and asked prices of reputable firms. Published every Monday by The New York Times Company. 10 cents on news stands—$4 a year by mail.—Advt.

Fitting the Fighter FOR WORK

What Will Your Soldier Do, When He Comes Back?

Did he have the right job when he went to war? If so, can he get it back again?

"If I Were Twenty-one"

by William Maxwell, Vice President of Thomas A. Edison, Inc., is a business book which tells what he would do if he were twenty-one — or thirty-one — again. It is a helpful book for red blooded, ambitious young men.

$1.25 AT ALL BOOKSTORES

J. B. Lippincott Co., Pub., Phila.

Save money on your shirt purchases,— come into any one of our 15 shirt specialty shops and see the exceptional shirt values we are offering.

Now on Special sale.

Pure Silk and Silk Mixture SHIRTS

Actual $5.00 and $6.00 Values

$3.95

Other Shirt Values in Proportion.

CHAIN SHIRT SHOPS
LARGEST SHIRT SPECIALISTS IN AMERICA

317 Broadway 1407 Broadway
26 Cortlandt St. 1484 Broadway
189 Nassau St. Nr. 42d St.
110 Chambers St. 62 E. 34th St.
38 Delancey St. 204 W. 125th St.
BROOKLYN SHOPS
307 Fulton St. 431 Fulton St.
NEWARK SHOP, 170 Market St.
Bridgeport Waterbury Scranton.

Men's Banister Shoes
Tan Russia Calf, Black Calf and Patent Coit
Reduced to
$8.45
PARKER & DIEMER
1376 BROADWAY

RADIATORS and piping become ornaments instead of eyesores when Sherwin-Williams Aluminum or Gold Paint is used.

SHERWIN-WILLIAMS PRODUCTS

Thirty-second Street Opposite Gimbels

Don't Overpay Your Income Tax

In justice to yourself as well as to the Government, it will pay you to employ our services.
See us before closing your books.
Phone Cortlandt 4474.

Income Tax Returns

Incorporated
Tax Specialists & Public Accountants
55 Liberty St. New York

Every man thinks he can mix a cocktail — but his guests need all their politeness to stand the strain.

Club Cocktails

protect the reputation of your hospitality

Authorized Exchange Dealers for NEW & USED
BUICKS
Glidden Motor and Supply Co.,
239 West 58th St.
One door East of Broadway.

ASK FOR and GET
Horlick's
The Original
Malted Milk
For Infants and Invalids
OTHERS are IMITATIONS

NAMES 36 TO STUDY POST-WAR PROBLEMS

Five Women Among Reconstruction Committee Members Chosen by Governor Smith.

ELKUS MAY BE CHAIRMAN

Board Will Consider Food, Labor, and Tax Conditions and Military Training.

Special to The New York Times.

ALBANY, Jan. 20.—Governor Smith, in a special message to the Legislature tonight, named his reconstruction committee which will attempt to solve the post-war problems facing the State. The committee comprises thirty-six members, and includes some of the most influential men and women in the State. There are five women members. Abram I. Elkus of New York, who heads the list, undoubtedly will be chosen Chairman, as Governor Smith said tonight he would be pleased with his selection.

In his message the Governor outlined the duties and powers of the commission. The members will serve without compensation, but the Governor asks the Legislature to appropriate $75,000 for payment of necessary clerical assistance.

Among the chief problems put up to the commission tonight by Governor Smith are, the immediate examination of the State military training laws; housing conditions of the State; taxation; food problems with a view to increasing the productive and distributive facilities of the State and lowering the cost of foodstuffs; employment; public health and the necessity of speeding up public works to meet unemployment conditions.

The Governor announced his intention of bringing other reconstruction problems to the attention of the commission as they arise.

The commission is empowered to create for its own use advisory bodies and local branches wherever such are found useful. The Governor requests all social and civic organizations to place at the disposal of the commission any information or recommendations concerning problems under consideration. The services of any State department or of experts on the Faculty of any State university are placed at the disposal of the commission by Governor Smith.

The commission is asked, as one of its first duties, to examine the laws passed as emergency measures, the appropriations made for the work required by these statutes and the expenditures made under them. Examination of the State military training laws, with especial reference to the proposed national laws for universal military training, will be taken up by the committee immediately after its organization which will probably be effected this week. On this point, the Governor said in his measure:

"The commission must weigh the facts and determine whether it will be necessary for the youth of the State to undergo special military training as a State service, in addition to the national training, which Federal legislation purposes. On the basis of such careful investigation and consideration I desire the commission to recommend amendments that may be needed or any other action which the commission may deem suitable."

To Study Food Problems.

Food of every kind should be made available at decreased prices, the Governor contends in commissioning the board to study these problems, "with a view to capitalizing for permanent use the lessons the war has brought home to us and increase the productive and distributive facilities of the State in co-operation with State and local agencies organized for similar purposes."

Co-ordination of State resources with Federal, municipal, and private resources is most important, the Governor urges, in the solution of the employment problem. The public is requested to apprise the commission of unemployment that may come to its attention. The commission also is committed to dealing with any labor crisis which may arise during the period of readjustment.

The Federal proposal, as embodied in what is known as the "Soldiers' Settlement Act," will be considered by the commission, as will the suggestion of Secretary of Labor Wilson, that necessary public works be speeded up to meet unemployment conditions.

In concluding his message the Governor said:

"More than all I enjoin upon the commission such speed as may be consistent with thoroughness, in order that situations demanding immediate relief be remedied as soon as possible. The commission is directed to utilize all available material in the possession of special agencies or State Departments to this end. I shall rely upon the commission for advice and counsel in all of the matters mentioned, and shall hope to receive early reports of progress and recommendations for action."

Members of the Commission.

The members of the commission are:

ABRAM I. ELKUS of New York City, who served as counsel to the New York State Factory Investigation Commission; Ambassador to Turkey, and a member of the State Board of Regents.

CHARLES H. SABIN, President of the Guaranty Trust Company of New York City.

BERNARD BARUCH of New York City, Chairman of the Federal War Industries Board.

GERRIT Y. LANSING of Albany, banker, and Federal Fuel Administrator for Albany County.

JOHN ALAN HAMILTON, President of the Legal Aid Bureau of Buffalo.

Dr. FELIX ADLER, President of the New York Society for Ethical Culture.

CHARLES P. STEINMETZ of the General Electric Company of Schenectady, inventor and electrical expert.

JOHN G. AGAR, active in war work, and a prominent lawyer of New York City.

WILLIAM M. K. OLCOTT, former District Attorney of New York County.

ARTHUR WILLIAMS of the New York Edison Company of New York City and Federal Food Controller of New York.

MICHAEL FRIEDSAM, President of B. Altman & Co. of New York City.

JOHN C. McCALL, Secretary of the New York Life Insurance Company, of New York City.

THOMAS J. QUINN, President of the Bronx National Bank, New York City.

ALFRED J. JOHNSON, City Chamberlain, of New York City.

CARLETON A. CHASE, prominent business man of Syracuse, N. Y.

GEORGE FOSTER PEABODY of Saratoga, Director of the Federal Reserve Bank.

Dr. HENRY DWIGHT CHAPIN, well known physician of New York City, and especially interested in child welfare work.

MORTIMER L. SCHIFF, son of Jacob H. Schiff, banker and philanthropist of New York City.

SARAH A. CONBOY and PETER A. BRADY of New York City, representing the State Federation of Labor.

ADDISON B. COLVIN of Glens Falls, President of the Glens Falls Trust Company and Federal Coal Administrator for Central New York.

Mrs. WALTER W. STEELE of Buffalo, prominent war worker of Western New York.

Mrs. ELLA HASTINGS of New York City, member of the Executive Committee of the Democratic County Committee of New York.

EDWARD F. BOYLE, Judge of the Municipal Court of New York City.

HENRY EVANS of New York City, President of the Continental Fire Insurance Company.

M. SAMUEL STERN, member for many years of Board of Education of New York City.

Mrs. LEWIS STUYVESANT CHANLER of Barrytown, wife of ex-Lieut. Gov. Chanler.

THOMAS V. PATTERSON of New York, President of the Lehigh and Scranton Coal Company and member of the New York Produce Exchange and the Brooklyn Chamber of Commerce.

Mrs. WILLIAM S. GOOD of New York City, President of the Civic Club and a member of the National League for Women's Service.

NORMAN E. MACK of Buffalo, editor of The Buffalo Times and the Democratic committeeman from this State.

J. N. BECKLEY, prominent citizen of Rochester.

OTTO SHULHOF, prominent cloak and suit manufacturer of New York City.

V. EVERIT MACY of Westchester, Chairman of the Shipbuilding Labor Adjustment Board and Chairman of the Executive Committee of the National Civic Federation.

RICHARD S. NEWCOMB, prominent member of the bar of Flushing, L. I.

L. J. LOWELD of Fredonia, President of the New York State Grange.

ALFRED E. MARLING of New York City, President of the New York Chamber of Commerce.

BERNSTORFF'S LAMENT OVER COLONEL HOUSE

'No More Honest Pacifist Ever Existed'—Opposed Blockade, Ex-Ambassador Says.

By Wireless to THE NEW YORK TIMES.
Copyright, 1919, by The New York Times Company.

BERLIN, Jan. 20, (via Copenhagen.)—The Tageblatt, publishing an appreciation of Colonel House by ex-Ambassador von Bernstorff, based apparently on the false report of Colonel House's death, who is personally acquainted with the Colonel, says he was the eyes and ears of President Wilson, and Bernstorff knew through his own experience how well Colonel House kept President Wilson informed on the European situation. Even his first trip to Berlin was undertaken in the interest of peace, as Bernstorff can testify from a personal conversation with Colonel House. In the Winter of 1916 and 1917, when President Wilson proclaimed his program of peace without victory, Colonel House was the President's earnest collaborator. "No more honest pacifist ever existed," says Count von Bernstorff. "He was just the man to fight for Wilson's peace program. He hated war because he considered it contrary to human ideals. He considered the war 'profiteers a most despicable lot, and never bought any munition stocks.

"He told me repeatedly he had just as energetically protested in London against the British blockade as the U-boat war, and couldn't believe either method would lead to a decision. The result would be nameless hatred, neutralizing all efforts for peace. I, as a German, must admit that House was quite correct in much he said in this respect.

"The war psychosis spoiled many honest people's judgment, but I can't believe that House looked at the peace problem from a different point of view previously. He was too matter-of-fact, too passionless. We may, therefore, assume that he stood for peace, justice, and an international league till the last moment.

"The supreme cause of conciliation among nations loses in House its stanchest champion. I deeply deplore that I did not see this dear friend once more, and that he did not live to see the perfection of his grand ideas."

Colonel House Takes a Drive.

PARIS, Jan. 20.—Colonel E. M. House, who was confined to his bed last week, was so improved today that he was able to take an automobile drive. He expects to resume his duties in connection with the American Peace Delegation within a few days.

COBLENZ SITUATION BETTER

Coal and Food Outlook Improves—Unemployment Is Being Solved.

COBLENZ, Jan. 19, (Associated Press.)—Efforts to reduce the coal shortage in the Coblenz region continue, and it is believed that the unemployment soon will be solved.

The food situation is improving slowly. It is announced that on Feb. 1 the weekly meat ration will be increased from 100 to 200 gramms, with a special issue only to the sick and day laborers in mines and on railways.

Arrangements are in prospect, according to reports here, by which the American Army of Occupation eventually will be taken home by way of the Rhine to Rotterdam or some German port for embarkation. The plans for troop transportation on the Rhine call for a large number of barges, and also for the use of all available river steamers.

Meanwhile efforts are under way to perfect a plan to bring American army supplies up the Rhine to Coblenz from Rotterdam, thus obviating the long rail haul across France.

SCHWAB VISITS THIRD ARMY.

Steel Man, at Coblenz, Says He Is Only on Pleasure Trip.

By EDWIN L. JAMES.

Copyright, 1919, by The New York Times Company.
Special Cable to THE NEW YORK TIMES.

COBLENZ, Jan. 20.—Charles M. Schwab, former Director of America's shipbuilding program, visited the American sector yesterday.

Mr. Schwab said there was nothing official about his trip, it being a recreation. He remarked upon the order throughout the Third Army sector. Despite it being Election Day, our military police found no disorder anywhere.

COBLENZ, Jan. 19, (Associated Press.)—American engineers who have inspected the coal mines in the Lens region of Northern France estimate that it will be two years before the mines are again in full operation, according to Charles M. Schwab, who has arrived in Coblenz after visiting Belgium and the battlefields of France. The engineers told Mr. Schwab that many mines were flooded and that conditions in the region were generally bad.

Mr. Schwab, who was on his way to Paris, was compelled to spend last night in Coblenz because his automobile broke down. As all the hotels had been taken over by the army, he had to apply to the billeting officer for accommodations.

SEEK JOBS FOR SOLDIERS.

N. Y. War Camp Service Working with U. S. Employment Forces.

The administrative heads of the New York War Camp Community Service met yesterday to devise plans for co-operating with the United States Employment Service in finding jobs for discharged soldiers and sailors. After considering the results of a month's survey of the field, the demand, and the types of men who could be supplied, it was decided that the war camp will assume the responsibility for placing men with firms employing from ten to 500 men, while the Federal service will handle opportunities with firms employing more than 500 persons. Special committees of business men and employers fitted to give vocational advice will serve at each re-employment headquarters as its committee.

The W. C. C. S. investigators have discovered that most of the men want better jobs than they had before, and every effort is being made to help them get them. Every employer in the city will be informed of the men waiting re-employment and given opportunity to select from the weekly lists the men he needs.

PEACE CONFERENCE DUEL THREATENED

Paris Journalist Challenges a Colleague Over Publicity Dispute.

PRESS DECISION PLEASES

But One Paper Complains That the First Day's Treatment of Writers Was Comic.

By WALTER DURANTY.

Copyright, 1919, by The New York Times Company.
By Wireless to THE NEW YORK TIMES.

PARIS, Jan. 19.—It looks as if the Peace Conference were about to be sullied by bloodshed. A well-known French journalist, St. Blanchard of the Journal, has challenged to a duel Gustave Tery of L'Oeuvre. The casus belli is the severity of Tery's comments on St. Blanchard's attitude as one of the three French press representatives on the Interallied Press Committee, by whose efforts the admission of the press to the full sittings of the conference was obtained.

Tery disclaims warlike intentions, but asserts that he will meet his adversary on the battleground of the court-martial which will soon try Senator Humbert, the former director of the Journal, on the charge of communication with the enemy. He adds viciously:

"St. Blanchard will doubtless be there anyhow, to explain how he came to sign the famous article about Hearst in the Journal, which led to the discovery of Bolo's conspiracy."

L'Humanité—like L'Oeuvre, an Opposition newspaper—criticises the lack of energy on the part of St. Blanchard and his two colleagues at the press meeting, and terms them "partisans of the censorship."

But the agreement of the authorities to admit the press representatives gives general satisfaction to the French press. One writer, however, in the Petit Parisien complains about the quality of the accommodation yesterday in the Foreign Office conference chamber, saying:

"It would perhaps be preferable to give the newspapermen a place from which it would be possible to see and hear something. The way they treated us yesterday was a joke—funny, perhaps, but hardly worth repetition. At the same time, considering that the conference is being held in Paris, we might suggest that the documents handed out to French journalists be written in French instead of English."

15 YEARS FOR SEDITION.

Brooklyn Dentist Sentenced for His Seditious Speech.

Morris Zucker, a dentist, of 468 Saratoga Avenue, Brooklyn, who was convicted last week of making seditious utterances in a speech in the Brownsville Labor Lyceum on Nov. 28 last, was sentenced by Federal Judge Garvin in Brooklyn yesterday to serve fifteen years in the Federal penitentiary at Baltimore on each of four counts in the indictment against him, the sentences to run concurrently. In passing sentence Judge Garvin said:

"Today there is nothing more important to the country than that its citizens be loyal, and disloyalty to the United States will not be tolerated. It developed during the trial that on the evening the words were uttered you were warned and despite that warning you made the address which resulted in your conviction on this charge. The court would be remiss in its duty if it failed at this time to take such steps as will prevent your repeating the offense for some time to come."

Zucker is 24 years old. His wife, with an infant, was in court when he was sentenced and became hysterical.

CHOLERA AT HAMBURG.

Seventy Have Died from the Scourge There, Amsterdam Hears.

LONDON, Jan. 20.—An outbreak of cholera in Hamburg is reported by the Exchange Telegraph Company's Amsterdam correspondent.

There have been seventy fatal cases.

BOARD OVERRULES M'ADOO ORDER

Continued from Page 1, Column 1.

ly prescribed that all rates under Federal control must be just and reasonable, and thus foreclosed the contention that any person, place, or commodity could be deprived of just and reasonable rates because of the war or conditions growing out of it. Nothing in the record indicates that it is necessary that the complainants must be deprived of just and reasonable rates and rate relationships in order to effectuate any of the purposes of Federal control.

"The submission herein was made prior to the signing of the armistice with the enemies of the United States. The Federal Control act, we recall, is by Section 16 thereof * * * expressly declared to be emergency legislation enacted to meet conditions growing out of war.

"If, under the doctrine of judicial notice, we are to take notice of matters which are, or ought to be, generally known within the limits of our jurisdiction as equivalent to proof, and of equal force with and as standing for the same thing as evidence, we must consider the contemporaneous effect of war upon general conditions. We must notice that, as stated by the President to the Congress, with the signing of the armistice, 'the war thus comes to an end.' We must notice that with suddenness and as of one accord the nation has turned from the active waging of war to the demobilization of military forces and the return of industries to their accustomed channels. No more than is necessary should war conditions be permitted to deprive any individual or locality of that equality of opportunity in respect to transportation which is insured alike by our fundamental economic policy and by the law.

"From a consideration of all the facts and circumstances of record, as to the present rates charged for the transportation of lumber and other forest products, from Humboldt Bay points to destinations in Eastern defined territories, Colorado common points and East, we find and conclude, as to defendants not under Federal control, that while not discriminatory within the meaning of Section 2 of the Act to Regulate Commerce, such rates are, and in the future will be, unreasonable, in violation of Section 1 of the Act to Regulate Commerce, and subject complainants and the Humboldt Bay points to undue and unreasonable prejudice and disadvantage, in violation of Section 3 of the Act to Regulate Commerce, to the extent that they exceed the rates contemporaneously in effect from California coast group points to the same destinations.

"We also find and conclude, as to the defendant carriers under Federal control and as to the Director General of Railroads, that the present rates maintained over Federally controlled railroads or in connection with such of the defendants as are not under Federal control, are, and for the future will be, unjust and unreasonable in violation of Section 10 of the Federal Control act, to the extent that they exceed the rates now in effect, or which may hereafter be maintained, from California coast group points to the same destination."

When the answer of Director General McAdoo was filed in the case before the Interstate Commerce Commission, Mr. McAdoo admitted the exercise of his powers and the making of General Order 28, and averred that all rates in force and complained of were established pursuant to that order.

"The Director General claimed in his answer," the decision of the commission rendered continued, "that the lawfulness of these rates can be determined alone by the provisions of the Federal Control act, and denied that any of the rates violate the provisions of that act.

"Upon argument, one of counsel for the Director General stated: 'I desire to say that so far as it is within my power to do so, I stand entirely upon the Federal Control Act, and I shall contend that there no longer exists any such ground of challenge to a rate as discrimination, or that the shippers have been subjected to undue prejudice and disadvantage. Furthermore, I shall contend that the commission is without power or jurisdiction to at this time adjudicate this case, in view of the rate instituted by the President in General Order No. 28."

The opinion quotes further from the contentions made by counsel of the Railroad Administration during argument of this case before the Interstate Commerce Commission, and then says:

"The Director General has put all these lines under a uniform and co-ordinated national control, and they are not competitive. If the Director General is to be considered as having initiated the whole of these rates, then in the absence of a contrary showing the rates considered as established by him from the California coast group and from other sections of the Pacific coast to these Eastern destinations may be taken as showing his estimate of the cost and value of these services, and as competent and cogent evidence as to the absolute and relative justness and reasonableness of the rates now charged from the Humboldt Bay group, transportation conditions being taken into account.

"If the Director General is to be considered as initiating the whole of these rates, then when he made them from the Oregon line to the Mexican border he was under obligation to see that they were themselves reasonable and just, and under a corrective obligation to establish rates from the Humboldt Bay points which were relatively reasonable and just, as compared with the controlling rates from the huge blanketed, contiguous and competitive area. Tested by this standard, the present lumber rates from Humboldt Bay points to the destinations in question do not conform to the requirement of the Federal Control act that all rates shall be just and reasonable."

The defendant railroads named in the case include virtually all the great lines in the federally controlled rail system from coast to coast, and the order issued by the Commission under its decision today notifies and requires all these defendant railroads "to cease and desist on or before May 15, 1919," thereafter from publishing, demanding, or collecting their present lumber rates as covered by the decision, and requires the defendant lines by May 15, to file new rates in accordance with the terms of the decision.

CAPTAIN C. W. FORD IS CITED FOR BRAVERY

New York Aviator Wins War Cross for Heroism Displayed at Rheims.

WASHINGTON, Jan. 20.—Another list of citations, including a few New Yorkers and a chaplain from South Dakota, who was killed in action in the performance of his duty, was issued by the War Department today. Among the men who have received the Distinguished Service War Cross from General Pershing for extraordinary heroism in action are:

Major H. N. Jackson of Burlington, Vt.; Corp. G. L. Brown of Baltimore, Md.; Capt. W. A. Sirmon of Crichton, Ala.; Sergt. J. F. Kilroy of Philadelphia, Pa.; Private George Morgan of St. Paul, Minn.; Sergt. Roy Raykman of Minneapolis, Minn.; Private R. J. Shulze of Cedar Rapids, Iowa; Sergt. E. W. Hitchens of Thurmont, Md.; Major E. B. Morris of Philadelphia, Pa.; Private L. H. Lloyd of Annapolis, Md.; Sergt. C. H. Dewalt of Danville, Pa.; Lieut. O. P. May of Williamstown, Kan.; Lieut. B. A. Shipp of Cordele, Ga.; Lieut. E. B. Cutter of Anoka, Minn.; Private C. H. Garner of Raleigh, N. C.; Capt. E. J. Mitchell of Prescott, Ariz.; Sergt. Floyd Hopping of Los Gatos, Cal.; Sergt. I. C. Welk of San Francisco, Cal.; Capt. W. D. Thompson, of Port Huron, Mich., and Sergt. F. C. Graveline of Springfield, Mass.

The others in the list are the chaplain referred to above and the men who live in New York City or State. Their names, adresses, and the specific acts for which they have been cited are:

Chaplain Coleman F. O'Flaherty, 28th Infantry (deceased). For extraordinary heroism in action near Very on Oct. 3. He displayed conspicuous gallantry in administering to the wounded under terrific fire, exposing himself at all times, to reach their side and give them aid. In the performance of this heroic work he was killed. Next of kin, Miss Mary O'Flaherty, cousin, Mitchell, S. D.

Lieut. Earl C. Schermerhorn, 328th Infantry. For extraordinary heroism in action near Cornay, between Oct. 9 and 10. After successfully driving off the enemy his attacking force was counter-attacked and surrounded. The officers in charge decided to surrender to the greatly superior numbers, but Lieutenant Schermerhorn, refusing to do so, made his way to our lines through deadly enemy fire, although severely wounded while doing so. Next of kin, Mrs. Jennie S. Schermerhorn, Box 147, Fishers Island, N. Y.

Sergt. Harry Grover O'Connor, Headquarters Detachment, 78th Division. For extraordinary heroism in action near Saint Juvin on Oct. 15. He volunteered and went from his division headquarters to one of the regiments in line to obtain much-needed information and arrange for liaison. He covered the distance of six kilometers through shell fire three times before the unit was found, and while returning with the information was seriously wounded by a shell, which mortally wounded two companions. He gave water and first aid to the two men and dragged himself down the road until he met a soldier, whom he sent for an ambulance. After reaching the hospital and having his wounds dressed, he left the hospital without the knowledge of the attendants and delivered the information to his division headquarters in person. Home address, Thomas O'Connor, father, Wayland, N. Y.

Capt. Christopher W. Ford, Air Service, 103d Aero Pursuit Squadron. For repeated acts of extraordinary heroism in action near Rheims on March 27, and near Armentieres on May 21. Near Rheims on March 27 he, while on a patrol with two other pilots, led his formation in an attack on eight enemy planes. After 20 minutes of fighting the American formation shot down three German machines, of which one was destroyed by this officer. Near Armentieres on May 21 he again led a patrol of six planes in attacking twenty enemy aircraft. The attack resulted in 10 individual combats. Captain Ford shot down one hostile plane and, with his patrol routed the others. Home address, Mrs. Harriet Chuff, aunt, 462 West 131st Street, New York City, N. Y.

Private First Class Frank Lomonoco, Co. K, 315th Infantry. For extraordinary heroism in action in the Meuse-Verdun offensive on Nov. 5. In the performance of his duties as runner he made repeated journeys across areas swept by machine-gun fire, but he never hesitated in the execution of his mission. On the firing line he was of most valuable assistance in destroying a counter-attack. Home address, Peter Lomonoco, father, 87 Knickerbocker Av., Brooklyn, N. Y.

BIG DIAMOND FOUND IN SOUTH AFRICA

Blue-White Gem Weighing 388¼ Carats Yielded by the Jaegersfontein Mine.

MAY BE WORTH $87,000

Famous Diamonds, Including the 3,025-Carat Cullinan Stone, Came from Same Field.

LONDON, Jan. 19, (via Montreal.)—A soft blue-white diamond weighing 388¼ carats has been found at the Jaegersfontein Mine, Orange River Colony. This promises to become one of the diamond fields' historic gems.

Diamonds of soft or pale blue-white lustre have today the highest market value. The diamond weighing 388¼ carats, in its rough state, found at the Jaegersfontein Mine, is the largest stone unearthed there since the Cullinan diamond was discovered in 1905. This in its rough state weighed 3,025 carats, or 1 1-3 pounds. It was presented to King Edward by the Transvaal Government. Amsterdam diamond cutters made nine large stones and several smaller ones from it. The largest still weighs 516½ carats and is said to be the most valuable and brilliant diamond in human possession today.

In 1893 the same mine gave forth a stone weighing 973 carats, which was cut into ten stones, each weighing from 38 to 13 carats.

Among authenticated diamonds of great value is the Orloff, weighing 195 carats and cut in rose form. Its origin is doubtful. It was purchased from an Indian traveler in 1772 for $450,000, a title, and an annuity of $4,000, for Empress Catherine of Russia, and up to the time of the Russian revolution of March, 1917, was in the Czar's Imperial Treasury.

The Koh-i-noor, weighing 102¾ carats, belongs to the British royal family and originally came from India, where there is a tradition that it once weighed 794 carats. It had passed down the centuries through a long line of Indian Princes until the British carried it off from Punjab in 1757.

The Regent or Pitt diamond in the Paris Louvre weighs 136 carats. It is a blue-white stone valued at $2,500,000.

The Hope diamond, weighing only 44½ carats, is a blue stone valued at $125,000. Other historic or valuable stones are the Victoria, 180 carats, owned by the Nizam of Hyderabad; the De Beers, weighing 225 carats; and the Tiffany, 125. There is also the Great Mogul, cut in cone form to 270 carats.

GIBBONS DEPLORES NATIONAL PROHIBITION

Says It Means Invasion of the Home and Strikes at Sacramental Practice.

Special to The New York Times.

BALTIMORE, Jan. 20.—Cardinal Gibbons foresees in the enforcement of the new prohibition laws the invasion of the sacred precincts of the home by Government agents. He said today that it was very strange that men should enact legislation which struck at the very fundamentals of the Christian religion.

"I have always been in favor of strict regulation of the manufacture and sale of liquor instead of absolute prohibition," said the Cardinal, "because by a strict regulation the liberation of individuals is preserved, whereas by prohibition we face legislation which in the long run cannot be carried out.

"An early result of prohibition will be the secret and illicit manufacture and sale of bad liquor whereby the Government will be deprived of a large revenue, besides being put to enormous expense in the employment of agents in enforcing the law. Moreover, in the carrying out of the law I see also an invasion of the home, which up to now all men have agreed is a sacred, holy place. These agents may enter our homes with the violence of burglars and the immunity of officers of the law.

"To me it is very strange that after 2,000 years men should pass legislation which strikes at the very fundamentals of the Christian religion. Will not the prohibition of the manufacture and sale of wines affect those who profess the Christian religion? We have 20,000 Catholic clergymen in the United States who every day offer the sacrament of the mass. How can they perform this duty if they cannot obtain wine?

"I know I will be replied to that wine is permitted for sacramental purposes. I cannot see how this will be if the manufacture, sale, and importation of wine is prohibited.

"The law of prohibition strikes the individual liberty of worship. We permit the restricted sale of poisons, guns, &c., although the bad use of these is frequently fatal. Why not permit the use of wine and liquor under proper regulations?"

ALBANY MAY RATIFY.

Legislature Likely to Act on Prohibition Amendment Next Week.

ALBANY, Jan. 20.—Ratification by the New York Legislature of the Federal Prohibition Amendment may be expected next week, in the opinion of legislative leaders. It was said tonight that the campaign of the "wets" will not be sufficiently strong to prevent New York from lining up with the more than three-quarters of the States that already have made national prohibition a certainty.

Adoption of the resolution in the Assembly appears to be assured. In the Senate, where a fierce battle was expected, caucus action by the Republicans will insure the success of the "drys," it was admitted by leaders tonight. All but two or three Republican Senators were known to be committed to ratification, and the fight was to be waged over the proposition to make the resolution the subject of caucus action. This has now been determined upon, which virtually means that the Republicans will be bound to vote with the "dry" majority.

A hearing on the ratification resolution will take place tomorrow afternoon.

Special to The New York Times.

CARSON CITY, Nev., Jan. 20.—The Nevada Assembly passed the Prohibition Amendment today by a vote of 33 to 3.

California Injunction Continued.

Special to The New York Times.

SAN FRANCISCO, Cal., Jan. 20.—The temporary injunction issued by Superior Judge James M. Troutt last week at the request of the vineyardists to prevent Governor William D. Stephens certifying to the President of the United States the result of the vote of the California Legislature on the Sheppard bone-dry amendment, today was ordered by Judge Troutt to continue in effect until he and Judge George E. Crothers could determine the merits of the petition.

Secretary Roosevelt Reaches London

LONDON, Jan. 20.—Franklin D. Roosevelt, American Assistant Secretary of the Navy, arrived in London today. He will spend two weeks here in authorizing final plans for the demobilization of various naval stations established in the European countries, the sale of material, and the settlement of damages and claims.

Gidding's
PARIS 5TH AVE AT 46TH ST NEW YORK
"THE PARIS SHOP OF AMERICA"

CLEARANCE

now in progress involves practically *all remaining Winter Furs.*

Fur Coats—Wraps—Sets Greatly Reduced

Broadtail & Hudson Seal Coats, Formerly $950 ..... now $650

Luxurious Mole Coats, Formerly $875 ..... now $550

Hudson Seal Wraps, Australian Opossum trim, Formerly $750 ..... now $500

Taupe Caracul Coat, Hudson Seal trim, Formerly $495 ..... now $325

Short Taupe Muskrat Coats, Formerly $250 ..... now $175

Street, Afternoon, Dinner and Dance Dresses
Formerly to $195—at $45—$65—$85

Dinner and Evening Gowns
For the more formal functions of the Social Season—
Formerly to $225—at $75 and $95

Clearance of Millinery $10

GRANDE MAISON DE BLANC
JANUARY SALE
French Lingerie

CHEMISES From 5.50
DRAWERS From 7.50
NIGHT GOWNS From 7.75

Hand embroidered and fine materials.
Negligees at Greatly Reduced Prices

FIFTH AVENUE AT 45TH ST.

Just Published

The New DERE MABLE book. The eagerly awaited continuation of the famous Love Letters of a Rookie.

By Lieut. EDWARD STREETER

"THATS ME ALL OVER, MABLE"

Here's the immortal Bill again and "still the same old Bill!" Uproariously funny from first page to last, this new book bids fair to outrival in popularity the best seller of 1918—DERE MABLE.

With 25 full-page illustrations by Corp. Bill Breck.
Four Printings, totalling 200,000!

Publishers FREDERICK A. STOKES COMPANY New York

A GENUINE "PASS TO THE MARNE FRONT." IBANEZ'

The Four Horsemen of the Apocalypse

IT IS ONE NOVEL YOU MUST NOT LEAVE UNREAD

Cloth, $1.90 (postage extra). At all bookstores or may be ordered direct from

E. P. DUTTON & CO., 681 Fifth Ave., New York

TELEPHONE BRACKETS

For office or home use in great variety of style and price.

Send for descriptive circulars or representative to call with samples.

INSTALLED ON TRIAL FOR ONE WEEK

SCOFIELD & CO.

Tel. Beekman 4411 150 Nassau St., N.Y.

FOR SMALL HOLDERS.

Suggestion for issue of bonds and stocks in small denominations to encourage thrift, in The Annalist this week. Published by The New York Times Company. 10 cents on news stands—$4 a year by mail.—Advt.

ADVERTISEMENT.

TAX REPORTS

THE Prentice-Hall Tax Service tells you exactly how to prepare your Federal Tax Report, and answers your tax problems. It shows how to avoid errors that may cost you thousands of dollars.

This service—conducted by six eminent lawyers and accountants—includes (1) an analysis of the new Revenue Bill, (2) a 1,000 page book explaining every legal and accounting detail of the new law, (3) weekly supplements, (4) complete instructions for the preparation of reports, (5) constructive suggestions for closing books of account that enable the taxpayer to take every advantage permitted by the new law, and (6) personal answers to three questions submitted by the subscriber.

All this costs but $10—payable after you are satisfied. Write today on your business letterhead and we will send you the Service for 10 days' free examination.

Prentice-Hall, Inc., 70-C Fifth Ave., N. Y.

Associated Alumnae of Vassar College
NEW YORK BRANCH
will hold their annual luncheon at the Hotel Biltmore on Saturday, February 1st, at 1 o'clock. Tickets may be obtained from Miss Mabel McMahon, 1 West 64th Street, New York City. Price $2.00. All graduates and non-graduates of Vassar College are cordially invited.

MAZOLA

WHEN you want an especially delicious salad dressing, mix it with Mazola, the pure oil from corn. Ask your grocer for Mazola Book of Recipes.

CORN PRODUCTS REFINING CO.
P.O. Box 161, New York.

Try Loganberry
Jiffy-Jell

The flavor is made from fresh Loganberries. We use many berries to make the flavor for a single Jiffy-Jell dessert.

The flavor comes in liquid form—in a vial. So it gives to Jiffy-Jell a wealth of fresh-fruit taste.

It comes ready-sweetened, and the cost is slight. A single package serves six people.

There are ten flavors, but try Loganberry Ask your grocer for it now.

Try Pineapple flavor too.

Two Packages for 25 Cents At Your Grocer's (2033)

Jiffy-Jell—Waukesha, Wisconsin

CUTICURA SOAP

Will prove a revelation to those who use it for the first time because of its absolute purity, delicate medication, refreshing fragrance and super-creamy emollient properties for preserving, purifying and beautifying the skin and complexion, two soaps in one at one price.

On rising and retiring smear the face with Cuticura Ointment, wash off in five minutes with Cuticura Soap and *hot* water, using plenty of Soap, best applied with the hands which it softens wonderfully, and continue bathing with Soap two minutes. For free sample of Soap, Ointment and Talcum address: "Cuticura, Dept. 6M, Boston." Everywhere at 25c.

DO IT ALL TRACTOR

Plow—Harrow—Cultivate

They do all the work on big and little farms. They not only plow but they cultivate any crop that grows. They go between the row on wide rowed crops, astride the row on narrow rowed crops. A boy can operate them; experience not necessary. They run all kinds of machinery, lawn and horse mowers; cost less to buy than the keep of a horse for a year.

Ask for Catalog T. It's Free.

CONSOLIDATED GASOLINE ENGINE CO., 102 FULTON STREET, NEW YORK CITY.

Sion Collars
OLDEST BRAND IN AMERICA
UNITED SHIRT & COLLAR CO. TROY, N. Y.

INDICT O'LEARY'S MAN FOR TREASON

J. W. Robinson, Once Private Secretary, Charged with Carrying Messages to Germans.

HELPS TO INVOLVE OTHERS

Once Locked Up, It Is Charged, for Making Violent Speeches on Street Corners Here.

Jay Willard Robinson, for a time private secretary and general factotum for Jeremiah A. O'Leary, was indicted yesterday by the Federal Grand Jury for treason. According to the authorities, the indictment helps to enmesh further Hermann Wessels and Albert Paul Fricke, also under indictment for treason; O'Leary, under indictment for violation of the Espionage act; Mme. Maria K. de Victorica, under surveillance at Ellis Island for the same offence, and John T. Ryan, another associate of O'Leary, who is a fugitive from justice.

Robinson is an American of English descent and was born in a small town in one of the Dakotas in 1888. His mother came to this city when he was less than 6 years old. He went through the public schools, and then became a stenographer and worked for a while for Bull, O'Leary's publication, which the Government suppressed. Later he served O'Leary alone and went about with him sometimes speaking on street corners in opposition to this country entering the war and denouncing Colonel Roosevelt and other well-known Americans. He was so violent that on one occasion the police locked him up for a night.

Either while he went about with O'Leary or with others under Government suspicion, according to the indictment, he became acquainted with all of those who eventually became notorious as pro-German or anti-English agitators. He carried messages between them, it is charged, and frequently received letters containing inclosures for those of the conspirators who did not dare receive mail directly. These letters, according to the indictment, were addressed to him at 53 Beauvoir Avenue, Summit, N. J. Robinson's labors were so well performed that it was resolved to send him to Rotterdam with messages for German agents there and have him bring back others to conspirators here.

Federal Prosecutor George Winship Taylor, who has been gathering information of Robinson's labors for more than six months, failed to get many particulars of the meetings preceding the sailing of Robinson.

Sailed from Halifax.

Robinson sailed from Halifax on the steamship American, an oil tanker, bound for Rotterdam, on March 24, 1917, about a fortnight before this country entered the great war. It is alleged in the indictment that he carried with him "secret information which it was his intention to communicate to the Imperial German Government, its officials, agents, and representatives." Then the character of these communications was described in the indictment as being "secret messages on paper containing secret and invisible writing," which Robinson well knew were messages and information from Maria K. de Victorica, otherwise called Maria Victorica, Marie de Vassiere, Maria von Kretschmann, Clarke, and Mary; and Herman Wessels, otherwise known as Carl Roediger, Carl Rodiger, Haro Schroejers, von Schroeder, H. Schmidt, C. Stamm, Dillon, and Hudson."

These persons, it is alleged, were well known to Robinson as secret agents for and spies of the German Government "in the prosecution of its wars." It is further alleged that messages were also conveyed by Robinson from John T. Ryan and Jeremiah A. O'Leary, who were conspiring with the others to aid Germany.

A verbal message, it is charged, was also given to Robinson to convey to the German agents which was in substance a report from Mme. de Victorica and Wessels concerning their activities here and asking for further instructions, and there was besides this verbal message which was given to Robinson by Ryan and O'Leary in directing him to make inquiries: "As to the attitude of the Imperial German Government on the question of the freedom of Ireland and what aid the Imperial German Government would be willing to render to secure that end."

While the indictment contains no information concerning the answer received through Robinson to this Irish question, Mr. Taylor said that the word brought by Robinson was that Germany pledged herself to bring up at the peace table the question of Ireland's freedom.

Made One Trip Only.

Robinson sailed from Rotterdam on June 6, 1917, on the steamship Ryndam bringing with him various messengers from the conspirators abroad. The indictment says that he did not go abroad again and the agents in Rotterdam and in other neutral points sought for a messenger who could carry messages for them. They selected Benjamin E. Benson, an American citizen, long a resident of Stockholm and offered him good pay and all needed protection if he would serve them in this way. Mr. Benson said he would consider it and consulted the American Legation at Stockholm. At their suggestion he accepted the offer and on May 1, 1918, Mr. Benson received from the German agents four soft white collars, three white handkerchiefs, and one white tie, all of them containing dry invisible ink. To obtain the fluid ink the articles had only to be soaked in water and the liquid used for writing. Minute directions were also forwarded to him how to use the invisible ink together with 20,000 kronen as his pay.

When Robinson arrived here on June 20, 1917, with all of the messages he had received for the conspirators, he registered at the Hotel Navarre as R. J. Young. Thereafter he began meeting with O'Leary, Mme. de Victorica or her agents, with Wessels and others, and then, speaking further of his activities, the indictment reads:

"Said Jay Willard Robinson, on Aug. 17, 1917, on Broadway near Thirty-seventh Street, made a public speech in which he urged and advised a large crowd of people to oppose the sending of troops by the United States to France, the said Robinson intending thereby to assist the Imperial German Government in the prosecution of its war against the United States."

Delivered Messages at Beach.

It is also alleged that Robinson met Mme. de Victorica and O'Leary at Long Beach, where certain messages in the German interests were delivered to them. One of the letters received by Robinson at his home in New Jersey for delivery from the German agents was in invisible ink, which was deciphered after use of chemicals. It was in German, and a translation quoted in the indictment reads, in part:

"Please examine all pages of the letter sheets for secret writing. Confirm my letter No. 7 of October, sent in several copies. You and Dillon have now a free hand to take up your business activity in South America in full scope and to invest capital in the big war industries, in ship yards, &c., according to your best judgment. The plans for the obtaining of mercury in the West were especially recommended to me by persons who were well informed. In view of the gigantic ship building program of the United States, capital must preferably be invested in the ship yards there.

"The firm there is, however, for definite reasons, not to be revealed to the local banks as a shareholder in the shipbuilding companies. Your Irish friends will certainly not allow this opportunity to purchase advantageous speculative values for themselves to escape them. So much the more easily can these friends play the man of straw in this case for my firm there. Remittances are on the way. Furthermore, adequate credit has been opened for you with the South American branch firms."

The letter then advises that they get in touch with various parts of South America, and says that Brazil is a good field, but that Mexico was so disrupted as to be useless.

"You must leave no stone unturned," it said, "to secure good neutral or, better, American (no German American) cloak and to communicate to me at the very first opportunity."

It was said yesterday that Robinson, who got into touch with the German agents abroad merely as a messenger for the other conspirators here, had evidently sought to do business with them on his own account and for money solely without thought for Ireland or anything else save his own pocket. Robinson, who is in the Tombs charged with conspiring to violate the espionage act, will probably be arraigned to plead tomorrow.

LIFE SENTENCE FOR PERJURY

Sittenberg Gets Record Penalty for False Murder Confession.

A life sentence for perjury was imposed yesterday by Justice Weeks in the Criminal Branch of the Supreme Court upon Leo Sittenberg, alias "James Regan" and "James Burns," the Sing Sing convict, who confessed to a murder he had not committed, and whose strange mental attitude in court had furnished a psychological study that baffled medical men and lawyers. When Elizabeth Baksa was on trial in General Sessions on the charge of murdering Mrs. Helen Hamel in her home at 507 West Twenty-third Street, of which she was acquitted by a jury, Sittenberg wrote from Sing Sing prison to Judge Rosalsky asserting that the girl was innocent and that if permission was given he would appear and give the name of the murderer.

The convict, who is 29 years old, told of a series of crimes he had committed within eleven years. It was found that he had been convicted of at least four felonies, which defines him as a habitual criminal, and therefore the life sentence by the court was mandatory. Court Clerk William Penney said this sentence was a record for New York County, where a life sentence had never before been imposed except for a capital crime.

TEN STATES FIGHT U.S. PHONE RATES

Continued from Page 1, Column 2.

Postmaster General Burleson's recent rules, was issued tonight by the West Virginia Public Service Commission. The new schedule is suspended for 120 days, under the order.

RENO, Nev., Jan. 20.—The Nevada Railroad Commission, in an opinion and order released today, declares that Postmaster General Burleson did not comply with the Nevada Railroad Commission law in ordering telephone companies in this State to make a charge for installation of new telephones and ordered all companies operating in Nevada to disregard the Postmaster General's orders in this respect.

PHOENIX, Ariz., Jan. 20.—The State Corporation Commission issued an order annulling all the charges, rates, rules, and regulations which the Mountain State Telephone and Telegraph Company had promulgated effective tomorrow, on orders from the Postmaster General, whose authority to make rates and regulations for intrastate business is questioned by the commission. The order annuls also the order of last August prescribing charges for installing telephones. The commission stated today that the order is intended to pave the way for the refusal by patrons to pay the higher rates or to comply with the new regulations, so that the question of the Postmaster General's authority may be brought into court.

HARTFORD, Conn., Jan. 20.—Protest against the schedule of telephone rates which becomes effective tomorrow will not be made by the Connecticut Public Utilities Commission. Chairman R. T. Higgins said that some action bearing upon the new rates had been considered but none will be taken.

BOSTON, Jan. 20.—The institution of the new Federal telephone rates at midnight tonight, will bring the New England Telephone and Telegraph Company into conflict with the Public Service Commission of Massachusetts, which has ordered that company not to establish the new rates in this State until the commission has finished an inquiry begun on Jan. 17 and adjourned to Jan. 30. It was stated tonight that if the company disregarded this order, the matter would be taken into the courts and an injunction sought.

At the offices of the New England Company it was said tonight that so far as was known there, the new rates would become effective on the stroke of 12.

City Rates Not Affected.

The New York Telephone Company had made all preparations yesterday for the revised telephone rates throughout the country, which went into effect last midnight. The changes, however, it was announced, do not affect the present tariffs now in force in the New York City zones.

COMMERCIAL CABLE APPEALS

Company Moves to Enjoin Burleson from Taking Over Its Lines.

WASHINGTON, Jan. 20.—Appeals from Federal Court decrees dismissing proceedings instituted by the Commercial Cable Company and the Commercial Pacific Cable Company to enjoin Postmaster General Burleson from taking over their marine cables and merging them with those controlled by the Western Union Telegraph Company were filed today in the Supreme Court.

Because the suits, if permitted to take their normal course, would not be reached for argument for more than a year after being appealed, court officials expect a request will be made to have consideration expedited and a date fixed for hearing the arguments some time this term.

At the offices of the Commercial Cable Company it was said last night that the appeals taken in Washington yesterday were those which it was announced would be made immediately after Federal Judge Learned Hand had dismissed the injunction suits against Postmaster General Burleson in this city. The briefs in the appeals were prepared by Charles Evans Hughes and William W. Cook, who appeared for the Mackay interests in the original suits, and, it was said, they reiterated the company's main contention that seizure of the cables was unlawful since a state of war exists only in theory.

William J. Deegan, Secretary of the Mackay Companies, and Edward Reynolds, General Manager of the Postal Telegraph-Cable Company, left last night for Washington, where they will appear today before the House Committee on Roads and Post Offices, of which Congressman John A. Moon is Chairman. It was said that Mr. Reynolds in his testimony will present some strong and new reasons why the Government should not attempt ownership of the land wires of the nation.

LLOYD GEORGE ON THE AISNE

He Also Visits Rheims and the Field of the Second Marne Battle.

By G. H. PERRIS.

Copyright, 1919, by The New York Times Company.

By Wireless to THE NEW YORK TIMES.

PARIS, Jan. 20.—Premier Lloyd George and his daughter Megan yesterday made a tour through parts of the battlefield of the Marne and Aisne. Motoring out in the morning by way of Meaux and the main eastward highroad of Northern France, they passed through Château-Thierry and saw that, although life had been fully resumed in that beautiful old town, the heavy damage by cannon and lesser engines of war had not yet been repaired.

From this point to Dormans they followed the lovely windings of the Marne Valley, passing the points where the Americans first showed their full quality and high tide marked the last German advance.

Their car then turned northeastward through the vineyards and woods of the Mountain of Rheims, where British troops fought gallantly in the early summer. The martyr city, as the French call it, was reached in the early afternoon. Only a hurried examination of the ruined streets and cathedral was possible, but Mr. Lloyd George saw enough to realize the courage of those who were about to begin the rebuilding of Rheims.

The return journey was made by the more northerly road running through Fismes and Soissons and thence through the Forest of Villers-Cotterets. Unfortunately, after the morning's frost the temperature had risen, and the Aisne Valley was hidden in mist, but by the roadside in the little country towns and on the courtlier avenues of Soissons there were many and various traces left of the havoc of war after the Allies had done their best to clear up the fields of their effort.

And so, having made over 200 miles, in part by roads still unmended, the Prime Minister came back to Paris unobserved, as he had left it, with a new store of memories to add to those of many other such pilgrimages.

Dutch Agreements Up for Approval.

THE HAGUE, Jan. 20.—The Government has laid before the Second Chamber of the Dutch Parliament for approval conventions concluded between Holland and France, Italy, Great Britain, and the United States. To France, Italy, and Great Britain Holland grants certain credits against their treasury bills. Under the agreement with the American Government Holland will make deposits in American banks with a view to stabilizing exchange.

B. Altman & Co.
MADISON AVENUE - FIFTH AVENUE, NEW YORK
Thirty-fourth Street Thirty-fifth Street

are prepared to make to order at short notice

Luxurious Evening Gowns
Afternoon Dresses, Tailor-mades
Opera Wraps & House Gowns

Prices are comparatively reasonable. Workmanship and fit guaranteed.

Unusual value is offered in
Chic Frocks of Chiffon Imprime
To order . . $100.00
(Salon on the Third Floor)

Saks & Company Will Hold Beginning Today

An Extraordinary Special
Sale of Men's
Derbies and Soft Hats
Regularly $5 and $6
At $3.25

The entire sample line of the most widely advertised hats in America—and among the finest made in this country. The maker produced them to demonstrate the superior quality of his hats selling at $5 and $6. Like all samples, they were made to be better, if possible, than those to follow. To our mind, they certainly *are* fine examples of this manufacturer's ability to produce hats of quality and distinction.

THE DERBIES are in black only, in a splendid variety of the best styles for Spring.

The SOFT HATS are in Green, Brown, Slate, Black and Blue, with wide and narrow brims.

Broadway Saks & Company at 34th St.

Lord & Taylor
38th Street —FIFTH AVENUE— 39th Street

Overcoats and Suits,
Each One Finely Tailored,
Marked Away Down
Two Big Money-Saving Sales
Going on Simultaneously.

Overcoats and Ulsters

Annual Mid-Winter Sale. All the coats out of regular stocks. Virile Ulsters, Town Ulsters (smart for young men) and fashionable overcoats. Materials, fine and new. Tailoring, the best.

$23.75 and $29.75

Men's and Young Men's Suits

Semi-Annual Reduction Sale. Every suit in the house, except evening clothes, included. Prices radically cut on the kind of suits men of taste want.

$28.75, $32.75, $36.75, $43.75

No Charge for Alterations

Men's Shop—Fourth Floor

Saks
CLOTHES OF CUSTOM QUALITY

AFTER all is said and done, if you want a Dress Suit or Tuxedo that is undeniably the best that money can buy, you've simply got to come here for it.

Dress Suits: $40 up
Tuxedos: $35 up
Dress Vests: $3.50 to $12

Saks & Company
BROADWAY AT 34TH STREET

McGibbon & Co.
3 West 37th St. Handy to Fifth Ave.
10% DISCOUNT
During Entire Month in Every Department
Annual Sale of Bed Coverings & Bedding
MUCH BELOW CURRENT PRICES

Cotton filled Comfortables, Figured Silkoline both sides, $3.00 upwards
Cotton filled Comfortables, Figured Silkoline with Plain Sateen borders, $4.50 upwards
Wool filled Comfortables, Solid Colored Percaline, $9.50 each
Wool filled Comfortables, Figured Mull with Plain Silk Mull back and border, $12.00 each
Blankets for Single Beds, $5.50 pair upwards
Extra Size for Double Beds, $10.25 " "

Advantageous time to procure your Household Linens
Exceptional Values in all Linen Goods

R. H. Macy & Co. Attractions are Prices—Quality—Service.
Macy's
Herald Square, Broadway, 34th to 35th St.
We Sell Dependable Merchandise at Prices Lower Than Any Other Store, but for Cash Only.
Store Opens 9:00 A.M. and closes 5:30 P. M.

A Close Shave
Can be a hygienic delight or an infernal scrape. All depends on the blade and lather.

Our Razors at $1.74
are full hollowground of a quality steel which holds a keen edge. A good variety of handles.

Safety First
It's the slogan of the age, so we carry a complete assortment of standard make safety razors at our usual lower than elsewhere prices.

Strange, But True
You're more apt to cut yourself with a dull, than with a sharp razor. 'Cause why?
The sharp cutting edge glides over the face, removing the beard without friction, but when the razor is dull the first stubborn hair stops it and turns the blade inwards, often causing a severe cut. Keep your blades keen with a

2-Piece Strop $1.24
Genuine Pigskin. One piece a sharpener, the other the finisher. Adjustable, metal swivel.

SO SOOTHING: Shavolactum
allays razor irritation. Its antiseptic healing qualities make it the perfection of shaving lotions. Priced for Drug Sale 39c.

Shaving Brushes
The right sort add much to the comfort of your shave. Our selection is large. 23c to $3.63

Well Lathered—Half Shaved
Macy's Shaving Cream takes the effort out of shaving. A small quantity produces a rich creamy lather. Effective in hot or cold water.

Priced for our Drug Sale, 14c tube.
Macy's—Main Floor, Rear.

Blue Cards for Busy Men
One of the main objections men have to shopping is the waiting for change or parcels. Our Blue Card to a great degree eliminates these objectionable features. Just ask any salesperson for a Blue Card, take it to counters where you desire to purchase. When through shopping present the Blue Card at the Superintendent's Desk on the Main Floor, Centre, pay the total of your purchases and receive your parcel.

At Your Service
So many foreigners are honoring our shores these days, we feel more than happy to extend them the courtesy of individual attention.
Our Shopping Service situated on the Main Floor has a staff of interpreters, who will also act as guides to our many departments and when desired assist in making purchases to best advantage.
Macy's—Main Floor, 34th St., Near Elevators.

Reported Total Now Up to 217,275; 129 Wounded in the Latest Lists

Special to The New York Times.

WASHINGTON, Jan. 20.—The War Department gave out two casualty lists today, which contained 132 names, bringing the total for the army up to 211,554. No Marine Corps casualty list was issued, but the total previously announced for that arm of the service was 5,701. The total for the army and Marine Corps is now 217,275.

Army lists issued today contained the names of 96 severely wounded, 19 wounded to a degree undetermined, 14 wounded slightly, and 3 missing in action.

Summary of Army Casualties to Date.

	Previously Reported.	Reported Jan. 20.	Total.
Killed in action	30,018	..	30,018
Lost at sea	732	..	732
Died of wounds	12,596	..	12,596
Died of accident	2,553	..	2,553
Died of disease	18,176	..	18,176
Total	64,075	..	64,075
Wounded	133,973	129	134,102
Missing	13,374	3	13,377
Total	211,422	132	211,554

The following abbreviations are used to indicate rank and the nature of the casualty:

(DA) Died from Accident or Other Cause.
(DD) Died of Disease.
(DP) Died from Airplane Accident.
(DW) Died from Wounds.
(KA) Killed in Action.
(LS) Lost at Sea.
(MA) Missing in Action.
(P) Prisoner.
(RD) Returned to Duty.
(WL) Wounded Slightly.
(WS) Wounded Severely.
(WU) Wounded, (Degree Undetermined.)

Gen.	General.
Col.	Colonel.
Maj.	Major.
Capt.	Captain.
Lt.	Lieutenant.
Sgt.	Sergeant.
Corp.	Corporal.
Bgl.	Bugler.
Mch.	Mechanic.
Wagn.	Wagoner.
Mus.	Musician.
Hrs.	Horseshoer.

The names for which no rank is indicated are those of privates. The list is given in full for the States of New York, New Jersey, and Connecticut; in other States the names of only the dead are given.

NEW YORK CITY.

GIOVANNELIO, G., 180 Carson Av., New Brighton.....(WS)
KELLY, EUGENE F., 705 Hicks St., Brooklyn.....(WS)
KOEHSLER, W. F., 143 Rochester Av., Brooklyn.....(WS)
WRIGHT, DANIEL, 2,334 Tilden Av., Brooklyn.....(WU)
ZARELLA, R., 828 3d Av.—Corp.....(WL)

OTHER PARTS OF NEW YORK STATE

CASEY, JAMES J., Troy—Corp.....(WL)
COYLE, EUGENE F., Rochester.....(WS)
OSWALD, R. Y., Lancaster.....(WS)
ZYWICKI, CHARLES S., Elmira.....(WS)

CONNECTICUT.

CLEMENCE, ROBERT H., Milford....(WS)

NEW JERSEY.

HABER—AHL, R., Camden—Corp.....(WS)
NEVIN, JOSEPH, Jersey City.....(WU)

OTHER STATES.

BROSTROM, WALTER F., Santa Cruz, Cal.....(DW) (DA)
BRYANT, W. J., Cranford, N.Y.(WU) (MA)
CONNORS, EDWARD R., Pittsburgh, Penn.....(KA) (MA)
COSTANTINI, VITO, Provincio del Aquila, Italy.....(KA) (MA)
FAUCHER, H., Manchester, N.H. (D) (WS)
ENRIGHT, MICHAEL, Port Huron, Mich.....(KA) (MA)
GRAYSON, J. W., Methuen, Mass. (D) (MA)
GRIFFIN, WILLIAM L., McConnel, Tenn.....(RD) (DD)
HAHN, B. H., Cherokee, Iowa...(KA) (WS)
HAREM, ANDREW, Rennebu Trondhjem, Norway.....(D) (MA)
HAWES, G., Brunswick, Md.(RD) (KA)
HOLMSLEY, JOHN O., Lincolnton, N. C.....(KA) (MA)
HUFFMAN, OSCAR L., Port Washington, Ohio.....(KA) (MA)
JARECKI, S. J., Detroit, Mich..(KA) (MA)
KAUKAS, J. J., Waterbury, Conn.(RD) (MA)
KJELDE, ALBERT O., St. Louis Park, Minn.—Corp.....(KA) (WS)
LEFBVRE, EUGENE T., Central Falls, R. I.....(KA) (WU)
LIBONATI, WM., Orange, N. J.(WU) (DW)
McMAHON, J. H., Evanston, Ill.(WU) (DW)
MOLNIO, C., Barcelona, Mesalna Province, Italy.....(DD) (MA)
PERRY, ERNA G., Albany, Mo.(WU) (KA)
PESTER, L., Cleveland, Ohio....(KA) (WS)
ROKAWSKI, S. J., Meriden, Conn.—Corp.....(WS) (MA)
SOBOTTA, A. P., Kewanee, Ill.—Cook.....(KA) (MA)
SWETT, C. S., Cambridge, Mass.....(WU) (KA)
WADDLE, H. W., Lauder, Wyo.(KA) (MA)
WHITE, J. A., Bellefonte, Penn.(WU) (KA)
WINKLER, A. E., Mt. Vernon, Wash.....(KA) (MA)

Revised Casualty List.

NEW YORK CITY.

	Now Rptd.	Prev. Rptd.
JORDAN, J. F., 226 W. 17th St.	(WU)	(MA)
LANDON, JOSEPH H. G., 407 E. 29th St., Brooklyn—Corp.	(WS)	(KA)
LJEDGARD, GEORGE, 1,418 Herkimer St., Brooklyn	(RD)	(MA)
LEVINE, MEYER, 61 Varet St., Brooklyn	(WU)	(MA)
McDONNELL, WILLIAM J., 384 Washington Av., Brooklyn	(KA)	(WS)
SCHULMAN, MORRIS L., 542 Willoughby Av., Brooklyn	(RD)	(MA)
WILLIAMS, JOSEPH F., 401 W. 53d St.	(WL)	(MA)

OTHER PARTS OF NEW YORK STATE.

DAVISON, ROY C., Walden	(D)	(MA)
MAZELSKY, B., Mountaindale	(RD)	(MA)

1,526 ON CRUISER HERE FROM FRANCE

Transports with 4,600 More Troops Due in Port Today After Stormy Crossing.

NEW YORK FIGHTERS HOME

Wounded Tell of Argonne Battle, Where Eddie Grant of Giants Was Killed by Germans.

Although several transports were on the list of those due to arrive yesterday, only one of them managed to make port, and that was the United States armored cruiser Pueblo, which docked at Pier 2, Hoboken, in the afternoon with 1,526 officers and enlisted men. The executive officers of the warship reported that she had left Brest on Jan. 7, and under normal weather conditions would have reached New York at least two days ago. The northwest gale blew so hard and kicked up such a big sea while the Pueblo was in Brest harbor waiting for her complement of troops that two extra anchors had to be lowered in order to hold her from drifting.

The police boat Patrol was on duty as usual with the welcoming committee and band on board and a number of Knights of Columbus, Red Cross, Y. M. C. A., and Salvation Army workers, carrying chocolates, cigarettes, and other things that American soldiers are fond of, and these they tossed to the deck of the warship when they got close alongside. The afterdeck of a cruiser is open and nearer to the water than that of the ordinary troop transport, and so it was much easier to throw things on board from the Patrol.

The troops on the Pueblo included a number of casual companies, and also the 53d ammunition train, made up of men from California and Texas, with Major Charles Hines in command. They have been in service since Sept. 12 last.

Private Chester A. Poling of 5,618 Fifth Avenue, Brooklyn, who was shot in the right arm in the Argonne forest on Oct. 12, had a lucky escape from losing his life. Four men, he said, had been sent on foot to carry a message at different times from headquarters to the front lines and all were killed. He was the fifth, he added, and got through, but the enemy nearly finished him on his return trip.

Sergeant John F. Burns of Riverdale, N. Y., a member of Co. I, 307th Infantry, said he was in the Argonne early in October, when Eddie Grant, the ex-Giant ball player, was killed close beside him. The Sergeant added that he sneaked back at night with two of the men from the company and got Grant's body, which they buried in a little cemetery a mile in the rear, known as Dead Man's Hill. Just before he was wounded in the left leg with shrapnel on Nov. 5, he said, the Germans were retreating so rapidly that his regiment had to use motor trucks to catch up to them.

Private Edward A. Kirchert, 146 Taylor Street, Brooklyn, of Company B, 308th Infantry, was with the Lost Battalion in the Argonne. He said that an epidemic of influenza started and the isolated victims, of course, had no medical attention. This resulted in a heavy mortality list, while the only water that could be obtained was from muddy shell holes. A small creek some little distance away was under the cover of a German battery and could not be approached.

The American naval transport George Washington will dock at Hoboken early today with 3,103 troops, as well as 21 officers and 350 men of the United States Navy. The Italian liner Giuseppe Verdi will arrive at her pier in Jersey City later in the day with 439 officers and men from the United States Navy bases in the Mediterranean, and the United States transport De Kalb will also dock in Hoboken with 691 troops on board.

The French liner Rochambeau, bound from Bordeaux to New York with 883 American soldiers, chiefly from Minnesota and Iowa, and 600 civilian passengers, put into Halifax yesterday, according to a telegram received by the agents of the company at 17 State Street, to take on coal. The vessel left Bordeaux at 11 P. M. on Jan. 9, and was delayed by heavy weather. The agents said last night that the Rochambeau would arrive in New York on Thursday or Friday.

The Norwegian freighter Tyr, twenty-three days out from Cardiff, and the Danish steamship Reykjavik, from Iceland, both bound for New York, were also compelled to put into Halifax yesterday to replenish their coal. Several reports were received of steamships bound for New York and Boston being forced through the same cause to call at St. Michaels in the Azores. Captains of incoming vessels report that the weather in the Atlantic during the past month has been the worst in ten years.

Colonel Harry Cutler, Chairman of the Jewish Welfare Board, announced yesterday that fifty transport workers are now being recruited at the offices, 149 Fifth Avenue, and will be placed on troopships to entertain Jewish soldiers returning from France. He said the War Department requested that each transport should carry six welfare workers, including one from the Jewish board.

Wanamaker Aids Police Reserves.

Deputy Police Commissioner Rodman Wanamaker wrote yesterday to Chief Inspector Daily, asking for reports from commanding officers of precincts concerning complaints he had received from members of the Police Reserves of a lack of courtesy toward them by members of the regular force. "At parades or places of assemblage," the letter said, "policemen give no consideration to police reserve shields. This treatment is having bad effect on the reserves. It makes them feel they are not wanted by the police or the department." Mr. Wanamaker asked that, wherever possible, a room in the station house be assigned to the reserves. Records of the department show there were 10,000 reserves in August, and that 1,000 have dropped out. There is dissatisfaction at the delay of uniforms, although $375,000 for that purpose was collected at the police field days at Sheepshead Bay.

Grolier Club to Show Early Books.

The Grolier Club on Thursday night will hold a private view of its exhibition of early printed liturgical books, open to the public thereafter until March. In some 150 books shown, over 100 are upon vellum, and many are illuminated. Besides a Psalter printed at Mayence in 1459, by Fust & Schoeffer, the successors of Gutenberg, there are a Missal, by Jean du Pro, the first Parisian printer, a Breviary, printed at Venice in 1479, and an undated Book of Hours, printed by Caxton about 1477, possibly the first in England.

JOIN INDEPENDENTS IN HEARST PROTEST

Four More Societies and 75 Individuals Offer Aid in Welcoming Soldiers.

INDORSE GARDEN SPEAKERS

Citizens' Committee Also Deprecates Effort to Break Up Protest Gathering.

The Independent Citizens' Committee, organized as a protest against the membership of William Randolph Hearst on the Mayor's Committee of Welcome to Homecoming Troops, yesterday passed a resolution indorsing the remarks made by the Rev. Dr. William T. Manning and all the other speakers who assailed the publisher at the mass meeting in Madison Square Garden on Friday night. The resolution follows:

The Executive Committee indorses the sentiments expressed by the speakers at the meeting held in Madison Square Garden last Friday night. The committee deprecates the apparently organized but unsuccessful effort to break up the meeting. In spite of this effort the meeting accomplished its purpose, no speaker was prevented from finishing his speech and the resolution offered at the close expressing sympathy with the objects of the meeting was adopted overwhelmingly by a rising vote, only a small number of persons here and there in the hall remaining seated.

Four other societies and seventy-five citizens who have offered to aid in the work of welcoming the homecoming soldiers also were given out by the Executive Committee of the independent organization yesterday. Extracts from the letters of the societies follow:

Military Order of Foreign Wars of the United States, New York Commandery: "This order is entirely in accord with your committee. We should be glad to help you in your work of welcome to the returning soldiers, sailors, and marines."

The Athenaeum Club: "We accept with much pleasure the honor of being represented on the committee to welcome the returning soldiers, sailors, and marines of the United States forces, and will co-operate with the committee for the success of the welcome to our boys."

The Beethoven Society: "It gives us great pleasure to be among those societies adding in any way to the welcome of our brave boys on their homecoming and wishing the society all success in the worthy undertaking.

St. Anthony Club: "The committee was in entire accord and sympathy with your object, and it was regretted that your letter was not received in time to take any action. If any further occasion should arise, however, in which we might be of assistance, please notify us and the matter will be given careful consideration."

Letters also had been received, it was announced, from many persons offering their support to the independent welcome. The names of seventy-five persons whose names were tabulated yesterday are:

Miss Bessie Ballin, F. H. Moore, Dr. W. F. Helmuth, P. J. Smith, J. Q. Lockman, F. I. Lockman, Dr. R. J. E. Scott, Miss E. R. Hunt, J. M. Purdy, I. W. Henry, R. C. Hurlbert, Mrs. C. Homan, Harold H. Bowman, Mrs. J. F. Burns, Dr. Frank E. Smith, J. C. Ward, Joseph C. Mahoney, William S. Smith, Dr. G. E. Stubbs, E. S. Clayton, Harry W. Philip, F. W. Whittemore, Dr. B. De F. Bogart, J. B. Dash, S. M. Potter, Alvin B. Potter, Miss F. B. Gray, Captain H. Berg, Harry W. Tredford, George W. Draper, Aubrey Nicklas, Charles Bathhurst, Edwin Elberson, W. M. Ballard, Mrs. E. Arkush, Mrs. B. F. Thomas, W. E. Adams, Edward Haig, Thomas P. Browne, George J. Murdter, Adolph C. Knothe, Mrs. S. L. McNulty, Miss G. L. Massey, Miss Alice Dimock, George E. Hix, J. J. Myers, John Beckett, Lester Powers, Howard J. Smith, W. H. Brehme, John W. Tyrford, Mrs. Ada Crisp, James L. Taylor, W. A. Mitchell, Woolsey A. Shepard, E. I. Goodrich, R. D. Lewis, Walter L. Mann, Frank Koch, Miss Charlotte Gabay, Miss Esperanza Gabay, Miss Kemp, Miss Victoria Hewitt, Edgar N. Thomas, Elliot C. Lambert, W. H. Gould, Robert A. Fowler, Addison Allen, W. S. Davies, Charles L. Moore, E. C. Zabriskie, Mrs. E. C. Zabriskie, H. R. Ford, Capt. G. H. Gaston, Jr. R. H. Pettigrew, Ensign E. F. Pettigrew.

Another meeting of the committee will be held later this week, and the new plans for continuing the work will be announced then.

WIRZ CASE IS CITED AGAINST EX-KAISER

Bourgeois Considers Andersonville Hanging a Precedent for Bringing Him to Trial.

PARIS, Jan. 2.—Long discussions concerning the responsibility of ex-Emperor William and other prominent Germans for crime committed in the prosecution of the war appear in the newspapers. The Matin says that, as regards the crimes committed against France, the facts already have been established by a careful inquiry which has virtually been completed. It says that several eminent jurists unanimously hold that William Hohenzollern can be prosecuted under Article 56 of The Hague Convention, which lays down rules for warfare on land. The jurists are of the opinion that the punishment must be inflicted upon those who issued the orders rather than on the subordinates who carried them out.

The Journal calls attention to the fact that there is available to the Peace Conference a Committee on Juridical Consultations, to which the opinions of the delegates regarding the responsibility of William Hohenzollern will probably be referred. This having been done, the committee could present plans for a formal inquiry to the conference, which, if it agreed with the committee, could issue a formal indictment.

To obtain the release of the former Emperor, the paper adds, a demand can be made on Holland by the nations about to form a League of Nations. The demand will not be for the extradition of the former Emperor, but for his surrender. The paper says it is the opinion of leading jurists that Holland, which will also form a part of the league, cannot evade the duty of surrendering the former Emperor to the other nations in the league in order that he may be brought to trial.

Léon Bourgeois, former Premier, and French authority on the League of Nations, in a statement to the Matin, cites as a precedent for the punishment of Germans of all degrees convicted of violation of the laws of war the case of Henry Wirz, who was tried by court-martial and executed after the civil war for cruelties suffered by Northern prisoners in the camp he commanded at Andersonville, Ga.

The case of Henry Wirz, the Confederate Superintendent at Andersonville Prison, has been often brought forward as a precedent to govern cases of Germans charged with cruelty to prisoners of war. British and American jurists have cited it repeatedly, but probably M. Bourgeois is the first Frenchman to draw attention to it.

Wirz, a German by birth, was convicted by a special military court, in session from August to October, 1865, of "maliciously, wilfully, and traitorously conspiring to injure the health and destroy the lives" of Union soldiers at Andersonville, and of "murder in violation of the laws of war," and was hanged Nov. 10, 1865.

EXTRA PAY FOR SOLDIERS.

Senate Votes for 30 Days' Allowance to Discharged Men.

WASHINGTON, Jan. 20.—With amendments authorizing the bestowal of thirty days' pay and five cents a mile traveling expenses home upon discharged officers and enlisted men, the Senate today passed and sent to conference the House bill to permit soldiers to retain their uniforms. A provision for bonuses of thirty days' pay is attached to the war revenue bill, now in conference.

The Senate also passed the War Department bill authorizing the resumption of enlistments in the regular army.

Scotch Whiskies
Brandies—Liqueurs
ALL LEADING BRANDS.
Quotations upon application.
Grosvenor Nicholas & Co.
INCORPORATED.
26-28 BEAVER ST.
14-16-22 SOUTH WILLIAM ST.
TELEPHONE BROAD 3108 3109

Gimbel Brothers
33rd ST.-BROADWAY-33rd ST.
French Blouses
of pale canary, wistaria, cafe au lait, Summer sky blue, peach-blow, coral or shell-pink
Voile or Organdy
are almost confections; so inimitably dainty, so chic—so truly French. All show the characteristically fine needlecraft; hand drawn work, hand hemstitching or hand tucking. Some marked by beautiful embroideries or fine laces. White or pastel-tint, the collection is incomparable.
The Gimbel Buying Power Makes It Possible To Sell These At Lower Prices Than If Purchased in Paris To-day
$2.95 $5 $6.95 to $22.75
Gimbels Third Floor

The Dictaphone—
for letter writing

Just as simple as talking

You use The Dictaphone like you use the telephone—slip the receiver off the hook and *talk*.

Both exist for the same purpose—to transmit messages in the quickest and most direct way. The telephone transmits verbal messages, The Dictaphone written messages.

Both are instruments of 24-hour convenience. They can be used any hour of day or night that you desire to use them.

One is as simple and convenient to use as the other. Both are mechanically perfect. Both are absolutely reliable.

If anything, The Dictaphone is a little bit the surer of the two, because you can always write to your party, even though you can't always reach him by phone.

15-MINUTE DEMONSTRATION

On request, The Dictaphone man will call with a machine, and prove in just fifteen minutes that The Dictaphone will mean more letters for you at less cost, no matter what your line of business or how technical your correspondence. He asks just fifteen minutes. He will show you and your secretary how to operate The Dictaphone, and answer any questions which may be puzzling you. Isn't it worth fifteen minutes to find these things out? Phone or write for a demonstration today.

THE DICTAPHONE
Registered in the U.S. and Foreign Countries
Phone Worth 7250—Call at 280 Broadway
Write for booklet, "The Man at the Desk," Room 224, 280 Broadway, New York
There is but one Dictaphone, trade-marked "The Dictaphone," made and merchandised by the Columbia Graphophone Co.
"The Shortest Route to the Mail-Chute"

Queen Quality BOOT SHOP
Largest Exclusively Women's Boot Shop in America
Clearance Sale
Continues This Week
6.75
Values to $9.00
A pronounced feature of this sale is a collection of extremely smart walking boots with military heels (as illustrated) which we are offering at $6.75. They are:—
Handsome All Tan Russia Calf Lace Boots
Brown Calf Lace with Fawn Cloth Top
Brown Kid Lace with Brown Cloth Top
Black Kid Lace with Gray Cloth Top
Gray Kid Lace with Gray Cloth Top
For immediate clearance—500 pairs very stylish Black Kid Lace Boots with Cuban heels and Dark Mahogany Calf Boots with Military heels. $4.95
No C. O. D.'s. All Sales Final.
QUEEN QUALITY BOOT SHOP
32 and 34 West 34th Street

The House of
HENRY HOLLANDER
Importers of Wines and Whiskies for the Connoisseur
149-151 West 36th Street (just west of Broadway)
Is Offering for Immediate Sale Its Great Reserve Stock of
DRY GIN
In Cases and in Bulk
Special inducements this week to those who wish to lay in a supply of 5 gallons or more.
STOCK YOUR WINE CELLARS NOW
Telephone "Greeley 3218" or call for price list.

LET NEW YORK STATE STAND FOR LIBERTY!
A public hearing will be held at Albany today on the National Prohibition Amendment. The New York State Legislature will later vote on acceptance or rejection.
If New York State votes to **reject** the amendment, the Statue of Liberty in New York Harbor will continue to mean something. If New York votes to **accept** this amendment, then the Statue should be taken down. **Her torch will be dimmed forever.**
America has grown powerful with "Liberty" as our National slogan. Are we now to substitute "Verboten"? A letter or telegram to your legislator at Albany telling him how you feel about it will be of benefit. The enemies of liberty are as active and arrogant in America today as were the Junkers in Prussia a short while ago.
No cause is lost while there is a man left to fight for it. Liberty has always needed defenders. She has always had them. No public question is settled until it is settled right. Get in touch with your legislator at once.
ASSOCIATION OPPOSED TO NATIONAL PROHIBITION
334 FIFTH AVENUE NEW YORK CITY
If you are opposed to National Prohibition enroll as a member of this organization. No fee. Just send your name. Over 50,000 joined last week.

"THEY ARE THE BEST TODAY" GUARANTEED FAST COLORS
Fancy "Metric" Shirts Now all Reduced
$2.00 QUALITY $1.35 $2.50 QUALITY $1.85
$3.50 QUALITY $2.65 $6.00 QUALITY $4.85
MILTON WEBER, INC., 7 Wall Street, Corner New

A&F Co

The Greatest Sporting Goods Store in the World

Madison Avenue and Forty-Fifth Street

When Good Men Get Together

At the All-America field trials at Lettohatchee, Alabama, just closed, or—

At the Lake Placid Club, where the Winter crowds are gathering, or—

At Monaco, where Europe still looks for its hours of pleasure, or—

At French Lick, the great American watering place, or—

At Palm Beach or Miami, where Summer meets the Winter-wearied man of the North, or—

In the Army and Navy, still marking time—

Abercrombie & Fitch are being talked about, as the one great sporting goods establishment, keeping pace with a galloping, history-making epoch.

On Southern Sands

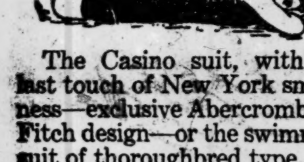

The Casino suit, with the last touch of New York smartness—exclusive Abercrombie & Fitch design—or the swimming suit of thoroughbred type.

Women's travel suits, tennis and golf clothes, jackets, topcoats, Southern hats, buckskin shoes—and the most complete line of snow and ice-sport apparel ever shown in America.

Traveling bags, toilet cases, wrist watches—skates, sleds, sweaters, Swiss coasting costumes—women's outfits for the Southern coast and upland shooting.

Abercrombie & Fitch Hunting and Fishing Outfits

Every accessory for man and woman—for Southern and Northern shooting—stubble or woods—guns, ammunition and apparel.

Tarpon, barrucuda and river tackle for Florida fishing—fitted to the individual.

Carrying On—from Northern to Southern Links

Hand-made Abercrombie & Fitch golf clubs.

Golf bags, balls and golf clothes, designed specially to meet metropolitan needs.

Abercrombie & Fitch golf boots and hosiery—unequalled in variety—for men and women.

Golf jackets, topcoats, hats, waistcoats.

Tennis clothes, for both men and women, racquets and all court supplies.

Abercrombie & Fitch Co.

Ezra H. Fitch, President.

Madison Avenue and 45th St. New York.

"Where the Blazed Trail Crosses the Boulevard."

DRAMA

By John Corbin

The Tragic Lover.

THE MARQUIS DE PRIOLA, a drama in three acts, by Henri Lavedan. At the Liberty Theatre.

Marquis de Priola	Leo Ditrichstein
Pierre Morain	Brandon Tynan
Brabaconne	Orlando Daly
Dr. Savieres	Walter Howe
Francesco	Adrian H. Rosley
First Gentleman	Harold Seton
Second Gentleman	Gustav Bowhan
Mme. de Valleroi	Jane Gray
Mme. Le Chesne	Lily Cahill
Mme. Savieres	Katherine Emmet
Femme de Chambre	Josephine Hamner

Having been so long the great lover, Leo Ditrichstein bids fair to become the eternal lover. His portraits of the erotic male are always artistically finished and sometimes they touch upon greatness. This is one of the times. "The Marquis de Priola" is, essentially, tragedy; but it is as perfect in its kind as "The Concert" was in comedy, and Mr. Ditrichstein's work in the title rôle will, in all probability, take rank with his work as the hero of Hermann Bahr's amiable satire. Not since Mansfield's Chevrial has our stage seen a portrait of the aging libertine as deeply psychologised, as subtle, and finished in detail and as effective theatrically.

The effect of Lavedan's play is, in fact, better than theatric; in the true sense of the word it is dramatic. Though a study of character in an extreme development, probability is not sacrificed in order to achieve any situation, truth to nature in order to exploit the virtuosity of an actor. The character which "The Concert" held up so truthfully to our genial ridicule is here presented with equal sincerity as if for clinical inspection. That the result is gripping, enthralling and ultimately shattering to nerves and emotions comes less from the skill of an accomplished technician than from the physical, psychological and even moral truth with which the portrait is rendered.

The measure of Lavedan's psychology is nowhere more evident than in the fact that he makes the mainspring of Priola's intriguing not physical but mental. His ape and toady, Brabaconne, is, if you will, l'homme moyen sensuel—and cuts a ridiculous figure enough. Priola's love of feminine conquest is founded in vanity; and it is fed by a deep cruelty, even malignancy, toward the objects of his chase—and also by a fundamental cynicism, which is the cruelty of the mind. He vaunts the fact that he has lived through the world like a torch, lighting his path with the glory of lives in conflagration and leaving a wake of black destruction. And his ultimate defeat is not physical merely, though he lies prostrate before us, a helpless paralytic; primarily, it is the defeat of whatever he possesses of mind and of heart.

His dramatic antagonist is a young man whom he has befriended from childhood and educated as his ward. It is Priola's evident purpose to bequeath him his fortune and his century-old name, of which he is proud as the name of a race of triumphant libertines. The play begins with his effort to initiate Pierre into a life of pleasure, and with his philosophy of a cynical contempt for women. Pierre admires Priola, is deeply grateful to him, even loves him; but as a pupil he is reluctant, troubled.

As a couple of Priola's intrigues develop in action, Pierre is abashed, dismayed, revolted. His remonstrance against a peculiarly cynical and malignant mode of feminine conquest throws Priola into a rage which brings on a slight stroke of paralysis. And then Pierre finds, by chance, that his own mother was among his protector's victims.

When Priola is confronted with this discovery his rage mounts again, until he overwhelms the lad with the fact that he also is a Priola, his son—and then falls, a hopeless physical wreck. Yet through it all one somehow feels that his defeat comes not so much from his own worn body and polluted blood as from the contempt of the son of whom he is somehow proud, and whom he even loves.

In the details of his performance, Mr. Ditrichstein is amazingly subtle. During the course of the play he makes love to, and triumphs over, three radically different women; and he does so in three manners, three moods, which are wholly distinct. His simulation of the first, slight paralytic stroke is almost incredibly lifelike. His arm is affected only momentarily, speedily resuming its functions; yet to the end it is never quite the same. It seems positively to have shrunk, and it carries always in its slight swing and droop, and in the inertness of the fingers, a reminder of the fate that hangs over Priola. The final access of rage and the resultant apoplectic shock have no touch of exaggeration, no trace of mere theatricism; yet they chill one to the bone. And never for a moment was the pride of the man, and whatever else he had of human dignity, obscured in theatric externals.

As Pierre, Brandon Tynan is obviously miscast, being a decade or two too old and otherwise unlike the idealistic, impassioned boy which the situation requires. But otherwise the casting is admirable. As Priola's admiring toady, Orlando Daly is deliciously droll and diverting.

Of the two main objects of Priola's intrigues, Jane Grey has the part of a light and empty worldling whose motives are as vain as Priola's. Her scenes with Mr. Ditrichstein are character comedy of the first water, and Miss Grey carries them with consummate subtlety, force and humor. Lily Cahill plays the wife who has divorced Priola and remarried, and whom he is endeavoring to lure again into his net. It is a very finely drawn character, with touches of intense and fateful passion, and also of fine dignity. Miss Cahill touches every phase of it with unerring skill and great depth of emotion. As the third of the feminine trio, Katherine Emmet is wholly adequate.

The play is perhaps not a masterpiece; but it is as sound morally as it is technically; and, in addition to its never-failing dramatic interest, it is full of modish wit and character comedy.

ACTORS' FUND BENEFIT BILL

Prominent Composers Playing in Unison to be One of Novelties.

The annual performance here in aid of the Actors' Fund of America, which will be given at the Century on Friday afternoon, will be participated in on this occasion by a dozen or more well-known composers, who, in addition to appearing singly, will in unison a number written for the occasion. Among those who will thus appear will be Victor Herbert, Reginald De Koven, Raymond Hubbell, Jerome Kern, Louis A. Hirsch, Silvio Hein, Gus Kerker, Rudolph Friml, Lieutenant B. C. Hilliam, Harry Carroll and A. Baldwin Sloane.

Another novelty on the program will be a revival of the "Florodora" sextet, its members being H. B. Warner, Donald Brian, Joseph Cawthorne, Emmett Corrigan, Conway Tearle, Hazzard Short, Julia Sanderson, Jeanne Eagels, Gertrude Vanderbilt, Peggy Wood, Ruth Shepley, and Violet Heming. "Her Début in Dubuque," a new one-act play by Cyrus Wood, will be acted, and W. D. Howell's "The Mouse Trap" will be acted by Cyril Keightley, Estelle Winwood, and others.

Sam Bernard and Nora Bayes will introduce a Shakespearian burlesque, and there will be many specialties by Houdini, May Irwin, Lieutenant Gitz Rice, Doyle and Dixon, Clifton Webb, Ada Mae Weeks, and others. Augustus Thomas will make an address.

ANNA CASE IN SONGS.

Miss Anna Case, soprano, gave a song recital at Carnegie Hall last evening. There was a large audience, much applause, encores, ushers bearing bouquets down three aisles at once, and all the other marks of a highly successful concert.

Miss Case's program was stretched over a wide range of music. An old Norwegian boat song and an old Swedish folksong were furthest removed from the American numbers which closed the program. Some old French chansons were down, and a modern "Chanson Douce," by Mme. Ohrstrom-Renard, "manuscript dedicated to Miss Case." There were two other French songs by Chauvet and one by Nerini. Grieg's "Prinsessen" was sung in Norwegian, and Beethoven's "Faithful Johnnie" in English.

The other English numbers were "Dreams," by Horsman; "To You," John Rodenbeck; "In the Dawn of an Indian Sky," Ward Stephens; "O Mother, My Love," Roland Farley, and "Robin, Robin, Sing Me a Song," by Charles Gilbert Spross, who played all of Miss Case's accompaniments.

OPERA

By James Gibbons Huneker

"Le Coq d'Or" Revived.

There was a double bill at the Metropolitan Opera House last night: "Le Coq d'Or" (deferred several weeks) and "Cavalleria Rusticana"—we print them in the order of their relative artistic importance, although this order was reversed in the performance. Here is the cast of Rimsky-Korsakoff's opera-pantomime, which was sung in French and mimed in the universal language of gestures, attitudes, and dancing:

The Princess...Mabel Garrison—Rosina Galli
The King........Adamo Didur—Adolph Bolm
Amelfa.......Sophie Braslau—Queenie Smith
The Astrologer,
Ralph Diaz—Giuseppe Bonfiglio
The Prince..Pietro Audisio—Armando Agnini
The General..Louis D'Angelo—Ottokar Bartik
A Knight,
Vincenzo Reschiglian—Vincenzo Ioucelli
The Golden Cock............Marie Sundelius
Conductor, Pierre Monteux.
Production under the direction of Adolph Bolm.

The anniversary of the production in New York of this unique work occurs early next Spring. To our way of thinking it was an artistic event of the first magnitude, and it is a pity that "The Golden Cock" is not long enough to be presented alone, as its proximity is dangerous to compositions of lesser calibre. Last season it was harnessed to a harmless operetta, last night to a running mate equally ill-chosen. Why can't the orchestra play as a prelude one of the Russian's suites, "Scheherazade," for example? Mr. Monteux has proved himself particularly happy in the interpretation of Rimsky-Korsakoff. The obviously passionate music of Mascagni does not go well with the Russian's fantasy. You can't hitch a brass-band wagon to this blazing star of the north.

"The Golden Cock" is delightful. Enjoy it as a fairy tale, forget its hints of political satire, and you will enjoy it at its best. No doubt the key to Plato's "Republic," More's "Utopia," Rabelais, or Swift's "Gulliver" is easy to find, but sensible readers prefer these books purely as literature. Why dig deep into "The Isle of Penguins" or "The Revolt of the Angels" for occult meanings? The subtle ironic prose of Anatole France should suffice. As well consider "Alice in Wonderland" as a veiled attack on modern civilization, (which, by the way, it is.) It may not be difficult to discover in the Rimsky-Korsakoff opera political innuendo, and as appropriate now as during the second decade of the nineteenth century when the Decembrist outbreak occurred in Russia. During old King Dodon, the protagonist of the pantomime, might be any ruler anywhere on the globe, who, when his country is threatened by an aggressive enemy, adopts a policy of "dolce far niente." The libretto is rich in tempting satire on the fatuity of unpreparedness and the supine pose of the pacifist. However, the story may be comprehended by children quite as well as by politicians and other equinoctial persons. And, again, it may be viewed as a parody on grand opera, Wagner and "Salome" in particular.

We have been told the history of "The Golden Cock"; of its failure as opera, and its subsequent recrudescence as pantomime with singing. Composed in 1907, shortly before the composer's death, the opera was forbidden at Petrograd because of the implied satire lurking in Pushkin's fairy-tale, turned into a libretto by Bielsky. Whether or not this book is a political allegory need not concern us; suffice to say that the difficulties of the rôles made the opera well-nigh impossible. Michael Fokine, the brains of the original Russian Ballet, conceived the happy idea of transforming the work into a composite of pantomime, dancing and singing. As in the Greek play he placed the chorus on either side of the stage, on terraced seats from which the principals and chorus sang, while below the actors mimed and danced. Surrounded by bizarre scenery and floated on an orchestral stream of pertinent and lovely music, "The Golden Cock" created at London in 1914 a marked impression. At Paris the protests of the Rimsky-Korsakoff family prevented more than a few performances, but as there was no copyright law in England to protect their interests the composition was heard and admired at Drury Lane Theatre.

The score is not unlike in oriental coloring the Suite "Scheherazade," and that is high praise. Moods, shifting, picturesque, fluid and passionate, and daring rhythms; the music is saturated with extravagant humor. The vocal parts are grateful despite their difficulty. The leading motive assigned to that bird of ill-omen, the Golden Cock, was evidently suggested by the call of the Valkyries. The music accompanying the giants, dwarfs, and queer animals is characteristically ludicrous. All the primary rainbow gamut with their complementary tones are in the joyous symphonic mimicry by the Russian Berlioz. The three scenes and the costumes were designed by Willy Pogany, and the scenery painted by P. Dodd Ackermann. Striking, barbarically beautiful, the second scene is positively blood-curdling. Mr. Setti's chorus, garbed like the solo singers in maroon-tinted mediaeval drapery, was all that it should have been. So well drilled was the ensemble that if you looked only at the mimes you seemed to hear them singing. Rosina Galli and Adolph Bolm, respectively, mimed the Queen and King, though their voices issued from the throats of Mabel Garrison and Adamo Didur. Marie Barrientos originated the rôle of the Queen last year. Miss Garrison replaced her several times.

She sang the elaborate vocal part, with its roulades, cadenzas, top notes, (E in altissimo is one,) and melting Russian folksong, most spontaneously. She literally caroled with her beautiful crystalline organ.

Mr. Didur delivered the music of the King with unctuous humor, mock pathos, and expressiveness. Louis d'Angelo was the General—last season it was Basil Ruysdael—admirably mimed by Ottokar Bartik. Marie Sundelius sang the trying music of the Golden Cock with rare skill. The rooster itself is a splendid stage property, a master work of Technical Director Siedle. Rafaelo Diaz as the vocal end of the Astrologer deserves praise. He poured out with prodigality his voice; a high C he compassed with ease. The other end of the sketch on the stage below was Giuseppe Bonfiglio. Cunning little Queenie Smith was the Amelfa, her vocal counterpart Sophie Braslau of the luscious contralto. If there is such a thing as spiritual dislocation, then it was embodied in the extraordinary pantomime of Adolph Bolm, with its delicious burlesque, its broad humor, and ironic underlining. Like a toy awakened from its wooden slumber, this king of shreds and patches touches your funny bone, yet enlists your sympathy. He was a glorious and pathetic fool and true to royal type.

As for Rosina Galli, she was a vision of fantastic loveliness; she evoked Sheba's queen, who was called Belkis, and, according to legend, stirred the neurasthenic Solomon into pessimistic admiration; she also teases the timid hermit St. Antony in Flaubert's magnificent prose-epic. Galli's dancing was dazzling, though not in the key of conventional ballet pirouettes. She was eloquent, disdainful, provocative, enchanting, she sang with her toes and with as much virtuosity as her lyric alter ego, Miss Garrison.

There is mock wailing by a cynical chorus after the King's death, and the scene fades into the vast inane. But the Astrologer, old Father-I-Told-You-So, is the fatal chorus before the curtain who blandly assures the audience that the Queen and himself are the only living persons in the play; the others a delirious dream, pale spectres, nothing more. But in action these same spectres were far from pallid. Both in London and Paris as well as in New York, "Le Coq d'Or," was conducted by Pierre Monteux, and to him is due praise for his important share in the production. It is a redoubtable task to synchronize the singing, miming, and dancing with the orchestra.

Thanks to the unerring baton of Monteux hardly a slip was noticeable in the complex mechanism of the score. A brilliant audience in happ moode enjoyed the Russian piece, also enjoyed "Cavalleria Rusticana" with such interpreters as Crimi, Montesanto, Claudia Muzio, and Flora Perini. Roberto Moranzoni conducted. Recalls were numerous.

FRENCH IN RUSSIAN TRAGEDY

Copeau and Players Give Splendid Revival of 'The Karamazov Brothers.'

With a cast so ably selected as to leave in each movement the impression of an all-star performance, the French company of Director Jacques Copeau produced at the Théâtre du Vieux Colombier last night M. Copeau and Jean Croué's dramatic adaptation of Dostoievski's sombre novel, Les Frères Karamazov (The Karamazov Brothers). The play, which was given by the same company and with virtually the same cast last season, was one of the best performances of the year and was repeatedly produced then. The splendid performance last night and the large and tensely held audience that attended it until after midnight, would give promise of a similar reception now.

The story of the three Karamazov brothers, sons of a gross and profligate father, the evil genius of whose life runs darkly through every movement of the play, is one of heaviest Russian tragedy unrelieved, reaching its gloomy climax through murder, suicide, and madness born of blood-guiltiness actual and morbidly imagined.

Director Copeau appeared as Ivan Feodorovitch Karamazov, the morbidly meditative Hamlet-like son; Robert Bogaert, as Dimitri, the dissolute eldest son, willing to do, but wrongly convicted of, his father's murder; Jean Sarment, the only one of the brothers in whom was a trace of softer religious human kindness; Charles Dullin, as the shrewd, subnormal natural son and valet, and Louis Jouvet, as the father, the impersonification of all that was gross and vile and forever drunk with sin. It were hard to seek an improvement on the portrayal of any one of these rôles last night; while Valentine Tessier, as the very human and feminine adventuress Grouchenka, and Lucienne Bogaert as Katherina, the beloved of the two elder brothers Karamazov, played their parts with splendid fire and tragic skill.

Schumann Club in Song Recital.

The Schumann Club gave an unusual concert of music for women's chorus, led by Percy Rector Stephens, last evening in Aeolian Hall. Twenty-one songs, from the old Italian masters to Grieg's airs of Norway, old Scotch melodies, French, both old and new, were translated and transcribed by Deems-Taylor. A popular feature with the audience was the club's last group in English, including "ballad concert" favorites of other days.

When the enamel goes—good-bye teeth

The soft, interior pulp—*the very life of a tooth*—is protected by the hard enamel.

But "Acid-Mouth" gradually weakens the enamel, and cavities are formed. Germs enter and swiftly destroy the inner pulp.

"Acid-Mouth" is believed to be the cause of 95% of all tooth troubles. Which would mean that your chances to escape "Acid-Mouth" are only 1 in 20. But you can check it by the twice-daily use of Pebeco Tooth Paste.

Pebeco counteracts "Acid-Mouth," whitens and polishes the teeth, and promotes the health of the whole mouth.

Sold by druggists everywhere

OUR SIGN IS OUR BOND

Lehn & Fink

PEBECO TOOTH PASTE

Counteracts "Acid-Mouth"

Don't be left out of things

Resinol will help your skin

There's many a girl who goes through the pangs of jealousy and envy when she sees her friend, the girl with the radiant complexion, enjoying things.

If you are a sufferer from skin troubles and know the embarrassment and pain they bring, waste no further time fretting about your ailment but commence immediately the Resinol Ointment treatment. Inflamed, ugly patches on the face, rough red skins, speedily respond to the soothing, healing medication this ointment contains.

Even quicker results may be obtained by joint use of Resinol Soap with Resinol Ointment. Apply the ointment at night. Wash the face with the soap by day.

Sold by all druggists.

Tues. Jan. 21st, at 3 P. M.
Comparison Recital
By the Brilliant Pianiste
HERMA
MENTH
AND THE
DUO-ART PIANO
Admission without charge
The Aeolian Company
29 West 42nd St. Fourth Floor

AMUSEMENTS.

N. Y. SYMPHONY SOCIETY
WALTER DAMROSCH, Cond'r.
Aeolian Hall, Sat. Morn., Jan. 25, at 11
THIRD SYMPHONY CONCERTS FOR CHILDREN.
Mr. DAMROSCH will explain the Violoncello, Trumpet and Trombone.
Aeolian Hall, Sun. Aft., Jan'y 26, at 3.
Soloist Mme. HULDA Lashanska
RAFF, MASSENET, MENDELSSOHN, TSCHAIKOWSKY, LOEFFLER.
Tickets at Box Office. Geo Engles, Mgr.

FRIENDS OF MUSIC
Aeolian Hall, Tomorrow (Wed.) Aft. at 3
ALFRED CORTOT
LAST RECITAL THIS SEASON
Tks. $2-50c. at Box Office & of Helen Love, 1 W. 34.

AMUSEMENTS.

SIXTH BILTMORE FRIDAY MORNING MUSICALE
Grand Ballroom, Hotel Biltmore, Jan. 24, at 11.
HELEN STANLEY
LEOPOLD GODOWSKY
ANDRES DE SEGUROLA
Res. Seats $3, Box Seats $5, now on sale at Biltmore Box Office from 9 to 6 (balcony floor). Mgt. R. E. Johnston. Knabe Piano.

Lexington THEATRE, 51st St. & Lex. Ave. Phone 4024 Plaza.
CHICAGO GRAND Opera Association OPERA Beginning MONDAY, JANUARY 27.
Mon., "Gismonda"; Tues., "Romeo & Juliet"; Wed., "Madam Butterfly"; Thurs., "Monna Vanna"; Fri., "Le Chemineau"; Sat. Mat., "Thais"; Sat. Night, "Tales of Hoffmann."
SEATS NOW ON SALE AT LEXINGTON THEATRE BOX OFFICE.

Carnegie Hall Tuesday Evg., Jan. 28, at 8:15. Wed. Aft., Jan. 29, at 3.
RUSSIAN SYMPHONY SOCIETY OF NEW YORK
MODEST ALTSCHULER, Conductor
RACHMANINOFF
in his new Piano Concerto; Orchestral numbers by Stravinsky, Scriabine, Rimsky-Korsakoff.
Seats 50c to $2. Mgt. Daniel Mayer. Stieff Piano.

OPERA TICKETS SEATS FOR ALL OPERAS Jacobs Ticket Office, Normandie Hotel, B'way & 38th St. Telephones Greeley 4189, 4190, 6442.

AMUSEMENTS.

METROPOLITAN OPERA
Wed. at 8:15. Manon Lescaut. Alda, Perini; Martinelli, De Luca, Segurola. Cond., Papi. Thurs. at 8:15. Crispino e la Comare. Hempel, Braslau; Scotti, Chalmers, Segurola. Cond., Papi. Fri. at 8. (1st time.) La Reine Fiammette. Farrar; Lazaro, Rothier, Didur. Cond., Monteux. Sat. Mat. at 2; L'Elisir d'Amore. Hempel, Sparkes; Caruso, Scotti, Malatesta. Cond., Papi. Sat. at 8:15. (75c to $3.) Lucia. Garrison; Martinelli, De Luca, Rothier, Bada. Cond., Papi. Next Mon. at 8. Forza del Destino. Ponselle, Gentle; Caruso, De Luca, Mardones. Cond., Papi. Tues., Jan. 28. Special Mat. at 2. ($1 to $5.) Butterfly. Farrar, Fornia; Lazaro, Montesanto. Cond., Moranzoni. Seats now on sale.
BROOKLYN ACADEMY OF MUSIC. Tues., Jan. 28, at 8. Crispino e la Comare. Hempel, Braslau; Scotti, Chalmers, Segurola. Con., Papi. HARDMAN PIANO USED.

AMY GRANT'S OPERA RECITALS, Hotel Plaza, Tuesdays at 3:30. Today: La Reine Fiammette and Pelleas and Melisande. M. Terriberry, Sec., 78 W. 55th. Circle 457.

TONIGHT
FLONZALEY—AEOLIAN HALL, 8:15.

Aeolian, Evgs., Jan. 23, March 4 & 31.
Bauer-Thibaud
10 PIANO-VIOLIN SONATAS OF BEETHOVEN
Subscription NOW
Mgt. Loudon Charlton. Tel. Circle 2156

Aeolian—Friday Aft., Jan. 24, at 3. Piano Recital
GABRILOWITSCH
ALL CHOPIN PROGRAM
Mgt. Loudon Charlton. Mason & Hamlin Piano.

Aeolian Tuesday Aft'noon, Jan. 28, AT 3. SAMUEL GARDNER VIOLIN RECITAL.
Mgt. Loudon Charlton. Baldwin Piano.

PHILHARMONIC SOCIETY OF NEW YORK
JOSEF STRANSKY............Conductor
CARNEGIE HALL,
Next Thurs. Ev., 8:30. Next Fri. Aft., 2:30.
HEIFETZ
BERLIOZ SYMPHONY FANTASTIQUE, BEETHOVEN LEONORE NO. 3. BEETHOVEN VIOLIN CONCERTO.
SUNDAY AFTERNOON, JAN. 26, AT 3.
GUIOMAR NOVAES
Tickets at Box Office. Felix F. Leifels, Mgr.

CARNEGIE HALL, TONIGHT at 8:30
Violin Recital By TOSCHA SEIDEL
Seats now at box office, or Metropolitan Musical Bureau, 33 W. 42d St., 75c to $2. Steinway Piano.

Aeolian Hall, Fri. Eve., Jan. 24, at 8:30. PIANO RECITAL BY MARVIN MAAZEL
Seats $1, $1.50, $2 at Box Office. Steinway Piano.

Carnegie Hall, Thurs. Aft., Jan. 23, at 3. Auspices Society for Prevention and Relief of Tuberculosis, Inc. Mrs. HERMANN M. BIGGS, President. Miss RUTH TWOMBLY, Vice President.
RACHMANINOFF
CONCERT OF MUSIC FOR PIANO.
Orchestra Seats and Boxes on sale at Hotel St. Regis. Balance at Carnegie Hall. Direction C. A. Ellis. Steinway Piano used.

CARNEGIE HALL Sat. Evg. at 8:15 JAN. 25
Violin Recital MAX ROSEN
Seats 50c to $2. Mgt. Haensel & Jones. STEINWAY PIANO.

Carnegie Hall, Wed., Jan'y 29, 8:15 P. M. Piano Recital (Knabe Piano)
GODOWSKY
Seats 50c and $1.00 at Humanitarian Cult, 266 West End Ave.

CARNEGIE HALL, Fri. Eve., Jan. 24.
KOSCAK YAMADA
SECOND ORCHESTRAL CONCERT with SYMPHONY ORCHESTRA of 90. CLARENCE WHITEHILL, Baritone. Seats 75c to $2. Mgt. Jules Daiber. (Steinway Piano.)

Carnegie Hall, Sat. Aft., Jan. 25, 2:30. PIANO RECITAL—JOSEF
HOFMANN
(STEINWAY PIANO.) Seats at Box Office.

Aeolian Hall, Thurs. Aft. Jan. 23, at 3
GANZ ONLY PIANO RECITAL IN NEW YORK.
Benefit: Societe Mutuelle Des Professeurs Du Conservatoire Paris. Prices 50c to $2.00. Boxes $15, on sale at Box Office. (Steinway Piano)

CARNEGIE HALL, Mon., Feb. 3, 8:15 P. M.
JOHN POWELL PIANO RECITAL Steinway Piano
Tickets 50c to $2. Boxes $12 to $15
MANAGEMENT WINTON & LIVINGSTON

PHILADELPHIA ORCHESTRA
TODAY CARNEGIE HALL, at 3:00. Soloist: ZIMBALIST and Chorus from Schola Cantorum.

COLUMBIA B'way & 47th | Twice Daily. Pop. Prices MILLION DOLLAR DOLLS

MOTION PICTURES.

BROADWAY Theatre, B'way at 41st St. Cont. 10 A. M. to midnight.
THE HEART OF HUMANITY
A GREAT BIG BEAUTIFUL ROMANCE OF THE WAR.

PLAZA Madison Ave. at 59th St. "THE COMMON CAUSE" A Play of the Hour by J. Hartley Manners and Ian Hay Beith. With Herbert Rawlinson, Sylvia Breamer, Lawrence Grossmith, and, in the prologue, Julia Arthur, Marjorie Rambeau, Irene Castle, Effie Shannon, Violet Heming.

RIVOLI B'way, 49th St. 20,30,50. Lgs. $1 | ELSIE FERGUSON in "His Parisian Wife" New Sennett Comedy. RIVOLI ORCHESTRA
RIALTO Times Square 20—30—50. | BRYANT WASHBURN "The Way of a Man With a Maid." Soloists. RIALTO ORCHESTRA

LOEW'S NEW YORK THEA. & ROOF 10, 20, 30
Cont. 11 A. M. to 11 P. M. Roof to 1 A. M. Wm. Russell, "When a Man Rides Alone."

81st St. Theatre on B'way. Tel. Schuyler 3980 Douglas FAIRBANKS in His Latest ARIZONA Also Greater VAUDEVILLE.

STRAND B'way at 47th St. THE FIGHTING ROOSEVELTS

BROOKLYN.

BROOKLYN ACADEMY OF MUSIC.
BURTON HOLMES HIMSELF
Today at 8:15. Tomorrow at 3:30 and 8:15.
WITH THE "YANKS" IN FRANCE
Wonderful Color Views. New Motion Pictures. Popular Prices—50c-$1.50.

Brooklyn Academy of Music, Sun. Ev., Jan. 26, 8:15 JOINT RECITAL
Zimbalist—Breslau
Tickets 50c. to $2, at Box Office. Mail Orders Van Hugo Musical Soc., 220 W. 42 St., N. Y.

AMUSEMENTS.

AMERICA'S FOREMOST THEATRES AND HITS UNDER THE DIRECTION OF LEE & J. J. SHUBERT.

WINTER GARDEN B'WAY and 50th St. Evgs. at 8:00.
MATINEE TODAY AT 2.
AL JOLSON
And Incomparable Company of 150 in SINBAD
42nd Week in New York. 42nd Week in New York.

Century Grove—Roof of Century Theatre
NEW CENTURY MIDNIGHT WHIRL AT 11:30 A SENSATION! Phone Col. 8800.

PLAYHOUSE 48th St., East of Broadway. Evenings 8:30.
3 Matinees This Week: Tomorrow, Thursday and Saturday.
ALICE BRADY Personally in FOREVER AFTER

48TH ST. Thea., E. of B'way. Evs. 8:30. Matinees Thurs. & Sat., 2:30.
MARY NASH IN THE BIG CHANCE

BOOTH Thea., 45th St., W. B'way. Evs. 8:30. Matinees Tom'w and Sat., 2:30.
A. H. WOODS Presents THE WOMAN IN ROOM 13
A New Play by Samuel Shipman & Max Marcin.

ELTINGE West 42d St. Eves. at 8:30. Mats. Wed. & Sat., 2:30.
"UP IN MABEL'S ROOM"

REPUBLIC West 42d St. Eves. at 8:30. Mats. Wed. & Sat., 2:30.
FLORENCE REED in ROADS of DESTINY

HUDSON WEST 44TH ST. Eves. at 8:15. Mats. Wed. & Sat., 2:30.
Louis MANN & Sam BERNARD in "FRIENDLY ENEMIES"

LYRIC 42d St., west of B'way. Eves. 8:30. Mats. Tom'w & Sat., 2:30.
Roland West's Thriller of Thrillers.
5th Month | Not a War Play | THE UNKNOWN PURPLE | The Season's Hit. With RICHARD BENNETT

SELWYN THEATRE 42nd St., West of Broadway. Eves. 8:30. Mats. Tom'w and Sat., 2:30.
Jane Cowl IN The Crowded Hour

MAXINE ELLIOTT'S 39th Street, near B'way.
THE COMEDY HIT Tea for 3
Eves. 8:30. Mats. Tom'w and Sat., 2:30. 150th Performance Tom'w Mat. Souvenirs.

44th ST. Thea., Just W. of B'way. Evs. 8:15. Matinees Tom'w & Sat., 2:15.
Smartest Musical Show in Town. LITTLE SIMPLICITY With the Prettiest Girls in the World

39TH ST. Thea., Ph. Bry. 413. Eves. 8:30. Mats. Tom'w & Sat., 2:30.
It's naughty but it's nice—SH!
The Laugh Play Keep IT TO Yourself
"So funny you are sure to explode with laughter."—Charles Darnton, Ev. World.

BELMONT 48th St., E. of B'way. Evs. 8:30. Mats. Tom'w & Sat., 2:30.
WHITESIDE 3RD MONTH in THE LITTLE BROTHER with TYRONE POWER.

ARTHUR HAMMERSTEIN'S 2 B'way Hits
New Musical Play—The 100% Cast
"SOMEBODY'S SWEETHEART"
CENTRAL B'way & 47. Bry. 17. Evs. 8:15. Mats. Tom'w & Sat., 2:15.
A Merry Musical Romance SOME TIME with ED. WYNN
CASINO B'way & 39th St. Evenings 8:15. Mats. Tom'w & Sat., 2:15.

LOEW'S 7th Ave. at 125th St. Evs. 25c to $1 Mat. Today, 25c & 50c.
"AN IDEAL HUSBAND"

COMEDY 41st. East of B'way. Eves. 8:30. Mats. Thurs. and Sat., 2:30.
"IT IS WELCOME AND WILL SUCCEED."—Louis De Foe, World.
THE CLIMAX with ELEANOR PAINTER
"FRESHER AND MORE VIGOROUS THAN EVER."—John Corbin, Times.

SHUBERT West 44th Street. Evs. 8:20. Mats. Tom'w (Pop.) & Sat., 2:20
LAST 2 WEEKS in New York
BETROTHAL
By Maeterlinck, Author of Blue Bird. The Masterpiece of the Stage.

PRINCESS Mats. Tomorrow and Saturday. Evenings at 8:30.
Smartest & Brightest of All Princess Musical Successes. OH, MY DEAR!
"BETTER THAN 'OH, BOY.'"—N. Y. Herald.

ASTOR 45th Street & B'way. Evenings 8:15. Matinees Tom'w & Sat., 2:15.
"ADORABLE."—Mail.
EAST IS WEST
A New Comedy with FAY BAINTER.

WILLIAM COLLIER in "NOTHING BUT LIES"
LONGACRE W. 48th St. Evs. 8:30.
Last 2 Weeks. Mats. Tom'w & Sat., 2:30.

KALICH Fulton W. 46 St. Ev. 8:30. Mts. Tom'w & Sat., 2:30.
A. E. Anson, Chrystal Herne, Lee Baker, Albert Bruning "RIDDLE: WOMAN"

MOROSCO West 45th St. Eves. at 8:30. Mats. Tom'w (Pop.) & Sat., 2:30
WILLIAM COURTENAY AND TOM WISE
In Oliver Morosco's Latest Fun Hit. CAPPY RICKS

NORA BAYES Theatre, 44th, W. of B'way. Phone Bryant 61.
Matinees Tom'w & Sat., 2:15. Eves. 8:15.
NORA BAYES IN HER JOYOUS PLAY | LADIES FIRST

Broadhurst 44th, W. of B'way. Eves. 8:15. Mats. Thurs. and Sat., 2:15.
Riotous Musical Comedy
THE MELTING OF MOLLY With CHARLES PURCELL Chorus with a Kick

PARK THEATRE, COLUMBUS CIRCLE, 59TH ST.
SOCIETY AMERICAN SINGERS
Tonight & Thurs. Evenings, 8:15, and Saturday Mat., 2:15 MARTHA
Craig Campbell—Ruth Miller
Wed. & Fri. at 8:15 FRA DIAVOLO
Orville Harrold—Bianca Saroya
Saturday Evening at 8:15 MME. BUTTERFLY
Maggie Teyte (Farewell) Orville Harrold

LITTLE THEATRE West 44th Street. Eves. 8:30 Sharp.
Matinees Tomorrow and Sat. at 2:30.
Rachel Crothers' Comedy A LITTLE JOURNEY
with Estelle Winwood and Cyril Keightley.
Moves to Vanderbilt Theatre next Monday.

PLYMOUTH West 45th Street. Evs. 8:30. Mats. Tom'w & Sat., 2:30.
JOHN BARRYMORE in Tolstoi's REDEMPTION

SPECIAL—PLYMOUTH THEATRE, FRI. AFT. at 2:30 & SAT., 10:30 A. M.
WALTER HAMPDEN AS HAMLET
"Easily the unique event of the dramatic year."—Louis V. De Foe, World.

BIJOU 45th, W. of B'way. Evs. at 8:30. Mats. Tom'w & Sat., 2:30.
H. B. WARNER in Sleeping Partners | with IRENE BORDONI

MANHATTAN Opera House, 34th Street, West of Broadway.
Beginning NEXT SAT. NIGHT. Seats Now.
MARJORIE RAMBEAU in "EYES OF YOUTH"
Always 500 Orchestra Seats at $1.00.

French Thea. du Vieux Colombier
65 W. 35. Ev. 8:15. Mts. Thur. & Sat. 2:15
THIS WEEK Les Freres Karamazov
Seats 50c to $2. Sat. Night Pop. Prices.

Shubert-Riviera Broadway and 97th St.
Mt. Today, Best Seats, 50c UNDER ORDERS

NEW YORK'S LEADING THEATRES AND SUCCESSES.

NEW AMSTERDAM West 42d St. Eves. 8:15.
MATINEES TOMORROW & SAT., 2:15.
INDISPUTABLY THE BEST REAL MUSICAL COMEDY IN TOWN!
KLAW & ERLANGER'S GEM OF LAUGHTER and MELODY.
THE GIRL BEHIND THE GUN

ATOP NEW AMSTERDAM THEATRE.
Ziegfeld 9 o'Clock Revue & Midnight Frolic
Two Entirely Different Shows.

PUNCH & JUDY 49th, E. of B'way. Ev. 8:30 Mats. Thurs., Fri., Sat. 2:30
STUART WALKER'S PORTMANTEAU SEASON
Tel. Circle 1366. Current Bill, LORD DUNSANY'S
THE LAUGHTER OF THE GODS
"STINGY" and "A NIGHT IN AVIGNON"

GEO. M. COHAN'S THEATRE, B'way & 43 St. Bryant 392.
Evgs. 8:20. Matinees Tomorrow and Sat., 2:20.
THE CUTE LITTLE PLAY THAT TURNS 'EM AWAY. "A PRINCE THERE WAS"
GEO. M. COHAN As the Prince

HARRIS THEATRE, W. 42d St. Evs. 8:30. Matinees Tom'w & Sat., 2:30.
The New Sensation of Psychic Mystery!
THE INVISIBLE FOE
TREMENDOUS HIT! "NOT A WAR PLAY."

Cohan & Harris West 42d St. Evgs. 8:20. Mats. Tom'w & Sat., 2:30.
Most Fascinating Mystery Play Ever Written.
THREE FACES EAST
Hundreds turned away at every performance.

If you liked "Peg" and "Bunty" and "Daddy Long Legs," you'll love
PATRICIA COLLINGE in TILLIE
Henry Miller's Thea., 124 W. 43d St. Evs. 8:15 Mats. Thurs. & Sat., 2:15.

BELASCO West 44th St. Evenings 8:20. Mats. Thursday and Sat., 2:20.
FRANCES STARR in "TIGER! TIGER!" A New Play by Edward Knoblock

STANDARD B'way & 90 St. Evgs. 25c to $1 Mts. Today & Thurs., 25c & 50c
FLORENCE NASH in "Remnant"

EMPIRE B'way & 40th St. Evgs. at 8:20. Mats. Tom'w & Sat., 2:20.
"BARRIE AT HIS BEST."—Times.
William Gillette | "BARRIE'S BEST PLAY" —Herald. | Dear Brutus
"To have this play in New York is indeed good fortune."—Eve Sun.

LIBERTY West 42d St. Eves. at 8:20. Mats. Tom'w & Sat., 2:20.
MR. LEO DITRICHSTEIN
in the Comedie Francaise Sensation
"THE MARQUIS DE PRIOLA"
By HENRI LAVEDAN

"THE CANARY" It's a Bird
JULIA SANDERSON JOSEPH CAWTHORN
Sam Hardy, Doyle & Dixon, Maude Eburne
GLOBE—200 FIRST BALC. SEATS $1.50
POPULAR PRICE MAT. TOM'W.

LYCEUM West 45th St. Evenings at 8:20. Mats. Thursday and Sat., 2:20.
DAVID BELASCO PRESENTS
DADDIES

VANDERBILT West 48 St. | Beg. Mon. Jan. 27 | Seats Now
A LITTLE JOURNEY
Moves Here from THE LITTLE THEATRE

LIGHTNIN Evs. at 8:30. Mats. Tom'w, Friday and Sat., 2:30.
GAIETY, B'way & 46 St.
AND ANOTHER SMITH-GOLDEN HIT
3 Wise Fools Evs. at 8:30. Mats. Tom'w & Sat., 2:30.
CRITERION, B'way & 44 St.

KNICKERBOCKER THEATRE, B'way & 38th St.
Evgs. 8:15. Mats. Tom'w & Sat., 2:15.
JOHN CORT'S NEW MUSICAL COMEDY
LISTEN LESTER!
"Tunes Catchy and Different. Plenty of Songs to Whistle and Dance."—Eve. Mail.

CORT West 48th St. Evs. 8:20. Mats. Tom'w & Sat., 2:20.
"'ULLO, 'ERE'S A 'IT!" The Better 'Ole
With MR. and MRS. COBURN

Century Theatre, Tom'w Evg. at 8:30.
New York's Tribute to CAPTAIN CARPENTER, V. C. OF H. M. S. VINDICTIVE
The Hero of Zeebrugge Who Will Tell His Own Story of THE RAID ON ZEEBRUGGE
The Greatest Naval Exploit of the War
BENEFIT DOVER PATROL FUND
Rear-Admiral Usher presiding
POPULAR PRICED SEATS $1 & 50c
Box Office, Agencies of J. B. Pond Lyceum Bureau, 50 E. 42d St.

"STANDARD FOR FORTY YEARS"
McBride's THEATRE TICKET OFFICES
UPTOWN 1497 Broadway | DOWNTOWN 71 Broadway

CENTURY THEATRE—FRIDAY
DOORS OPEN 1:15. BEGINS 1:45.
ANNUAL BENEFIT ACTORS' FUND
A Festival of Star Feature Novelties—Dramatic, Burlesque, Musical, Vaudeville—especially prepared for the occasion.
SEATS AND BOXES AT CENTURY THEATRE. PRICES: 50c to $2.00.
Management.......of.......Daniel Frohman

Poultry Show
MADISON SQUARE GARDEN
The only New York Show this year. Standard and ornamental fowl. Rare game birds. Government exhibit of poultry. Homer pigeons. Motion pictures. Open every day and evening, Jan. 21 to 25. Adm. 75c.

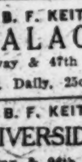

EVERYTHING AT THE Hippodrome
Matinee Today, Best Seats (Except Boxes) $1.00 Evgs. at 8:15

Loew's American Roof 42 St., W. of B'way Every Eve. at 8:15.
The Leightons, Collinis Dancers, Anna Case, 7 Others. In the Theatre, "The Hidden Truth." | All Seats Reserved 25, 35, 50

B. F. KEITH'S PALACE B'way & 47th St. Mat. Daily, 25c-$1.
CECIL LEAN & Cleo Mayfield, Four Mortons, Morton & Glass, Clara Morton, Gus Edwards, ADELE ROWLAND

OPERA TICKETS Seats 50c advance. Caruso & all operas. Subscriptions bought, sold. 1438 B'way (40-41 St.) Phones Bryant 7677-7678.

B. F. KEITH'S RIVERSIDE B'way & 96th St.
New Year's Festival. Adelaide & Hughes, Geo. White & Co., Jimmie Hussey & Co., Muriel Window, Others.

The New York Times

"All the News That's Fit to Print."

PUBLISHED EVERY DAY IN THE YEAR BY THE NEW YORK TIMES COMPANY.

Adolph S. Ochs, Publisher and President.
B. C. Franck, Secretary.

NEW YORK, TUESDAY, JAN. 21, 1919.

OFFICES: [Telephone Bryant 1000.]
Times Building..............Times Square
Times Annex, 43d St., west of Broadway
Downtown..............7 Beekman Street
Wall Street..............2 Rector Street
Harlem...2,109 Seventh Av., near 125th St.
Bronx..............2,914 Third Avenue
Washington Heights..........3,525 Broadway
Brooklyn..............401 Fulton Street
Staten Island....93 Stuyv. Pl., New Brighton
Queens....317 Fulton Street, Jamaica, L. I.
Elizabeth..............250 Morris Avenue
Hoboken..............61 Second Street
Jersey City..........89 Montgomery Street
Newark..............810 Broad Street
Paterson..............13 Park Avenue
Washington..............Riggs Building
Chicago..........1302-1304 Tribune Building
St. Louis..........1,008 Fullerton Building
Detroit..............403 Ford Building
San Francisco..........742 Market Street
London..........12 Salisbury Square, E. C.
Paris....Au Matin, 6 Boulevard Poissonnière

SUBSCRIPTION RATES.

TWO CENTS in Metropolitan District (50 mile radius). Three Cents within 200 miles. Four Cents elsewhere. Sunday, Five Cents, City; Seven Cents elsewhere.

By Mail, Postpaid.	One Year.	Six Months.	One Month.
DAILY & SUNDAY... One week, 35c.	$11.00	$6.00	$1.00
DAILY only .... One week, 30c.	9.00	4.50	.85
SUNDAY only.........	3.00	1.75	.30
SUNDAY only, Canada	6.00	3.25	.55

Foreign Rates.

DAILY & SUNDAY...	$26.00	$13.30	$2.40
DAILY only..........	17.40	8.90	1.45
SUNDAY only..........	9.75	5.12	.86

Binder, Picture Section, $1.75; Magazine, $1.25.
THE ANNALIST, (Mondays,) per year, $4; Canada, $4.50; other countries, $8. Binder for 26 issues, (one vol.,) $1.25.
TIMES BOOK REVIEW, (Weekly,) per year, $1; Canada, $1.50; other countries, $2.
TIMES MID-WEEK PICTORIAL, (Thursdays,) 1 year, $5; Canada, $6; other countries, $6.50. Binder for 52 issues, $1.25.
THE NEW YORK TIMES CURRENT HISTORY, Illustrated Monthly Magazine, one year, $3, (foreign, $4.) Per Copy, 25c.
THE NEW YORK TIMES INDEX. Quarterly—Full Cloth, per copy, $2; per year, $8.
Entered as second-class mail matter.

The Associated Press is exclusively entitled to the use for republication of all news dispatches credited to it or not otherwise credited in this paper, and also the local news of spontaneous origin published herein.
All rights of republication of all other matter herein are also reserved.

"SOLUTIONS" OF THE RAILWAY PROBLEM.

The railway problem is difficult enough without making it worse, but some who are offering solutions do just that thing by proposing all sorts of novelties, of all degrees of merit, but with one sure demerit, that nobody knows certainly how the novelties would work. Take, for example, the suggestions of Mr. Victor Morawetz to the Senate Interstate Committee. He proposes the reorganization of all railways into "ten or fifteen" regional systems, under the administration of a Federal board with a member sitting in the President's Cabinet. This board should appoint regional boards of regulation and one central board of regulation. The Federal board should regulate all rates, and all security issues which are to be exchanged for the present securities. The new issues are to be proportioned to the "estimated true "operating income of the property, "so that the amount of interest and "dividends guaranteed by the Gov"ernment shall in no case exceed 65 "per cent. of the estimated operating "income of the company, and that "the interest on the debentures shall "not exceed 40 per cent." It is not necessary to go further into the carefully elaborated details, which show that Mr. Morawetz has given much thought to his plan, to reach with regret the conclusion that it is labor lost. A problem which is too large and intricate as it stands cannot be solved by a leap in the dark without taking unnecessary chances. It is better to proceed along familiar lines, with the correction of demonstrated mistakes.

The cornerstone of Mr. Morawetz's plan is the guarantee of profits on an untried basis of earnings. The only guarantee the railways require is that of a fair opportunity to earn profits. It would be simpler and easier merely to allow an increase of earnings to cover the realized deficiencies of the existing methods of regulation. The Interstate Commission's error has been the same as Mr. Morawetz's. It tried to do too much and failed in doing what it might have done. The Commission thought that it had a mission to work out its idea of social reforms in putting a stop to excess of profits extorted from victimized trade by railway profiteers. The social reforms are still in the future, but the supplying of railway facilities below cost by railways victimized by regulators is a shining object lesson in economic revolution. There is no objection to reform which reforms, but reform which convulses without reforming comes too high unless it teaches its lesson.

The railways have a claim to be guaranteed against loss by regulation, but no claim to a guarantee of profits. If they earn no profits they should not get any, but nearly all the present trouble comes from a denial of profits because of a theory that profits are excessive, although rates under regulation were certified to be reasonable. The idea that rates are calculated in relation to dividends, instead of tons carried, has survived the fixing of rates according to reason, and is at the basis of the prejudice against the railways. Rates should not be raised in relation to watered capital, nor was it done even when the watering of capital was a scandal. Neither should rates be reduced to relation with bankrupted railway capital, but the latter method has been followed by the Interstate Commission to an extent which will be corrected when the results are appreciated. No profits should be guaranteed to the railways. The profits allowed to them should depend upon the country's need for railways and the returns that will satisfy the owners of capital. That relation is beyond the control of the calculators, except by the method which they have taken—that of reducing the supply of railway facilities below the demand. What is called the depreciation of railway credit may be more correctly described as the diversion of capital to more profitable uses. When railways are allowed to earn more profit, and when other capital earns less profit, railway credit will revive, and railways will be able to do what they can do better than Government. Mr. Morawetz proposes that in exchange for its guarantee of profits Government should take control of operating officials. That is another wrong relation. Operating officials should be appointed by those who have a direct interest in their fitness and capacity. Governments are often careless about those matters, particularly when there are politicians to be rewarded or encouraged. They are careless about profits, too; it is always easy to levy taxes.

Another defect common to Mr. Morawetz's plan and others is that they are merely examples of ingenuity wasted rather than of grappling with basic problems. No rearrangement of capital will settle the problem of the long and short haul, or of fixing rates with reference to weak and strong roads. All regional plans leave unsettled the relation of interstate to intrastate rates. Evasion is not settlement. Regulation could be settlement if the right regulators were appointed, meaning regulators who thought more of results than of profits, more of service than of rates, more of prevention of misconduct than of cheapness which is more costly than extravagance. It is no time to go backward with regulation. The right way out is through, with the wisdom taught by experience.

WITHOUT ACRIMONY.

From the prospectus issued by the friends of Mr. Gillett's candidacy for Speaker the fact or theory is distilled, if the word may be used in an amended and a transmogrified nation, that "no "personal acrimony has developed so "far in the contest, nor is any ex"pected or to be permitted." May good temper and good feeling prevail till the Republicans make their choice and after it! Still, acrimony, not to say contumely, personal-political, has a way of not asking for permission.

Not at least from the Gillettians shall offense come. They content themselves with saying that Mr. Mann's "chief claim" to the Speakership is that he is "entitled to it by "his services as Republican floor "leader." In short, a candidate by order and form only. The arguments against him, the Gillettians cry, avoiding acrimony by this impersonal ascription, are that he is a reactionary, "merely a parliamentarian rather than a statesman." He looks back to "Czarism," to the bad, bold days of absolutism and Uncle Joe Cannon, his sponge-holder in the fight. No more gavel-monarchs, dictators, hunker seniors! So Mr. Mann is an obscurantist. Mr. Gillett is liberal and progressive. "Gillett's war record "is 100 per cent. American, while Mr. "Mann's falls far below that figure." That is far from acrimonious. It is an understatement.

Many canny Republican hunters of fat Chairmanships and committee places cling to Mr. Mann. If Mr. Mann is bowled out by the liberals, another deep-revolving Cook County statesman, Representative Martin B. Madden, stands ready to take his place. Mr. Gillett and Mr. Mann seem likely to kill each other off. Mr. Gillett is sure of the Chairmanship of a great committee. Mr. Mann's affectionate interest in live stock and garden truck indicates him as the man of men to be Chairman of the Committee on Agriculture.

WILLIAM GORHAM RICE.

Certain Democratic politicians who consent to civil service reform only on condition that friends whom they can trust are in charge of its machinery are hot to prevent the reappointment of Mr. William Gorham Rice, Democratic member of the State Civil Service Commission.

Mr. Rice's term ends on Feb. 1. Appointed by Governor Whitman on account of his "eminent fitness," he has been an eminently fit Commissioner for nearly four years. To Democrats hungry and thirsty for the spoils, to the City Hall statesmen who yearn to have the doings of our Municipal Civil Service Commission inspected or winked at by friendly eyes in the State Commission, to everybody yearning for favoritism and more exemptions, Mr. Rice is an uncongenial official.

Mr. Rice studied Democracy under Grover Cleveland, a Governor whose career Governor Smith may be presumed to have followed pretty carefully. Judging from his appointments so far, politicians and politicasters, seeking the rule of the unfit, seem to have mighty little effect on Governor Smith.

WEBB LAW COMBINATIONS.

Having recently sought to promote trade with South America by reducing freight rates and releasing ships to carry 170,000 tons of goods waiting for them at this port, our Government now plans an educational campaign in the southern countries to show why the new export combinations permitted by the Webb law will serve their interests. Explanations are needed there because German agents, before the armistice, were asking importers and the public to believe that the new combinations, or selling associations, were formed to monopolize their markets and exact high prices. It can easily be proved that the combinations' work will be beneficial to southern importers and consumers because reduction of selling expenses permits reduction of prices and clears the way for successful competition with similar European associations. The new legalized co-operation of our exporters should be heartily welcomed in South America, and not regarded with hostility or distrust.

There are now nearly sixty of the Webb law combinations, whose plans have been filed with and approved by the Federal Trade Commission. Critics in the southern countries should know that this commission will supervise their work, permitting neither injustice nor violations of the statute. Among those formed within the last few weeks are several of great strength. The Copper Export Association, including nearly all producers, with John D. Ryan at the head of it, expects to sell abroad this year more than 1,000,000,000 pounds of the metal. It is estimated by the War Industries Board that Great Britain, France, and Italy will need 860,000,000 pounds. Ten independent steel companies have made the North American Steel Products Corporation. The greatest company in this industry is not included because it has an export agency. Four national associations have united in forming the Textile Alliance Export Corporation, which will sell cotton and woolen goods. Another combination, it is expected, will represent producers of bituminous coal. In all probability, within three months every exporting industry will have a co-operative selling agency. All these associations will strive to keep and even to increase the additional trade which has been gained during the war. They will help buyers abroad as well as producers at home.

TENDER GERMAN CONSCIENCES.

Deep is the horror of the tender-souled Berlin press at the unlawful tumultuous killing of Liebknecht and Rosa Luxemburg. "What will they "think of us in the rest of the "world?" asks Vorwärts, which, through all the multiform innumerable cruelties and crimes done by the Germans in the war, was as placid as a Hausfrau knitting. "Why must they justify the name of Hun?" it asks plaintively.

Edifying, if rather late, is this faint tick-tock of the German conscience, run down so long; and how curiously German! It is unfortunate, of course, and the enemies of Germany have said so, that these two torchbearers of class-supremacy by means of rapine and murder, the Bolshevist gospel, perished summarily and not by due process of law; but nobody blames the Germans for that or fails to allow for the furious justified hatred which this man and this woman had earned. What is singular to the foreigner is the tremendous pother over these lynchings, which, compared with the habitual proceedings of Germany toward her foes, are as a sheep-shearing to the Massacre of the Innocents.

Looking into the German mind, one understands a little the sorrow of Vorwärts and its brethren. Two Germans have been killed. From Armenians to Ukrainians, how many millions of how many races have fallen by the fire and sword of Germany and her accomplices! This killing of Germans in Germany is another thing. It is the business of Germans to kill, not to be killed, and the population shouldn't be decreased unnecessarily. Besides, the brisk German business of massacre was done by order. The General Staff, the Kaiser, all Olympus of the old régime, commanded. Cheerfully and joyfully was the command obeyed. But to slay Germans without order and all the formalities—how dreadful! What will the world think?

Air, earth, and sea drip with the guilt of Germany. She is afraid that a domestic murder or two will hurt her reputation. Did Eccelino da Romano toward his end torment his soul because in youth he had robbed a bird's nest?

LET THE STARS ALONE.

Since Mr. Marconi's reputation is based on the accomplishment of what many people had declared impossible, no one will hastily scoff at his suggestion that it may be possible to communicate by wireless with the stars. But there are grave difficulties in the way. Mr. Marconi himself suggests one of them when he says that messages sent ten years ago have not even reached some of the nearest stars. Conversation with more distant heavenly bodies would have a rather academic interest if after sending a message you had to leave directions to your grandchildren for the receipt of the answer a century later. Establishment of an interstellar news service is not yet feasible.

The inventor does not think that the difficulty of language is insurmountable. Like Professor Percival Lowell in his projected methods for communicating with the Martians, he would use mathematics as a universal language; but his system would be easier. Professor Lowell suggested the erection on waste lands of Asia of huge works depicting, say, the Pythagorean proposition; the Martian, it was presumed, would view them, and would thereupon construct on his own planet geometrical ideographs representing the Martian equivalent of "Yes, yes—how true that is!" With this beginning, communication could gradually be improved.

This theory had obvious drawbacks. On cloudy days the figures might be invisible to the Martian, and suggestions that they be illuminated were impracticable on account of the enormous power that would have been required. And the idea failed to take into account the possible reaction of the hypothetical minds on a planet which is supposed to be some millions of years ahead of ours; what if, instead of commenting on the truth of the proposition, the Martians merely observed to each other, "A quaint delusion, that!" and let it pass unanswered? Much labor would have been wasted to no purpose except the improvement of real estate in the waste lands of Asia.

Mr. Marconi's method of communication would be less expensive, but even if it could be done one doubts if it would be desirable. Quite possibly there are even yet more things in heaven and earth than are dreamed of in our philosophy, and it would be better to find them out in our own slow, blundering way rather than have knowledge for which we are unprepared precipitated on us by superior intelligences. Mr. Marconi, being gifted with the experimental mind, would welcome this. "As many of "the planets," he says, "are much "older than ours, the beings who live "there ought to have information for "us of enormous value." So he would start with a simple message such as "two plus two is four," and would go on repeating it—two taps, pause, two taps, longer pause, four taps—until Mars or some other planet wirelessed back "an answer signifying yes." Even the question of getting an agreement on what signifies "yes" is a little difficult, unless the Martians are acquainted with the formulae of spirit rapping. But suppose, for the sake of argument, that you have a signal which means yes; and then you cheerfully wireless to Mars, "Two plus two is four," and Mars answers "No, you're wrong." What are you going to do about it? Josiah Royce once told his students that if he met an angel who told him that on the superior plane of angelic intelligence two plus two equaled five, "I'd know what kind of an angel he was." But this is imputing too much finality to human knowledge. If Mars is a million years ahead of us, it is far from impossible that Mars has found out that two plus two is really eighty-six, and would regard argument with our mundane mathematicians as no more serious an occupation than inciting a kitten to chase its own tail.

Already Mr. Marconi has often received "strong signals out of the "ether which might conceivably have "proceeded from the stars." Perhaps the Martians, or the far-distant and warmth-loving dwellers on Sirius or Aldebaran, are trying to correct our terrestrial mathematics—trying to persuade Mr. Marconi, for example, that the dispute between his people and the Jugoslavs as to which is in the majority in Dalmatia is a futile thing, since to the superterrestrial intelligence it is possible to conceive of both being in a majority. But this sort of pedagogical mediation by the dwellers on the stars would soon become annoying. We may be all wrong about two and two equaling four, but to find it out too suddenly would give a jolt to all the processes of human thinking. Our knowledge of the universe is a poor thing, but our own.

A RESPONSIBILITY.

The French Government has invited an exhibition of paintings and sculpture to be held in the galleries of the Luxembourg next Spring. The committee formed to select the exhibitors is headed by William A. Coffin, President, and includes among its members artists of widely varying tendencies. Their mission is important. We are complimented by a nation that has believed in art for many centuries, that has used art in its dress, in its furnishings, in its playthings, in its business, as well as in its architecture and painting. Its professional men and business men have collected art as a matter of course; its manufacturers have collected art as a matter of commercial necessity. France is wise in questions of art.

The American committee has then the responsibility of showing France that we have among us artists who think as seriously of art as it is thought of in France; who are as scrupulous in their technical skill and as intelligent in their methods as their brothers in France. It has the responsibility of representing the scholarship, the ideals, the training of American artists as they should be represented to a foreign people. There need be no difficulties, given a right spirit of collaboration. Our exhibitions during the past decade have shown what beautiful and nobly honest work is done in our studios, and the exhibitions might easily be surpassed by a judicious ransacking of those studios. The names of the members of the committee offer assurance of discrimination and fervor and industry in the performance of their task. It is a good committee and it should be.

TOPICS OF THE TIMES.

Question of Net Revenues. As the object of a tax, especially in these days when the Government needs so much money and one great source of income is soon to be cut off, is to bring in funds, the theatre managers, if they were wise, would use as their chief argument against the doubling of their present impost the fact, or probability, that the increase will result in a decrease of the Government's receipts. That will be the case if, as the managers say, and they speak as from knowledge, under the new plan 60 per cent. of the theatres would have to close their doors.

Any arithmetician can figure out that 20 per cent. levied on 40 per cent. of the theatres would bring in only four-fifths as much as would 10 per cent. levied on all of them. This computation, however, is a little shaky, even admitting that the managers are good prophets and know as much about their own business as they claim to know. For, obviously, it is the weak and poorly patronized theatres that would be ruined by the new tax, if any were. The amount of injury suffered by the others would be problematical, and presumably some of them would not suffer appreciably or even at all.

But, with all the uncertainties considered, it is practically certain that the 20 per cent. tax would bring in little or nothing more than comes from the one now in force, and there is something more than a chance that the net amount would be less. In either case, the creation of so much popular discontent as would follow the enforced closing of the cheaper theatres would seem to be injudicious from both the political and the financial standpoints.

Perhaps Glad to Kill Off Theatres. In this discussion of the theatre ticket tax there arises an impulse to ask why it should be necessary, in time of peace, to double the percentage demanded when the war was on and it was expected to continue for months and perhaps for several years. In the proposal to make this particular increase some will glimpse a survival of the old antagonism to the stage, and everybody and everything connected with it. With people in whom that feeling exists the plea as to closing 60 per cent. of the playhouses will have no effect, or rather it will have the effect of proving the proposal a commendable one. "To close all the theatres would be a good thing!" one almost hears these people saying. They are not many, of course, as compared with the whole population, but they are fairly numerous in the back counties, and the back counties are pretty well represented in Congress.

The deepest mystery in the whole tax situation is the persistent refusal of the revenue hunters to exploit again the large possibilities that lie in compelling the addition of a stamp on every bank check. That is a tax which costs next to nothing to collect, it is widely distributed among the very people who can best afford to pay it, and they are deprived by it of no present enjoyment. It has, too, the advantage of having worked well in the past, and of having excited few complaints and no protests. And nobody now is claiming that he would be ruined or seriously hurt by its revival.

A Landing Quite Birdlike. There is much importance in the news that a French aviator has succeeded in making a landing on the roof of a building in Paris. The space at his command was only 52x75 feet. That is about the size of an ordinary back yard, and minute, indeed, in comparison with the space hitherto supposed to be necessary to make an airplane's descent fairly safe.

Of course, aviators have landed many times before on expanses no larger and less smooth than this roof, but it has always been under compulsion and with the expectation—not infrequently realized—of a disastrous crash. In the case reported, a more or less serious accident seems to have been narrowly escaped, and the machine used was damaged. As a beginning, however, the achievement was full of promise that in time the aviators will be able to imitate the birds in alighting anywhere, just as the birdmen do now as regards flying in any sort of weather. The birds, however, can end a swift flight by alighting on a twig or a telegraph wire, and before the airplane can do anything even approaching that its wings will have to be so constructed as to be capable of adjustments now quite impossible.

The daring Frenchman is sure to have imitators, but attempts at roof landing will have to be carefully guarded if they are not to be about as dangerous to other people as to the aviator who makes them. Should he overrun his narrow mark, not only would he almost certainly be killed himself, but he would be more than likely to kill somebody else. Rising from limited spaces, especially if they be well elevated, is easier and safer than landing on them. It has been done several times ashore and is becoming almost common practice for the naval fliers.

Public Opinion and Prohibition.

To the Editor of The New York Times:

Your leading editorial article on "The Ban Upon Drink," in your issue of yesterday, contains the following statement which does not appear to me to be a correct one, viz: "public opinion puts strong drink under statutory ban in this year 1919."

If I correctly understand the facts, the "public" has not been permitted to express its "opinion" as to the proposed prohibition amendment, which, as your article correctly states, "is light-heartedly and with amazing speed ratified by one Legislature after another," said proposed amendment not having been submitted to a popular vote in a single State.

Whether or not the proposed amendment would have been approved by "public opinion" if submitted to the public for an expression of it need not be here discussed, but the fact remains that the action of legislators unauthorized by, and unindorsed by, their constituents cannot properly be termed an expression of "public opinion."

J. SNOWDEN BELL.

New York, Jan. 20, 1919.

ROYAL VISIT.

THE OLD REGIME.

The banners breast the boulevard,
The crowds stretch gray and dim;
The royal guest nods lightly toward
The folk that cheer for him.

The King sets out his troops to show,
The envoy speaks him fair;
His eye, it never wavers from
The soldiers marching there.

Oh, it's gold lace and blue lace
And troops in brave array;
But it's your heart and my heart
Must bleed for it some day.

The hostess-Queen is fair tonight,
Her pearls burn great and dim;
The visitor bows low upon
The hand she proffers him.

The Kings' old, crafty counselors
Sit at the banquet late,
Their secret compact safely signed
And sealed with seals of State.

Oh, it's one year or two years,
Or twenty years or ten,
Till in the murk of No Man's Land
We'll pay—we common men.

THE NEW DAY.

The folk outsurge the boulevard;
Without a crown or sword,
A plain man greets the crowds today—
They wait a plain man's word.

The hoarse and harrowed peoples wait;
For they and theirs—the dead—
Have all the savings of their hope
With him deposited.

A democrat, a democrat
Rides with the Kings today;
And can it be the people's turn,
And must the rulers pay?

EUNICE FULLER BARNARD.

HOOVER ASSAILED IN FOOD BILL FIGHT

Gore Quotes Witness's Charge That Fund Will Buy Surplus Stocks of Packers.

ALLEGED AGREEMENT TOLD

Food Administrator Is Said to Have Made Arrangements to Stabilize Market.

Special to The New York Times.

WASHINGTON, Jan. 20.—In the Senate debate today on the bill to appropriate $100,000,000 to feed starving populations of Europe, urged by the President, Senator Gore of Oklahoma adverted to evidence given before the Agricultural Committee earlier in the day that Food Administrator Hoover has entered into an agreement with the packers of the country to help unload their surplus stocks upon Europe. Senator Gore said that, according to the witness before the committee, the $100,000,000 was to be used for that purpose.

The witness quoted by Senator Gore was D. W. Taliaferro, Vice President and General Manager of the Hammond-Standish Company of Detroit, an independent concern. Mr. Taliaferro told the committee that Mr. Hoover met some forty packers in conference in Washington last October, and that he agreed to handle foreign orders for meat so as to enable them to get rid of a surplus of stock and stabilize their market. The packers, Mr. Taliaferro said, had been shipping salted meats to England during the war, but they had been unable to dispose of huge quantities of fresh meats.

Owing to the co-operation of the Food Administration, Mr. Taliaferro asserted, the packers were able to maintain a price of 17.5 cents a pound for salted meats.

"Packers Relying on Hoover."

"The Packers have found themselves loaded up with stocks to an extent that, if they are not able to dispose of them, many of them will be badly hurt," said Mr. Taliaferro. "Under the agreement made with Mr. Hoover, however, they expect to come out safely. He agreed to dispost of their stocks for them by sending them to Europe. The $100,000,000 appropriation idea is part of that scheme and the packers are relying on Mr. Hoover to carry it out for them."

In alluding to Mr. Taliaferro's evidence, Mr. Gore said the witness had "innocently told us that this $100,000,000—or a large part of it—was to be used in stabilizing the price of packing house products so the packers could dispose of their stocks and obviate a loss."

Senator Penrose of Pennsylvania assailed Mr. Hoover as being unfit to handle the $100,000,000 appropriation. He offered an amendment to the bill to provide that the money be put in the hands of a commission of three, and also that, so far as possible, it be spent in America and not in buying food products abroad.

"I think the taxpayers of the United States will be greatly astonished," said Senator Penrose, "when they read in the morning papers that the Department of Agriculture is now at work framing a bill soon to be presented to Congress appropriating $1,250,000,000 to be used by the Food Administration in purchasing from the farmers the 1919 wheat crop at $2.26 a bushel. This remarkable situation created by Mr. Hoover while he was in charge of the Food Administration carries its own lesson as to the wisdom of the economic methods adopted by the Government during the war.

Believes in a Fair Price.

"I do not believe in price fixing, but I believe in a fair price if the price is fixed. According to figures submitted to the Senate, the American Government is likely to be responsible for $1,250,000,000 worth of wheat at the guaranteed price and it may be that if wheat keeps going down, by reason of foreign competition, which is coming into the world market, the price may go still further down.

"We are to expend this $100,000,000 for reasons which to my mind have in no way been made clear except the time-worn argument that they are required on account of the war. I think the Government might be relieved very consistently and properly of the enormous stores which they are compelled to take into their hands."

Senator Penrose asked Senator Martin, Democratic floor leader, who is handling the bill in the Senate, if he knew "whether Mr. Hoover is an American citizen and ever voted in this country in his life."

"I do not propose to be drawn into such an irrelevant discussion as that," replied Mr. Martin. "I do not know anything about Mr. Hoover's citizenship. I have no doubt that he is a citizen of America, but I have not been a detective upon his tracks."

"He abused the high office which he holds by advising the American people to support the Democratic Party in the last election and in that way, in my opinion, insulted every Republican in the country," said Senator Penrose. "I do not believe he is a citizen of the United States. He has spent the greater part of his life in England. May be he was born there."

Doubts About Hoover.

"It is bad enough to have a man called upon to administer the enormous funds which he has already administered, who has taken no oath of office and whose allegiance even is in doubt in the opinion of many. But besides that there is doubt as to whether he is not at bottom really an Englishman and not an American."

Senator Lewis of Illinois urged the passage of the bill as a measure advocated by President Wilson. Not to pass it, he said, would show a lack of confidence in him.

"President Wilson is on the ground," said Mr. Lewis. "He knows why he asks this measure. He sees compensation to his country, bodily or spiritually. This appropriation is the first thing asked as an instrument to harmonize the frictions flashing through the Peace Conference.

"If the Senate defeats the measure, the world will say the first thing asked by Wilson as an auxiliary and aid to his plans was denied by his Congress. This will be proof of the antagonistic Senate charged in the European press as existing here against the President. After that shall happen no speeches, no editorials, no assemblages in this country pledging support will be of any influence at the peace table or in all Europe.

"The President will have been started on his way to obstruction and opposition to every proposition calling for ratification of the Senate. Then the little nations he summoned up by his call to revolt against Kings and stand for democracy will be told by the imperial press of Europe and conspiring leaders that the act of the Senate meant the refusal to acknowledge or aid them. By this discouragement they will be inveigled back to the subserviency to Kings or to be apostles of anarchy.

"If this last shall follow, the first assault will be on our soldiers and the renewal of the war in Austrian and Russian border countries, likewise the Balkans, as was the method when the war renewed in Russia by the Reds and Bolsheviki against the soldiers of France, Britain, and America.

Preservation of Americans.

"A defeat of this bill would dishonor the President and make doubtful the session of the Peace Conference. It calls up disorder and anarchy among 50,000,000 distracted people and beckons murder to slaughter the sons of American mothers. To pass this measure is the preservation of Americans, not charity to foreigners."

Vote on the bill is expected tomorrow. Senator Martin expects that it will pass.

WASHINGTON, Jan. 20.—Debate on the Administration bill appropriating $100,000,000 for food relief in Europe and the Near East covered a wide range in the Senate today and again prevented a final vote on the measure. Passage of the bill is conceded by both advocates and opponents, and Democratic leaders were hopeful tonight that this would be accomplished before adjournment tomorrow.

Senator Penrose offered an amendment requiring that the relief fund be used to purchase supplies in the United States. Senator Martin criticised this proposal "as a profiteering stipulation on a charitable fund," and Mr. Penrose finally modified it to read that wheat to be given free to the people of Europe should be purchased in this country as far as possible. The amendment then was adopted.

Calling attention to reports that the Department of Agriculture was preparing a bill to appropriate $1,250,000,000 to fulfill the Government's obligation to purchase wheat of the 1919 crop at the guaranteed price of $2.26, Senator Penrose declared this was a "remarkable situation" brought about by Mr. Hoover's administration. Democratic Leader Martin pointed out that Senator Penrose had voted to fix the price at $2.50.

SHERMAN ASSAILS VAIL.

Says He Wants to Unload Wire Lines on the Government.

WASHINGTON, Jan. 20.—Senator Sherman of Illinois, Republican, asserted in the Senate today that Theodore N. Vail, personal adviser on wire control to Postmaster General Burleson, favored Government ownership of telegraph and telephone lines in order that the property of the American Telephone and Telegraph Company, of which Mr. Vail is President, could be "unloaded" on the Government.

"Theodore N. Vail is an assistant to Mr. Burleson and is interested in unloading the American Telephone and Telegraph Company on the Government and Mr. Burleson knows it," Senator Sherman said. "Mr. Vail is a Bolshevist in disguise. He believes in Government ownership of telegraph and telephone lines because that is the best method of unloading the American Telephone and Telegraph Company.

FOR ROOSEVELT MEETINGS.

President Cables Approval of Memorial Services on Feb. 9.

WASHINGTON, Jan. 20.—President Wilson has cabled Secretary Tumulty his approval of the proposal to hold Roosevelt memorial meetings throughout the country on February 9, simultaneously with the joint memorial services in Congress. The message follows:

"I sincerely approve of the suggestion for simultaneous meetings to commemorate the life and services of Mr. Roosevelt. I think it would be a most suitable way to show the esteem in which the country held him."

PLAN ROOSEVELT MEMORIAL

Republican Club to Honor "Departed Friend and Leader."

In resolutions eulogizing Theodore Roosevelt, the Republican Club at its regular monthly meeting last night provided for a special memorial meeting to pay tribute to the life and services "of our departed friend and leader." President Bonynge appointed former Senator N. A. Elsberg, William H. Van Benscoten, and Thomas C. Desmond a committee to prepare for the memorial, which probably will be held on Feb. 9.

"Over and beyond all else," read the resolution, "was the belief in the man himself, in his fearlessness and the honesty of his intentions and his spotless integrity, the realization that through him—in the purity and beauty of his family life, in the emphasis he placed on spiritual against material values, in his hatred of hypocrisy and cant and the genuine democracy of his point of view, in the breadth of his sympathies and his abhorrence of injustice, and above all in his passionate ardor for his country and for undivided allegiance to it and to the ideals of ordered liberty for which it stands—there spoke the noblest aspirations of his countrymen, so that in the best sense he was the typical American."

COLONEL AND PROHIBITION.

Brewers Say Roosevelt Never Approved "Invasion of Homes."

A denial that Theodore Roosevelt favored the national prohibition amendment was issued yesterday by William H. Hirst, attorney for the New York State Brewers' Association, in answer to a statement made the day before by the Anti-Saloon League, which sought to show that the late ex-President was in sympathy with its propaganda. Mr. Hirst asserted that he had "responsible and disinterested information" that Colonel Roosevelt before his death did not look favorably upon the amendment and had only awaited an opportune time to say so.

The lawyer drew a distinction between the Colonel's written approval of the fight on "alcoholism and the saloon" in a letter recently made public by the Anti-Saloon League and approval of interference with private rights in the homes of the nation, which he insisted Colonel Roosevelt never would have indorsed. His statement concluded:

"Mr. Roosevelt's letter nowhere approves the invasion of the home by the Federal Government to the extent of taking away the right of a glass of beer or wine at a meal. The great mass of the American people assumed that the national prohibition amendment was only aimed at the saloon and the liquor traffic. In this they are in error, because it reaches to the very fireside and stops the private manufacture and use of beer and wine. The enforcement acts now announced by the Anti-Saloon League will make it a penal offense to have either of these beverages even in the home except upon doctor's prescription for medicinal use, and then under most intermeddlesome conditions."

MAY BANISH HAPSBURG.

Government Threatens It If Monarchist Movements Continue.

PARIS, Jan. 20.—The Austrian Government has informed ex-Emperor Charles, who is reported to be ill, that unless the monarchist movements at home and abroad cease, his presence in the capital will not be tolerated, according to a Vienna dispatch received here.

It is generally known in Vienna that the Emperor was forced to abdicate, but that he reserves his personal rights to the throne.

COLUMBIA ADOPTS NEW ENTRANCE TEST

Psychological Examination Will Take the Place of the Old Style Written One.

TO MEASURE INTELLIGENCE

Student's Learning Will Be Determined by His School Record—Tests to be Changed Each Year.

The Faculty of Columbia College, the undergraduate department of Columbia University, at a meeting yesterday afternoon voted to abolish the old-style examination for admission and substitute psychology tests to measure the student's intelligence, rather than his learning. The tests will be similar to those applied to applicants for the Students' Army Training Corps, and will be used for the academic year beginning next September. Professor A. L. Jones, head of the Department of Admissions of the university, said that the action of the Faculty was in step with the progress of the times.

"These tests," he added, "are a development of those formulated a dozen and more years ago in France by Alfred Binet for the discovery of mentally retarded children. Much constructive work has been done in this country, particularly at the Leland Stanford Junior University, Harvard, and other institutions. It has been found that many preparatory and high school students can be coached to pass college entrance examinations whose intelligence does not class them as good material for further education.

"In our requirements for admission to Columbia College are included the applicant's health record, his character and promise of development, and his school record, and these will be embraced in the new requirements. The most radical departure will be the entire doing away with the old-style examinations that were given to establish the applicant's knowledge of the subjects required for admission to college. This will be covered by his school record, and the psychological tests will demonstrate whether he is qualified to continue his schooling."

Dean Herbert E. Hawkes of Columbia College explained that the tests were being prepared by Professor E. L. Thorndyke of Teachers College of Columbia, and that they would be changed each year, although, he said, the psychologists say there is not much likelihood of an applicant being able to cram up on a set of tests, even if they were at his disposal.

"We expect these tests to show us whether it will be worth our while to try to educate a student, and whether it will be worth his while," Dean Hawkes said.

RODMAN PROUD OF NAVY.

Admiral Pays Warm Tribute to Co-operation of Allied Fleet.

Rear Admiral Hugh Rodman of the United States Navy, and Captain Alfred F. B. Carpenter, who commanded the British cruiser Vindictive in the blockade of Zeebrugge, were guests of honor last night at the forty-sixth dinner of the Economic Club at the Hotel Astor. Henry Morgenthau, former Ambassador to Turkey, presided. Captain Carpenter told the story of the "Zeebrugge Affair," and Rear Admiral Rodman, who was in command of our Sixth Battle Squadron, while attached to the Grand Fleet, spoke of the cordial relations between the American and British naval men and officers.

Captain Carpenter said that there was one bit of insidious German propaganda that he also desired to refute, and that was that there was discord between the American and the British naval contingents. "If any man tells you that," he declared, "I refer you to Admiral Rodman."

Rear Admiral Rodman replied that it was not too much to say that ties of brotherly love had bound the personnel of the two navies.

"When I add that I sometimes commanded a force with British Admirals under me, and sometimes they commanded me, and that no thought of jealousy, no thought of nationality, no thought of misunderstanding ever arose, you will understand how extremely close and brotherly were our relations," he said.

"While we are prone to give full credit to our allies for all they did, both before and after we entered the war, we are often inclined to forget ourselves and the part which our navy accomplished—a very commendable trait. Yet we are entitled to our full share of credit, in more ways than one, for our efforts in helping to bring about the final victory. Taking a retrospective view, had we to do it over again, we would not change one iota, which is the strongest proof that the work was well done.

"And now, let me add that, though my comrades in the British navy were born under a different flag, though we are by geographical boundary different nations, yet I am convinced that the same blood flows through our veins, that we have the same ideals, the same love of righteousness and liberty. Should the time ever come again, in the future, as it has done in this war, there is no question in my mind but that we will stand together through thick and thin, fight together, and win together."

PROTEST THEATRE TAX.

Merchants' Association Sees Loss of Revenue in Increase to 20%.

At a meeting of the Executive Committee of the Merchants' Association yesterday, it was decided to protest against the tax of 20 per cent. on tickets to places of amusement proposed in the pending revenue bill. The present tax is 10 per cent. The action was taken after the Theatre Managers' Association had asked support in the fight it is making. The Merchants' Association includes twenty-five theatrical enterprises.

Experts had reported on the probable effect of the 20 per cent. tax for the association's guidance. After discussion it was voted to send the following telegram to the conference committee in whose hands the bill now is:

"The Merchants' Association of New York respectfully protests against the proposed increase of tax on amusement admissions from the present 10 per cent. basis to the proposed 20 per cent. basis, because experts representing us have studied the probable effect and are convinced that such an increase would greatly decrease attendance and, therefore, decrease the actual revenue to be derived by the Government from that source.

Theatrical managers estimated yesterday that 5,000,000 persons the country over had gone on record against the increased tax. Among the letters sent to Washington was one from Thomas D. Green, President of the Hotel Association of New York, in which he said:

"With reference to the proposed doubling of the theatre ticket tax, as a hotel proprietor I realize the vast financial loss which would fall not only upon the theatrical managers and employes of the country, but upon the hotel men, the restaurant men, real estate owners, and hundreds of others who at first glance would seem to have no direct affiliation with the amusement world."

It was said by the Managers' Committee after a meeting yesterday that the 20 per cent. tax would mean the immediate cancellation of plans under way for about seventy-five new productions. The throwing out of employment of 10,000 to 15,000 people would follow, it was declared, and the proposed construction of a dozen new theatres in various parts of the country would be abandoned.

The Actors' Equity Association has addressed a letter to its members asking each to send a telegram to the conference committee.

ART MUSEUM HAS $244,499 DEFICIT

An Increase of $85,056 Over Last Year, and City Appropriation Cut $58,000.

HURT BY WAR CONDITIONS

Museum Has Lost 1,533 Members and Must Have Funds to Continue Work on Present Scale.

There was a good attendance at the forty-ninth annual meeting of the Corporation of the Metropolitan Museum of Art yesterday afternoon. The report which was printed was not read. There was a short address by President Robert W. De Forest, followed by tea. An innovation at the meeting was the visit of Trustees and members to the newest installations among the collections, with the curators of the different departments as guides. The exhibition in which there was the most lively interest was that of the work done by manufacturers and designers from studies made of the art treasures of the museum. Something of the work done in this line and its possibilities were described at the meeting by the newest comer on the museum staff, Richard F. Bach, Associate in Industrial Arts, whose work is to act as a sort of middleman between the outside workers and the museum, to enable the former to make the most of the opportunities the museum offers.

This year, the one before the Museum will celebrate its golden jubilee, it announces itself the poorest it has ever been in funds for its running expenses. There is a deficit each year which the Trustees among themselves manage to cover. It is $244,499.69 this year, an increase of $85,056.84 over last year when the annual deficit, though considered large, was only $159,442.85. The Museum has been seriously affected by war conditions, which have lessened the attendance and cut down the membership. This had been increasing rapidly, but with the demands upon the people for war funds Museum membership was one of the things on which they retrenched—1,533 annual members ceased their support, meaning a loss to the Museum of $10,990. This year the Museum faces increased difficulty, as the appropriation from the city, which has not been increased as the Museum has grown larger and its cost for running expenses greater, has been cut for the coming year to $175,000 from the $233,000, given annually, a loss of $58,000. The Trustees in their report, speaking of financial conditions, say:

"The situation is a serious one. The income from memberships, admissions and sales of publications may increase with the new year and the return of the public to its pre-war avocations, but with the appropriation from the city cut, unless the necessary funds are provided for the continuance of the work in its present scale, the plight must be met in a radical manner. Funds hitherto reserved for the purchase of works of art must be diverted to the payment of running expenses or there must be a curtailment of activities begun and a retrenchment of expenses to which the swing of forward movement has committed the museum. Either course would be lamentable. The service rendered to the city by the development of the museum collections in their various branches, for the enjoyment of the people, their education and practical profit, is incalculable, and the city can ill afford to retrench along such lines. The educational advantages offered to the people by the museum are second to none."

The Museum reports 1,654 acquisitions this year, 379 of the number by gift. It has had 635,497 visitors during the year, a decrease of 44,176 over last year; but with a large increase of visitors who have come for practical work in the Museum. 9,770 have attended its lectures, 15,655 children have attended the study hours and 26,688 students, designers and manufacturers have worked in its galleries, study rooms and library. There have been 27,224 children who have visited the Museum in classes from the schools.

In bequests and payments of bequests the last year the Museum has received in cash, securities, and real estate from the Isaac D. Fletcher estate $2,093,013; payment in full of the bequest of Marie S. Grandidier, $47,000, and cash on account of bequest of Hugo Reisinger, $12,821. One of the acquisitions of the Museum which fills one of the gaps in its collections is an important triptych ascribed to Segna di Buonaventura; a Florentine cassone front of unusual decorative beauty has been purchased, and the Museum was fortunate in securing two portraits by Ingres, which were part of the collection of Degas, the painter. These have not yet been brought to this country on account of the difficulty of transportation. They will be the only portraits of the artists on public exhibition when they reach the Museum, all others in this country being in private collections.

The acquisition by purchase of the George S. Palmer collection of sixty-six pieces of English and American furniture of remarkable beauty and skilled workmanship is one of the purchases of importance made by the Museum this year; the collection, with others in the possession of the Museum, including the Bolles collection of Mrs. Russell Sage, gives the museum an unsurpassed representation of American furniture. A recent purchase, not yet shown, is the Wentworth-Gardner house from Portsmouth, N. H., dating back to 1760, the woodwork of the finest New England type. It will form an important part of the American wing which the Museum has in contemplation.

The Museum has had thirty-seven of its staff and employes who have entered the Government employ in army or navy, and of that number two have won the golden star. With the death of Joseph H. Choate only one of the original incorporators of the Museum remains alive, Theodore Weston, and he was present at the meeting yesterday.

Great Jewish Delegate to Paris.

Bernard G. Richards, who will sail for France as Secretary of the Peace Conference Commission of the American Jewish Congress, was the guest last night at a reception in the Hotel McAlpin. Among those who paid tribute to Mr. Richards's work were Jacob H. Schiff, Nathan Straus, Colonel Harry Cutler, Colonel Maurice Simmons, Joseph Barondess, Louis Lipsky, Sam A. Lewisohn, Abram I. Elkus, Jacob Cavlingerton, and Judge Otto A. Rosalsky.

Special Sale of BOOKS Through January

Fine Sets of Standard Authors, Art Books, etc.

At DUTTON'S

681 Fifth Avenue, near 54th Street.

PROCLAIMED KING, MANUEL RESENTS IT

Protests to Portuguese Government Against Revolt Started in His Behalf.

LONDON, Jan. 20.—A royalist revolution has broken out in Portugal, according to a wireless dispatch from Lisbon. Paiva Conceiro has placed himself at the head of a royalist revolt at Oporto, Braga, and Viseu, and has proclaimed former King Manuel King of Portugal.

Government troops are on their way to suppress the conspiracy.

The wireless dispatch adds that former King Manuel has sent a telegram to the Portuguese Government reproving the attempt in his behalf.

Lacking definite information on the subject two influences may have contributed to bring about the royalist revolution: the antagonism that has been growing against successive republican administrations on account of their virtual dictatorship, and the feeling that these Governments, although bound to England by treaty, had not contributed sufficiently to the allied cause in measure to the country's resources or commensurate with what Portugal might have gained at the Peace Congress.

Dom Manuel succeeded to the throne on the assassination of his father, King Carlos, and his elder brother, Prince Luiz Philip, Feb. 1, 1908. He fled to England when the republic was proclaimed on Oct. 5, 1910, with Dr. Theophilo Braga as provisional President.

The first elected President was Dr. Manuel de Arriaga (Aug. 24, 1911, to May 27, 1915); the second, who was elected for the remainder of the term of the first, was Dr. Braga (May 29 to Oct. 5, 1915); the third was Dr. Bernardino Machado, who held office from Oct. 5, 1915, to Dec. 8, 1917, when a revolution threw him out.

This revolution was led by Dr. Sidonio Paes, who, on Dec. 12, 1917, was appointed Premier by the Revolutionary Junto, and, on Dec. 28, 1917, made acting President. Paes was finally elected President by a minority vote last Summer. On Dec. 14, 1918, he was assassinated. Three days later Admiral Canto of Castro was elected to fill his place.

GEN. O'RYAN HONORED.

Gets Medal from Gen. Pershing—Other Commanders Decorated.

WASHINGTON, Jan. 20.—Practically all army, corps and division commanders of the American Expeditionary Forces, together with the heads of the Staff Departments, have received Distinguished Service Medals from General Pershing for conspicuous service. The War Department made public today citations of twenty-seven officers in addition to the list of twenty-four given out yesterday.

Among the officers decorated were Major Gen. John F. O'Ryan, commanding the 27th (New York National Guard) Division, the only Guard Division Commander to retain his command throughout the war, and Major Gen. John A. Lejeune of the Marine Corps, commanding the 2d Division of Marines; Major Gen. E. M. Lewis, commanding the 30th (Wildcat) Division, also was decorated. This division and the 27th served with the British Army, and helped to smash the famous Hindenburg line.

Two other officers on today's list, Major Gen. Ireland, Surgeon General of the army, and Major Gen. Clarence C. Williams, Chief of Ordnance, were formally decorated Saturday by Secretary Baker under these citations. The other Major Generals receiving the Distinguished Service Medals were Andrew Brewster, Inspector General; Harry L. Rogers, Quartermaster General; William G. Langfitt, Director of Light Railroads, and Chief Engineer, American Expeditionary Forces; Mason M. Patrick, Director of Construction and Forestry, and later Chief of Air Service; E. F. McGlachlin, Chief of Artillery, First Army, and later Commander of the 1st Division; Anson E. Ely, Brigade and Division Commander; Edmund Wittenmyer, Brigade and Division Commander; Charles G. Morton, 29th Division; E. M. Lewis, 30th Division; William Lassiter, Chief of Artillery, Second Army, and subsequently Commander of 32d Division; James H. McRae, 78th Division; George B. Duncan, 77th and 82d Divisions; William Weigel, Brigade Commander 28th Division, and William H. Johnson, 91st Division.

The Brigadier Generals named are Stuart Heintzelman, Chief of Staff, Fourth Army Corps and Second Army; Malin Craig, Chief of Staff of the First Army Corps; Robert C. Davis, Adjutant General, American Expeditionary Forces; Walter A. Bethel, Judge Advocate General, American Expeditionary Forces; Edgar Russell, Chief Signal Officer, American Expeditionary Forces; Charles G. Dawes, General Purchasing Agent, and William Atterbury, Director General of Transportation.

The Colonels named are Walter D. McCaw, Medical Department, and Alfred E. Bradley, Chief Surgeon, American Expeditionary Forces.

KING ALBERT CROSSES RHINE

Takes Air Trip to Duisburg During Visit to Belgian Army.

PARIS, Jan. 20.—King Albert, who has been visiting the Belgian army of occupation, inspected the billets of the troops at Gladbach, 12 miles northwest of Cologne, on Friday.

At the conclusion of his visit King Albert was taken by airplane to Duisburg, on the left bank of the Rhine, 15 miles north of Düsseldorf.

Southern Society's Peace Ball.

The New York Southern Society is to give a peace ball tomorrow evening at the Waldorf-Astoria. The proceeds will be devoted to the society's war fund. Many soldiers and sailors are expected to be among the guests. Robert Adamson is Chairman of the Entertainment Committee.

Mrs. Adamson, Mrs. George Gordon Battle, Mrs. Lewis Nixon, Mrs. Almuth C. Vandiver, Mrs. H. Snowden Marshall, Mrs. Walter L. McCorkle, Mrs. Stuart G. Gibboney, and Mrs. Simon Baruch are among the list of patronesses.

First Alsace-Lorraine Supper Dance

The first of the Alsace-Lorraine supper dances for the benefit of Free Milk for France was held last night after the opera in the grill of the Hotel Lorraine. Mrs. John Wanamaker, Jr., Mrs. Norrie Sellar, Mrs. Charles de L. Dalrichs, Mrs. Warren McConihe, Mrs. Stanhope Nixon, Mrs. Edward Arnold, Mrs. Newbold Le Roy Edgar, and Mrs. Lydig Hoyt were among those who gave supper parties.

Brandt-Rhein Wedding Saturday.

The wedding of Miss Ruth Van Wyck Rhein, daughter of Dr. and Mrs. W. L. Rhein of 34 East Sixty-first Street, and Lieut.-Commander Edmund Selden R. Brandt, son of Mr. and Mrs. Randolph Brandt, will take place on Saturday afternoon at 4 o'clock, in the Church of the Heavenly Rest, with a reception afterward at the Hotel Gotham. Lieut.-Commander Brandt recently returned from duty in foreign waters with mine forces and in command of the Jarvis.

Diamond Remounting

MODERN AND ORIGINAL DESIGNS IN PLATINUM

Theodore A. Kohn & Son

JEWELLERS

321 FIFTH AVENUE New York AT 32nd STREET

ASK STATE TO SUE TO DISSOLVE B. R. T.

Petitioners Declare Underlying Corporations Have Lost Right to Existence.

HINT AT PUBLIC CONTROL

Want New Agency to Operate the System to the End That Proper Service Be Given.

Special to The New York Times.

ALBANY, Jan. 20.—Leslie Jay Tompkins, Professor of Law in New York University and former First Assistant District Attorney of New York County, and Edwin M. Otterbourg of Otterbourg, Steindler & Houston, 200 Fifth Avenue, today petitioned Attorney General Charles D. Newton to take immediate steps to have forfeited the charters of the companies making up the Brooklyn Rapid Transit system. They asserted that eighty-three or more charters have been granted by the State, which now have been merged into one controlling company, "that the companies have been exploited and financed to death," "that the public is suffering from lack of service, and that inadequate and inefficient management has endangered the lives of the traveling public."

The petition recites that it is the duty of the Attorney General to bring an action to terminate the existence of the corporations comprising the B. R. T. system, after which "their property shall be turned over to a new agency, either private or governmental, or partly both, whose duty it shall be to furnish safe and adequate service."

Attorney General Newton conferred tonight with his First Deputy, Jerome L. Cheney, former up-State Public Service Commissioner, upon the application.

"Until I look this matter over very carefully," said Mr. Newton, "I do not care to say what course I shall take."

The Attorney General also had a conference with Mr. Tompkins, who declared that responsibility could be fixed at no point, "for the moment one company is accused it takes refuge in the assertion that the duty belongs to another company. The authority of the State through its duly constituted Public Service Commission has been swept aside and disregarded until it has become a public scandal. Inadequate and inefficient management has endangered the lives, health, and comfort of the traveling public."

Lindley M. Garrison, receiver for the B. R. T., said last evening that he knew nothing about the proceeding instituted at Albany and could give no opinion about its merits until he had seen the papers.

The petitioners assert that more than eighty-three companies have been chartered to operate surface, elevated, and subway lines in Brooklyn, but these companies have been leased or merged or consolidated by holding companies until they have ceased to function and do business. The petitioners also allege that the original companies have become constituent elements of a combination which absolutely controls them, has absorbed their corporate functions, and dictates the extent, manner, and terms of the entire business of each. Therefore, in the view of the petitioners, the companies of original charter have forfeited their privileges and powers by failure to exercise them.

The petitioners assert that there is ample legal authority for the step suggested. "What we need," says the petition, "is not new law, but the enforcement of the present law. An investigation by the Attorney General should easily convince him of the necessity for action. That the consent of the Supreme Court for such an action can be obtained is not doubted for a moment. The Attorney General need only to apply to any of our Justices in Kings County, who are so conversant with the conditions that they lose no opportunity to criticise and condemn them, when properly brought before their judicial tribunals."

The petition asserts that to forfeit the charters of these companies does not mean a forfeiture of their property rights. It means, in the language of the petition, that "they shall be declared legally dead, and, so far as the State of New York is concerned, shall cease having power to operate the roads. The Attorney General, having obtained permission of the Supreme Court to bring such an action, the question as to whether the companies have so failed to exercise their charters as to make them liable to forfeiture can be determined in an action triable before an ordinary jury."

Charles Field Griffen.

Charles Field Griffen, one of the best known real estate operators in Westchester County, with offices at 11 East Forty-second Street, and active in civic affairs in Mamaroneck, died at his home there on Saturday in his sixty-ninth year. Mr. Griffen's ancestors were among the early settlers of Mamaroneck, and he was born in a house built in 1712 by his direct ancestor. Mr. Griffen was for twenty-five years President of the Mamaroneck Building and Loan Association and had been Vice President of the Mamaroneck Savings Bank, the first President of the Westchester County Realty Board, and a Past Master of Apawamis Lodge.

Obituary Notes.

PAUL BARTHEL, a pioneer resident of Jamaica and long active in civic affairs in that place, died of apoplexy yesterday, at the age of 78 years. Mr. Barthel served as Postmaster of Jamaica during President Cleveland's Administration.

WALTER DE WITT CLINTON BOGGS, for thirty-five years employed in the Brooklyn Trust Company and the Mechanics' Bank of Brooklyn, died on Saturday at his home, 240 Seventy-eighth Street, Brooklyn, of pneumonia. He was 63 years old.

HERBERT WYCKOFF, 57 years old, a member of Kedron Lodge, 803, F. and A. M., and of Utrecht Council, 1,332, R. A., died yesterday at his home, 1,810 Bath Avenue, Brooklyn.

JOHN MOCKLER, for thirty-two years with the Ward Line Steamship Co., and the first President of the Ward Line Steamship Employes' Association, died on Saturday at his home, 790 President Street, Brooklyn.

Mrs. GRACE PALMER MYERS, wife of Dr. William A. Myers, a Brooklyn surgeon, died on Sunday at her home, 48 Ashford Street, Brooklyn, aged 50 years.

Sergeant JAMES J. HALL of the United States Army Intelligence Department, died from pneumonia last night at U. S. Base Hospital No. 1, Gun Hill Road, the Bronx. Sergeant Hall was removed to the hospital on last Wednesday from his office at Battery Park. He was 32 years old. He had been the confidential secretary of Captain Ross B. Wytock, in charge of the local intelligence office.

FREDERICK WIEMANN, a retired coffee merchant, died on Sunday morning at his home, 110 East Thirty-first Street, in his sixty-sixth year. He came to this country from Germany as a boy.

ALBERT L. LEUBUSCHER, a writer and lecturer on metaphysical subjects and the eldest son of the late Major Louis Leubuscher, who fought in the civil war, died on Sunday in his sixty-third year.

Dr. THOMAS HARRINGTON, Deputy Commissioner of the State Board of Labor of Massachusetts, died at his home at Boston on Sunday. In 1910 he represented the United States at the International Conference on Hygiene and Health at Paris.

WILLIAM ADAMS, for twenty-five years an employe of Stanley Mortimer on his estate at Wheatley Hills, L. I., died yesterday at his home, 116 East Eighty-third Street. He was 45 years old.

Mrs. SARAH SONNENBURG BECK, wife of Martin Beck, managing director of the Orpheum vaudeville circuit, died at the Hotel Chatham yesterday morning from pneumonia. Funeral services will be held in the chapel at Salem Fields Cemetery at noon tomorrow.

The Rev. JOHN J. CARR, pastor of St. Mary's Roman Catholic Church at White Plains Avenue and 215th Street for the last twenty-three years, died in the rectory of the church yesterday. He was in his fifty-ninth year. Father Carr was interested in many Catholic organizations and was the founder of St. Mary's School, a parochial institution.

HERMAN WHITAKER, an author, who had been a correspondent with the American Expeditionary Force in France, died yesterday in St. Luke's Hospital. He returned to this country recently and underwent an operation. During the Spanish-American war Mr. Whitaker was a correspondent for The San Francisco Examiner in Cuba and later was with the Villa forces in Mexico.

THOMAS SETTLE, former Republican member of Congress for the Fifth North Carolina District, died in Asheville last night. Mr. Settle was 53 years old.

JAMES GARDNER MINARD, a retired carpenter and builder of Mount Vernon, N. Y., and once a shipbuilder, died on Sunday night at his home there, in his eighty-seventh year.

BOY PRINCE'S DEATH SUDDEN

President Wilson Sends Message of Sympathy to King George.

LONDON, Jan. 20, (via Montreal.)—The death of Prince John, youngest son of King George, came so quickly and unexpectedly Saturday night that there was no time for the nurses who were with him to summon the King and Queen Mary to his bedside before he expired.

In recent years the delicate health of Prince John made it necessary that he always have an attendant. Consequently he was never seen on public occasions with the other members of the royal family, but lived in comparative privacy at Frogmore House, Windsor, or at Sandringham Palace.

The London newspapers point out sympathetically how the King and Queen have sought unceasingly during the wartime to bury the tragedy of their youngest son's delicate health in the silence of their hearts, never hinting to the nation the nature of the personal anxieties weighing upon them. Public sympathy was expressed for the royal couple yesterday in all the churches.

President Wilson has sent a telegram of sympathy to King George.

Corporal O'Connor Dies on Transport

Corporal James J. O'Connor of Company K, 49th Regiment of Infantry, formerly a reporter on The New York Herald, died at noon yesterday on board the incoming United States transport George Washington, according to a wireless received last night by his parents, James and Mary O'Connor, with whom he lived at 233 Adams Street, Brooklyn. He was 25 years old and unmarried. The message read, "James died at noon today. Will dock Tuesday at 9," and was signed by Captain Guy M. Gillette.

Mr. O'Connor was born in the Fourth Ward, Manhattan, and was drafted into the army on May 20 and sailed for France on July 10, 1918.

Born.

GASMAN.—Mr. and Mrs. H. Gasman, (nee Gallub,) 53 West 111th St., wish to announce the birth of a daughter, Sunday, Jan. 19.

KOPELL.—Jan. 17, 1919, Flower Hospital, to Dr. and Mrs. J. S. Kopell, (nee Dorothy Frieder,) a son.

Married.

PARK—KLINE.—On Monday, Jan. 20, 1919, at Grace Episcopal Church, Nyack, N. Y., by the Rev. Albert L. Longley, Margaret Demarest, daughter of Mr. and Mrs. S. Clarence Kline, to John Park, son of Mr. and Mrs. James Park.

SCHUSTER—LOWY.—Jan. 19, by the Rev. Dr. Tintner, Pauline Lowy to Edward Schuster.

TOMBS—GRANT.—At the Cathedral of St. John the Divine, Saturday, the 18th, by the Rev. H. L. Sadtler of St. Paul's Church, Rahway, N. J., Mrs. Helen Glidden Grant of Sewaren, N. J., to Mr. William Henry Tombs of Rahway, N. J. No cards.

Died.

ASHLEY.—On Monday, Jan. 20, 1919, of pneumonia at her residence, 102 East 52d St., Jessie Ashley, daughter of the late O. D. and Harriet A. Ashley. Boston papers please copy.

AUB.—At her residence, 645 West End Av., Jan. 19, Emma Rupprecht Aub, widow of Albert Aub. Requiem mass at Church of St. Gregory the Great, 140 West 90th St., Wednesday, Jan. 22, at 10 o'clock. Interment private.

BAER.—Martin, dearly beloved husband of Pauline R., (nee Seide,) dear, devoted father of Cecil, beloved brother of Hattie, Annie, Mrs. Henry Vedell, Mrs. Edward Kaufman. Funeral Wednesday, Jan. 22, 12:30 P. M., from Martin Peck's Chapel, 230 Lenox Av., and from Hebrew Tabernacle, 218 West 130th St., 1 P. M. Relatives, friends, Sam'l Tichner Society, Hebrew Tabernacle members and Sisterhood, Branch 30 N. A. L. C. Ladies Auxiliaries 1 and 37, Station N. Association are respectfully invited to attend.

BAER.—Hebrew Tabernacle members, seat holders, and sisterhood, are invited to attend funeral of our member, Martin Baer, from temple, 218 West 130th St., Wednesday, Jan. 22, 1 P. M.

ABRAHAM ARNDT, President.
ADOLPH SCHWARZBAUM, Secretary.

BAUGHAN.—Sunday, Jan. 19, William H. Baughan, beloved husband of Martha Mahland, aged 48. Services at his late residence, 234 Martense St., Brooklyn, Tuesday evening, Jan. 21, 8 o'clock. Interment Wednesday, 2 P. M., Cypress Hills. Please omit flowers.

BEDELL.—Mary E., wife of Harry B. Bedell. Funeral service at her late residence, 552 East 86th St., Wednesday at 8 P. M. Interment at Cedar Lawn Cemetery, New Jersey, at convenience of family.

BEVERSTEIN.—Rose, beloved mother of Elsie, dear daughter of Elizabeth and loving sister of Isaac, Adolph, Ida and Albert. Funeral from Meyer's Funeral Parlor, 228 Lenox Av., Wednesday, Jan. 22, at 1:30 P. M.

BRADY.—On Sunday evening, Jan. 19, at her home, 1,848 Amethyst St., Van Nest, Bronx, Mary A., beloved wife of the late Bernard J. Brady, and mother of the Rev. B. F. Brady, Mrs. Mary Scanlon, Mrs. F. Anderson, Mrs. T. McDermott, Mrs. E. J. Ryan, Edward and Joseph Brady, and the late Mrs. E. F. Toole and Elizabeth Brady. Solemn mass of requiem Wednesday, Jan. 22, 9:30, at Church of Our Lady of Solace, White Plains Av., near Morris Park Av., Van Nest. Burial in Calvary Cemetery.

BRENNECKE.—On Monday, Jan. 20, 1919, at 5 P. M., George Brennecke, in his 77th year. Funeral services at his late residence, 219 Congress St., Brooklyn, on Thursday, at 10 A. M. Please omit flowers.

BROWN.—John Hutchinson, at Pomona, Rockland County, N. Y., Sunday, Jan. 19. Beloved husband of Sarah Boyce (nee Van Pelt) and father of Lillie Belle, John Elwood, and William Clark Brown. Funeral services at his late home, Pomona, on Wednesday, Jan. 22, at 12:30 P. M.

CAPEN.—At her residence, Providence, R. I., Jan. 19, Rossetta Willets Capen, wife of Samuel H. Capen, Jr., and daughter of Walter R. Willets of New York, in her 36th year. Funeral at Episcopal Church, Roslyn, L. I., 3:30 P. M., Thursday, Jan. 23.

CARR.—On Jan. 20, 1919, the Rev. John J., pastor of St. Mary's Roman Catholic Church, and son of the late Peter J. Carr and Margarete May, and uncle of Agnes F. and Mary J. May. Divine office Wednesday evening, Jan. 22, 8 P. M. Mass of requiem on Thursday, Jan. 23, 1919, at 10:30 A. M. Interment Calvary.

CARSWELL.—On Jan. 19, 1919, Irene, wife of Archibald M. Carswell, of Astoria, L. I., and daughter of Robert and the late Martha Crompton, aged 29 years. Funeral services will be private at the residence of her father-in-law, Archibald Carswell, 108 Oraton St., Newark, N. J., on Tuesday, Jan. 21, at 2 o'clock. Interment at Arlington Cemetery.

CHARLES.—A memorial mass will be offered for Private Frank M. Charles, Co. B, 307th Infantry, U. S. A., killed in action at Badonviller, July 21, 1918, at the Church of St. Bernard, 14th St., between 8th and 9th Avs., Tuesday morning, Jan. 21, at 10 o'clock.

CHASE.—Ames B., Jan. 16, 1919, at St. Petersburg, Fla., in his 84th year.

CHURCHILL.—Suddenly, on Jan. 19, 1919, Edward S., husband of the late Corinne A. Churchill. Funeral private.

CLARKE.—Francis J., retired member of Fire Department Repair Shop, N. Y. Funeral from his late residence, 2,135 86th St., Brooklyn, Wednesday, Jan. 22, at 2 P. M. Interment Calvary.

CONBOY.—Thomas, Lieutenant N. Y. Police Department, at 341 East 194th St., on Sunday, Jan. 19, beloved husband of the late Mary A. Hughes and father of Chaplain Thomas G. Conboy, U. S. A., Major John E. Conboy, U. S. A., Anna, Margorie, Richard, and Joseph Conboy. Solemn requiem mass at Church of Our Lady of Mercy, Marion Av., near Fordham Road, on Wednesday, Jan. 22, at 10 A. M. Members of Police Lieutenants' Association respectfully invited. Interment Calvary. Automobile cortege.

CONSOLATION.—On Sunday, Jan. 19, 1919, Henrietta Humphreys Consolation, dearly beloved wife of Vincent Consolation. Funeral services will be held at her late residence, 33 Post Av., (between Dyckman and Academy Sts.) Inwood, N. Y. C., on Wednesday, Jan. 22, at 1 P. M. Interment Woodlawn Cemetery.

DAENIKER.—Suddenly, on Jan. 20, at her residence, 255 West 88th St., Mary Taylor Mills Daeniker, widow of Henry H. and brother of the late Seth D. and Julia T. Mills. Notice of funeral hereafter.

DAY.—Harry L., only son of Caroline A. and Chas. J. Day. Funeral services at his late residence, 37 22 St., Lynbrook, L. I., Tuesday evening, Jan. 21, at 8 o'clock. Kindly omit flowers.

DILG.—On Jan. 19, Howard W., husband of Flora Campbell Dilg. Friends are invited to attend the funeral services this evening at 8 o'clock at his late residence, 360 East 5th St., Brooklyn.

DI ZEREGA.—On Monday, Jan. 20, at his home, in Aldie, Va., William Irvine di Zerega, son of the late Theodore di Zerega and Juliana Irvine and husband of Martha di Zerega. Funeral from his late residence on Wednesday, Jan. 22, at 1:30 P. M. Philadelphia papers please copy.

DOTY.—On Saturday, Jan. 18, 1919, Mrs. Anna L. Doty, (nee Heath,) aged 77. Services Tuesday evening, Jan. 21, at 8 o'clock, at her late residence, 360 East 22d St., Brooklyn, N. Y.

EDGAR.—Carrie E., on Jan. 19, wife of George Edgar. Funeral from her late residence, 172 Prospect Park West, Brooklyn, N. Y., on Tuesday, 2 P. M., Jan. 21, 1919.

EVERSON.—On Monday, Jan. 20, 1919, Robert Kenneth, son of Duane S. and Marie L. Everson. Funeral service will be held at his home, 151 West 71st St., on Wednesday, Jan. 22, at 10 A. M.

FILLEY.—Charlotte, in the 27th year of her age, Jan. 19, of pneumonia, at the New York Hospital. Interment at St. Louis.

FOOTE.—On Sunday, Jan. 19, 1919, at the home of her nephew, Mr. S. G. Webb, Lakewood, N. J., Mary Mumford Foote, in her 91st year. Funeral service at Lakewood, Tuesday, Jan. 21. Interment Oxford, Penn.

FOWLER.—On Saturday, Jan. 18, 1919, Isabella, wife of Franklin H. Fowler. Funeral services will be held at her late residence, 335 West 58th St., Tuesday afternoon, Jan. 21, at 4 o'clock. Interment at Milford, Conn.

FRADLEY.—On Monday, Jan. 20, 1919, Joseph F. Fradley, in his 78th year. Funeral services at his late home, 128 New York Av., Brooklyn, on Wednesday, Jan. 22, at 2 P. M.

FROST.—On Jan. 20, after a brief illness, Margaret Pratt, oldest daughter of Mary Seymour Morris and Charles Millard Pratt and wife of Frank J. Frost. Funeral services at her late home, 232 Clinton Av., Brooklyn, on Wednesday, Jan. 22, at noon.

GELB.—At Los Angeles, Cal., on Saturday, Jan. 18, Gertrude Gelb, beloved mother of Mrs. J. Strauss and Samuel Gelb. Funeral notice later.

GERTZEN.—On Monday, Jan. 20, Bernard Gertzen, father of William and Robert Gertzen. Funeral services at Charles W. Brome Funeral Home, 1,620 Woodhaven Boulevard, Woodhaven, L. I., Wednesday, Jan. 22, 1919, at 2 P. M.

GRANT.—John Cumming, in the 79th year of his age, on Jan. 18, at the home of his son, 228 Ridge Road, Rutherford, N. J. Funeral services Tuesday at 2 P. M.

GUNDLACH.—Henry, aged 60, Sunday, Jan. 19, at his home, 390 East 3d St., Brooklyn. Services 2 P. M., Wednesday, Jan. 22. Interment Greenwood Cemetery.

HARING.—Jan. 20, 1919, Mary E. Wanamaker, beloved wife of D. E. Haring, aged 71 years. Services Stephen Merritt Chapel, 223 8th Av., near 21st St., Wednesday morning, 11 o'clock.

HART.—Jeannette, beloved mother of Rose Pett, Sarah Prince, Amelia Alexander, Harriette Hart, and Edward Hart. Funeral services private, Wednesday, Jan. 22, at 10:30 A. M.

HAWKINS.—Louise B., daughter Eugene T. Hawkins, Jan. 18, at her residence, 1,748 West 25th St., Los Angeles, Cal.

HENES.—Henry W., Jan. 19, beloved husband of Marie Henes, father of Caroline and Josephine Henes, son of Mr. and Mrs. Edward Henes of New York, brother of Mrs. Carrie Bolter of Chicago. Services at Rose Hill Chapel, Chicago, Tuesday, Jan. 21, at 3 P. M. Kindly omit flowers.

HENSSLER.—Frederick M., Sunday, Jan. 19, son Sarah Frances Catlin-Frederick W. Henssler, in his 55th year. Services Wednesday, Jan. 22, 2 o'clock, Kelly's Chapel, 337 Columbus Av. Interment Woodlawn.

HERZMAN.—Rose, widow of Elkan Herzman, and beloved mother of Mrs. Jennie Posner, Mrs. Eli W. Posner, Mrs. H. H. Levor, Mrs. Samuel Stein, and Julius Herzman. Funeral Tuesday, Jan. 21, at 11 o'clock from 204 West 118th St.

HEYN.—Emma S., widow of Otto P. Heyn, in her 52d year. Funeral services at her late residence, 104 Howard Av., Stapleton, S. I., on Tuesday, Jan. 21, at 11 o'clock A. M. Interment private.

HOFFMAN.—On Dec. 30, 1918, at 2 Wilton St., Grosvenor Place, London, England, Virginia Southard Hoffman, youngest daughter of the late Hon. Ogden Hoffman. Philadelphia papers please copy.

HOTCHKISS.—On Sunday, Jan. 19, 1919, Myra R., daughter of the late Clark Beers and Caroline Bennett Hotchkiss. Funeral at her late residence, 246 West 78th St., Tuesday, at 3:30 P. M. Interment Auburn, N. Y.

JOHNSTON.—Entered into rest on Jan. 20, 1919, at the home of her daughter, Mrs. H. O. Huntting, 409 Clinton St., Brooklyn, Elizabeth Pennell Kelly, wife of the Rev. Levi Johnston, and daughter of the late John W. Kelly of Philadelphia, Penn. Service at 409 Clinton Street at 4 P. M. Jan. 21. Funeral from St. Mark's Church, Mendham, N. J., Jan. 22, at 11 A. M.

JORDAN.—Jan. 19, 1919, Fannie Wilson, wife of Frank Jordan. Funeral from her late residence, 2 West 67th St., on Wednesday at 10:30 o'clock. Mobile papers please copy.

JURGENTS.—On Sunday, Jan. 19, 1919, Lewis, in his 84th year, husband of Naomi Thurber. Relatives and friends and members of Yew Tree Lodge No. 461, F. & A. M. are invited to attend the funeral service at 8 o'clock Wednesday evening, Jan. 22, at the residence of his daughter, Mrs. Wallace Tiebout, 960 Sterling Place, Brooklyn. Interment private.

KAUFMAN.—On Monday, Jan. 20, 1919, Joel B. Kaufman, beloved father of Mrs. A. L. Rich, Benjamin, George, and Jay G. Kaufman. Funeral from his late home, 223 East 4th St., Brooklyn, Wednesday, Jan. 22, at 2 P. M. Interment at Bay Side Cemetery.

KEELER.—On Jan. 18, 1919, Martha Ellen, of Baltimore, Md., aged 74 years. Funeral from Eutaw Place Baptist Church, Baltimore, Md., Monday, Jan. 20. Interment Lorraine Cemetery.

KELSEY.—Suddenly, at New Port Richey, Fla., on Jan. 17, 1919, Myron H. Kelsey. Relatives and friends are invited to attend funeral services at his late home, 178 Harrison Av., Jersey City, N. J., on Wednesday, Jan. 22, 1919, at 8 P. M.

KENNY.—On Saturday, Jan. 18, 1919, at her residence, 314 West 89th St., Florence E., beloved daughter of Catharine E. Kenny. Services at St. Gregory's Church, West 90th St., near Amsterdam Av., on Tuesday, Jan. 21, at 9 A. M.

LESSER.—Jacob, beloved husband of Natalie and dear father of Lillian, Lee (Laske,) and Charles, 71 years, Jan. 20, 1919. Funeral services at his late home, 29 West 129th St., Wednesday, Jan. 22, 1919, at 10 A. M. Omit flowers.

LEUBUSCHER.—Suddenly, Jan. 19, Albert L. Leubuscher, in his 63d year. Services at Luckings, Bender & Schutte Chapel, 851 Amsterdam Av., near 102d St., Tuesday, 8 P. M.

LEWIS.—On Sunday, Jan. 19, at Oradell, N. J., Gladys Trevor, daughter of David Trevor and Mary L. Lewis, aged 23 years.

LUTHY.—On Sunday, Jan. 19, of pneumonia, at Hahnemann Hospital, Kenneth F. Luthy, beloved husband of Mildred Hollis.

LUTZ.—On Sunday, Jan. 19, at her home, 125 Sterling St., Brooklyn, Amelia Corby, beloved wife of Frederick C. Lutz and daughter of Thomas and Henrietta Corby. Funeral services at the home of her parents, 113 Park Av., Hoboken, N. J., Wednesday at 1 o'clock. Interment at Woodlawn.

McCLELLAND.—On Jan. 20, 1919, Laura Mandeville, wife of William A. McClelland and daughter of Sarah Floyd and the late Charles Somer. Funeral services from Burr, Davis & Son Chapel, Mt. Vernon, on Wednesday, 2:30 P. M., Jan. 22.

MANN.—At Old Westbury, L. I., on Jan. 20, 1919, James Hallock Mann, dearly beloved son of Dr. John Mann, in the 27th year of his age. Funeral services at his late residence Wednesday, Jan. 22, at 3 P. M. Train leaving Pennsylvania Station 1:50 P. M. will be met at Roslyn. Interment private.

MENDOZA.—Daniel A., beloved husband of Madeline Mendoza, (nee Newberger.) Interment New Haven, Conn.

MOORHEAD.—Killed in action in the Argonne Forest, Oct. 5, 1918, First Lieutenant James Kennedy Moorhead, 16th Infantry, 1st Division, aged 22 years, only child of Harriet Godfrey and the late James Kennedy Moorhead of 700 St. James St., Pittsburgh.

MORRISON.—On Monday, Jan. 20, 1919, Clifford Jerome, son of the late John H. Morrison. Funeral services from his late residence, 358 Hancock St., Brooklyn, Wednesday evening, Jan. 22, 1919, at 8 P. M. Interment private.

MORSE.—Harry B., at Nantucket, Mass., on Sunday, Jan. 19, son of Elizabeth W., aged 28 years. Pittsburgh, Chicago, and Boston papers please copy.

MUIR.—Suddenly Jan. 19, Isabella J., beloved mother of Alexander, John, and Elizabeth Reed. Services Tuesday, 7 P. M. Funeral from her late residence, 560 West 154th St., Wednesday morning, 9:30.

NIMOCKS.—On Sunday, Jan. 19, 1919, Arthur B., beloved husband of Emma O. Nimocks, of 1,618 Beverly Road. Funeral services will be held at the Lefferts Place Chapel, 86 Lefferts Place, near Grand Av., Brooklyn, Tuesday, Jan. 21, at 8 P. M. Springfield (Mass.) papers please copy.

NOONAN.—On Monday, Jan. 20, at her residence, 257 West 25th St., Mary C. Toole, beloved wife of Thomas F. Noonan. Solemn requiem mass at Church of St. Columba, West 25th St., Thursday, Jan. 23, at 10 A. M. Interment Calvary. Automobile cortege. Please omit flowers. Albany, N. Y., papers please copy.

O'REILLY.—On Sunday, Jan. 19, at his residence, 53 Sands St., Brooklyn, James, beloved husband of Mary O'Reilly, (nee McAuliffe,) and son of the late James and Ellen M. O'Reilly. Funeral Wednesday at 9:30 A. M. Solemn requiem mass St. James's Pro-Cathedral at 10 o'clock. Interment Holy Cross Cemetery.

PACKARD.—Moses, beloved husband of Minnie Packard, father of Frank W. Packard, brother of N. J. Packard, Dr. Maurice Packard, and Mrs. Milton J. Vogel, suddenly, in his 81st year. Funeral private, 270 Riverside Drive.

PEARSON.—Edward W., age 42 years, Leonia, N. J., Jan. 19, beloved husband of Edith Pearson of 275 Paulin Boulevard. Funeral Wednesday, at 2 P. M. Interment Flower Hill Cemetery. Buffalo papers please copy.

PELL.—On Jan. 20, at his late residence, Hotel Robert Fulton, Thomas Newlan Pell, beloved husband of Sophie L. Maurer. Funeral private.

POLHAUS.—Gustav, beloved father of Mathilde Polhaus and Mrs. Anton Schmid, in his 89th year. Funeral services Tuesday, Jan. 21, 8:30 P. M., at his late residence, 561 Rugby Road, Flatbush. Interment private. Please omit flowers.

ROBINSON.—On Sunday, Jan. 19, 1919, Elizabeth Robinson, in her 91st year. Relatives and friends are invited to attend the funeral services on Tuesday evening, Jan. 21, at 8 o'clock, at her late residence, 159 Newell St., Brooklyn.

ROESEL.—At his residence, 2,786 Creston Av., Bronx, in his 70th year, Robert H. Roesel, beloved husband of Katharine, father of Edward, Tina, Elsie, and Harry. Services Wednesday evening, 8 o'clock. Interment private Thursday morning. Please omit flowers.

ROONEY.—On Sunday, Jan. 19, 1919, John E. Rooney, beloved son of the late John and Ann Rooney, brother of Sister Marie Lawrence, and dearly beloved father of John B. and Lawrence I. Rooney. Funeral from his late residence, 100 East 83d St., Thursday, Jan. 23, at 10 A. M., thence to Church of St. Ignatius Loyola, Park Av. and 84th St., where a solemn requiem mass will be offered. Interment Calvary Cemetery. Automobile cortege.

ROTHSCHILD.—On Jan. 20, 1919, in his 33d year, Edwin J. Rothschild, beloved husband of Alma, (nee Sampson,) son of the late Julius and Emma Rothschild, brother of Ralph J. and Alma R. Davis. Funeral at convenience of family.

ROWAN.—Edward, on Sunday, Jan. 19, at his residence, 639 East 163d St., beloved husband of Margaret Johnston Rowan and father of Alfred G. Rowan, Mrs. John J. F. McLoughlin, Mrs. Francis Martin and Edward Harold Rowan. Funeral from his late residence, 10:45 A. M. Wednesday, Jan. 22, thence to St. Augustine's Church, 167th St., Franklin Av., Bronx, where solemn requiem mass will be offered at 11 o'clock. Automobile cortege. Montreal, Plattsburg, Boston papers please copy.

SANDERS.—On Monday, Jan. 20, in the 69th year of his age, Henry Sanders, dearly beloved husband of Bertha Sanders (nee Schloss) and father of Mrs. Leo Pollack. Funeral services will be held at his late residence, the Belnord, 86th St. and Broadway, on Wednesday morning, at 9:30. Philadelphia and New Orleans papers please copy.

SARGENT.—Mortimer B., suddenly at Toledo, Ohio, on Jan. 19, beloved son of Deborah Sargent. Funeral services 8 o'clock Wednesday evening, Jan. 22, from 1,061 Flatbush Av., Brooklyn. Interment private.

SKELLY.—At his residence, 8 Dock St., Hastings-on-Hudson, N. Y., Jan. 19, 1919, George E. Skelly, beloved husband of Mary E. Condon. Funeral from St. Matthew's Church Wednesday, Jan. 22, at 9:30 A. M. Interment Mount Hope Cemetery. Washington, D. C., and Albany, N. Y., papers please copy. Please omit flowers.

SMOLENS.—Lillian. Beloved wife of Louis and dear mother of Seymour and daughter of Mr. and Mrs. Adolph Winstrall. Funeral from her late residence, 2,107 Daly Av., Bronx, on Tuesday, Jan. 21, at 2 P. M.

STEARNS.—On Sunday, Jan. 19, 1919, Eliza Finch Hobby, wife of Oscar H. Stearns. Funeral service at the residence of her daughter, Mrs. Milton Ferguson, 53 Marlborough Road, Brooklyn, on Tuesday, Jan. 21, at 8:30 P. M.

TAFT.—On Sunday, Jan. 19, 1919, Arlein Mills, wife of Raymond L. Taft. Funeral private.

TANENBAUM.—Suddenly Jan. 20, Dorothy Helen, infant daughter of Jerome and Helen S. Tanenbaum, age ten months. Funeral private, 315 Central Park West.

TOMPKINS.—Caroline Mary, beloved wife of Laird F. Tompkins, at her residence, 102 Manor Road, West New Brighton, Staten Island. Funeral services Wednesday, Jan. 22, 1919, at 8 P. M.

TOOKER.—Edith Varnum, suddenly, of pneumonia, on Jan. 19, 1919. Funeral services at her late residence, 423 64th St., Brooklyn, on Tuesday evening at 8 o'clock. Burial at convenience of family. Boston, Maine, and New Haven papers please copy.

WATSON.—Jan. 19, Gertrude Osborne, wife of Edmund B. Watson, aged 34 years. Funeral at 187 Deerhill Av., Danbury, Tuesday at 2 o'clock.

WEBB.—Suddenly of pneumonia, Jan. 18, 1919, at his residence in this city, Henry Walter Webb, son of the late Henry Webb and Lelia Howard Griswold, in the 33d year of his age. Funeral private.

WEINSTEIN.—Helene, (nee Schwab,) wife of Max Weinstein, Jan. 20, aged 73, 2,214 19th Av., Brooklyn. Notice of funeral hereafter.

WERTHEIMER.—Jacob, San Francisco, Cal., Jan. 15, beloved husband of Ray Wertheimer, father of Mrs. Blanche Present, Leo, Elsie, and Lloyd.

WIDMAYER.—Henry, at his home, Ocean Av., Freeport, L. I., Jan. 19, aged 73. Funeral private.

WIEMANN.—Frederick, brother of the late George F. Wiemann and the late Amalia Bender, in his 66th year. Funeral services Tuesday evening at 8 o'clock, at his late residence, 110 East 31st St. Interment private.

WIEMANN.—Kane Lodge, No. 454, F. and A. M.—Brethren: With regret we announce the death of our brother, Frederick Wiemann. Funeral service on Tuesday evening, the 21st inst., at his late residence, 110 East 31st St.

ERNEST W. LOVEJOY, Master.
HENRY W. PENOYER, Secretary.

WILLETS.—At Trenton, N. J., on the 20th inst., Martha, daughter of the late Edmund R. and Letitia G. Willets. Services at her late residence, 519 Greenwood Av., Trenton, N. J., on Thursday afternoon at 2 o'clock.

WILLIAMSON.—At Newark, N. J., on Sunday, Jan. 19, 1919, Alice Albro, wife of W. Alexander Williamson. Funeral service will be held at her late home, 539 Clifton Av., Newark, on Wednesday, Jan. 22, at 2:30 P. M. Interment in Evergreen Cemetery at the convenience of the family.

YALLALEE.—Alan J. Pryce, at his residence, 96 Mount Hebron Road, Upper Montclair, N. J., Monday, Jan. 20, in the 39th year of his age. Services private. Interment at All Saints' Church, Navesink, N. J.

YATES.—On Jan. 19, Samuel, in the 93d year of his age. Masonic services by Pioneer Lodge, F. and A. M., at THE FUNERAL CHURCH, (Campbell Building,) Broadway and 66th St., Tuesday evening, 8:30 o'clock.

YATES.—Pioneer Lodge No. 20, F. and A. M. Brotherhood: You are hereby summoned to attend an emergency communication of Pioneer Lodge at Campbell's Funeral Parlors, Broadway and 66th St., Thursday evening at 8 o'clock to pay the last tribute of respect to our late brother, Samuel Yates.

GUSTAV S. STOEHR, Master.
Attest: SAMUEL B. WHEELER, Sec.

In Memoriam.

BUSCH.—Robert. Loving memory of beloved husband and father, passed away Jan. 21, 1918. "Gone but not forgotten."

GREGG.—In loving memory of dear Auntie Sylvia G. Gregg, died Jan. 21, 1916.
GEORGE AND ARTHUR GRIFFITHES.

HIRSHLER.—In loving memory of our son, Jerome J. Hirshler, U. S. N., who died Jan. 21, 1918, at age of 20. Forever in our memory.

KOHN.—In devoted memory of our beloved husband and father, Albert Kohn, M. D., who died Jan. 21, 1918.

SPITZER.—In loving memory of my beloved son and our dear brother, Frederick Spitzer, who passed into life eternal Jan. 21, 1918. "Time passes but memory lingers."

Willis T. Mead Undertaker — No small neighborhood undertaker could afford to provide so many conveniences and facilities at such moderate prices as can this 71-year-old institution. 1239 Madison Ave. Phone Harlem 3715—Day or Night.

JACOB HERRLICH'S SONS, Funeral Directors—Chapel
332 East 86th St. Lenox 6652
1963 Concourse, nr. 179th. Tel. 2626 Tremont

CIRCLE 164 J. WINTERBOTTOM SIXTH AV at 53d St

New CATHOLIC CEMETERY of THE GATE OF HEAVEN
MT. PLEASANT, WESTCHESTER CO.
On Harlem R.R., 5 miles No. of White Plains. Entrance to Cemetery at Mt. Pleasant Sta. Receiving Vault. Send for Illus'd Booklet.
CALVARY & ALLIED CEMETERIES
24 East 52nd St. Phone Plaza 5095.
Rev. William J. Stewart, Mgr.

THE WOODLAWN CEMETERY
233d St. By Harlem Train and by Trolley. Office, 20 East 23d St., New York. Lots of small size for sale.

FLORAL DESIGNS a specialty; moderately priced at $1.00 and up. BLOOMINGDALE BROS., 3d Av.

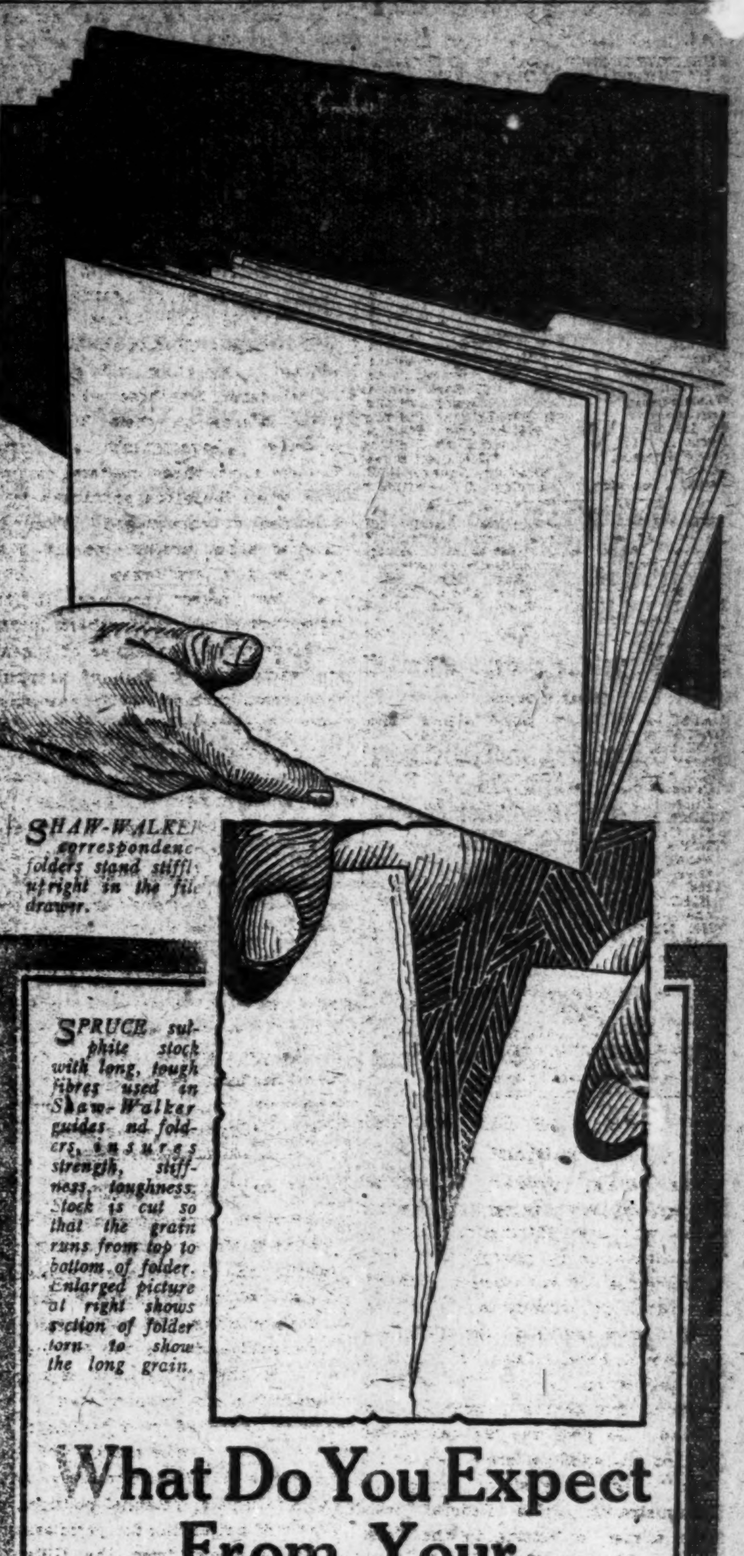

What Do You Expect From Your Filing Department?

A SYSTEM so simple that you yourself can locate any paper in your files?

Folders, indexes, guides and cards of such quality as to withstand hardest usage?

A file clerk who *always* knows exactly where to find any letter you want?

You've the right to expect ALL of these! If you are not getting them, Shaw-Walker can supply them all to your utmost satisfaction.

We can give you, right from stock, exactly the index which you require *for any purpose*—and you won't need an expert to install or explain it.

We can give you filing supplies—guide indexes, folders, cards—made to suit your needs as perfectly as if you had ordered highest grade stock from the mill yourself and made it up specially.

Furthermore, Shaw-Walker can supply you with a *file clerk* who will keep your files supremely accurate and neat, a clerk who knows filing from the ground up—the basic principles, the short cuts, all the fine points. Or, for slight expense, we will train one of your own file clerks to 100 per cent filing efficiency.

Phone or write for full information.

SHAW-WALKER
FILING SERVICE
Indexes, Guides
Folders and Cards
60 Franklin St., New York
Telephone—Franklin 2261

A shining example of the way we do things when we discontinue certain lines of shoes!

Sale!

Some 2,000 pairs: mostly high, tan and black. A few pumps. Not all sizes in everything, but something in all sizes.

All from our regular stock.

468 were $7.50
530 " $8.00
115 " $9.00
$4.75

463 were $10.00
126 " $10.50
134 " $11.00
101 " $12.50
$6.75

Also 150 pairs of Red Storm King Rubber Boots that were $8.00.
$5 now.

Everything men and boys wear, including warmest Winter overcoats.

ROGERS PEET COMPANY

Broadway at 13th St. | "Four Convenient Corners" | Broadway at 34th St.
Broadway at Warren | | Fifth Ave. at 41st St.

POOL TABLE needed in a boys' club on the East Side. The club has been established to keep boys from the streets and dangerous associations and to make of them good American citizens. Any man with a pool table for which he has no use will be performing a generous act by presenting it to the club. For further particulars address T. A. B., Box 37, Grand Central Station.

CHANGE TO REIS UNION SUITS

LEONARD AND DUNDEE BOX EIGHT ROUNDS TO DRAW IN EXHIBITION AT NEWARK

CHAMPION RALLIES IN FINAL ROUND

Benny Batters Italian About Ring in Belated Attempt to Score Knockout.

DUNDEE HAS EARLY LEAD

Large Crowd Swarms Through the Turnstiles, but Soldiers Maintain Order in Big Armory.

Benny Leonard, the lightweight champion, boxed a fast eight-round draw with Johnny Dundee at the Sportsmen's Club in the First Regiment Armory in Newark last night. It was the fast rally which the champion made in the last four rounds which brought him up on even terms with the shifty little Italian. Dundee forced the fighting early in the bout. The armory was jammed with a large crowd, which cheered the fast work of the boxers until the rafters rattled.

Calling on every ring trick at his command, Leonard gave a great exhibition of his boxing skill in the eighth round, when he cut loose and tried to knock Dundee out. With perfect precision, Leonard smashed Dundee's jaw with rights and lefts and shot his head back several times. Leonard, coming in close, kept the Italian's head bobbing with stiff, well directed upper-cuts.

With remarkable gameness, Dundee met the onrush of the champion and not one of Benny's blows made him dizzy. He took all that Leonard had and boldly came in for more. Dundee was as fast as a cat in the early rounds and was the aggressor. He shot lefts on Benny's jaw and hammered his body when they came at close quarters.

Leonard was content to stay on the defensive, and permitted Johnny to force the action. Leonard parried the Italian's blows skillfully, and although Dundee worked like a beaver, he did little damage to Leonard.

Irving Margolies, former amateur champion at 115 pounds, knocked out Freddie Reese, Leonard's sparring partner, in the fourth round of their bout, scheduled for six rounds. The contest was the most interesting of the four preliminaries.

The crowd began straggling into the big armory at 8 o'clock, many of the spectators having forsaken their evening meals. For these there were vendors going through the armory with the ever-palatable "hot dog." The building filled up slowly, but by the time the first bout was put on, promptly at 8:30 o'clock, the building was pretty well filled.

Spectators with coupons were ushered to their chairs by uniformed members of the regiment. Outside there was small confusion with the big crowd striving in steady streams to force an entrance.

By the time the second bout was put on the building was taxed to its capacity. The Armory Band kept the impatient crowd appeased with popular selections. Occupants of the gallery enjoyed themselves immensely before the bouts throwing nickels to fruit venders.

For diversion some zealous and venturesome "fans" indulged in the pleasant occupation of "going over the top." These attempts at rushing the guardians of the aisles were unsuccessful. Newark policemen and the soldiers discouraged the rushes.

Many women occupied prominent vantage points in the big arena. In a ringside chair was John S. Smith, Chairman of the New Jersey Boxing Commission. Commissioner Smith declared Leonard weighed in in the afternoon at the Washington Hotel. The titleholder tipped the beam wearing a bathrobe and pair of shoes, at 136¼ pounds. Dundee weighed 130 pounds.

Dundee was the first to enter the ring, preceded down the aisle by Lieutenant Freddie Welsh, former Champion. Dundee took his seat in the corner of the ring amid a wild acclaim. The walls of the Armory shook with the outburst of cheers which greeted the Italian. Leonard followed a minute later and also received a great ovation. The greeting to the title holder was not as voluminous as that accorded Dundee. The usual raft of introductions followed the appearance of the boxers in the main attraction. The crowd was good natured and took the delay with tolerance.

Fight by Rounds.

Dundee was the first to lead a sweeping left at the stomach which landed in Leonard's arms. Dundee then tried wildingly with left hooks, most of which Leonard took on his extended right arm. The Italian rushed Leonard to the ropes, landing a left to the stomach. Dundee did all the leading but Leonard blocked most of his rival's blows. The champion did not appear too eager to work. Dundee took the round on his aggressiveness alone. Leonard was content to evade Dundee's blows.

Dundee started the second with a whirlwind rush and landed with his left on Leonard's chest. The Italian then sprang after the champion, lashing out eagerly with left and right which missed their mark. Leonard tried keeping Dundee at arm's length with his left but Dundee rushed past the arm and rushed Leonard to the ropes, landing a left to the head as he went in. Leonard evaded many of Dundee's blows, shortly before the bell. It was Dundee's round. He forced the fighting.

Dundee flew after his opponent in the third with sweeping lefts which missed. Leonard brought Dundee up short with a right cross, but the Italian returned to the attack quickly. After Leonard had dodged about the ring evading Dundee's blows, the champion landed his first effective blows, a left hook to the stomach and a right to the head. Dundee was missing badly but carried the fighting to the bell and earned the round.

Leonard kept Dundee at bay with a left jab early in the fourth round. Dundee soon came in against the blows and cuffed his opponent with left hooks and right swings to the face and jaw. Dundee followed this up by rushing Leonard to the ropes, landing lightly with right and left to the face. Dundee's attack was furious and Leonard was carried before it. The champion was kept too busy blocking Dundee's blows to attempt an offensive. Dundee's round.

The fifth started slowly, but Dundee soon started forcing. Leonard met his attack with a left to the face and shook Dundee with a right to the jaw. Dundee retreated for a moment but returned. He was again met with a heavy bombardment and sent reeling to the ropes with a stiff right to the jaw. Leonard cut Dundee's right eye with a left hook and pounded Dundee badly to the bell. Leonard's round. Dundee was tiring.

Dundee started sixth with a right cross to the jaw and Leonard countered with two rights to the heart. Dundee jabbed well and sent Leonard's head back three times. Leonard crossed his right and left to the stomach and blocked Dundee's left for the body. When the boxers came to close quarters Leonard worked with both hands, sending Dundee's head back with left and right uppercuts. Dundee missed blows and was being battered hard. Leonard's round.

Leonard started the seventh with a succession of right and left uppercuts to tthe face. The champion became eager to finish his opponent and lost many opportunities to score effectively. Leonard caught Dundee with a right to the jaw as the Italian came in. The blow was glancing. Dundee returned with a left to the stomach, but was the recipient of a number of stiff left-hand jabs. These made Dundee miss frequently to the bell. Leonard's round.

Leonard started the eighth with a rush, apparently intent on finishing his opponent. He staggered Dundee with a right to the jaw. Dundee could not get near his rival. Leonard always had his left arm out and the Italian missed consistently. Dundee came at Leonard and was met with a right to the jaw. In close quarters Leonard had Dundee's head bobbing with quick right uppercuts. Dundee was trying all the time, but was wild as a hare. The Italian's blows were blocked or they missed their mark. Leonard was pounding his opponent at close quarters at the bell. Leonard's round.

Blaisdell Wins from McGill.

Two games were played last night in the Class C 18.2 balk-line tournament at Lawler's Billiard Academy in Brooklyn. J. Blaisdell defeated E. McGill in forty-four innings by a score of 150 to 112. The winner had an average of 3 16-45 and his high run was 15. In the other game, Louis A. Servatius defeated John Lowe by a score of 150 to 109. The winner had a high run of 21.

HUNT FOR CHAIRMAN BEGINS IN EARNEST

Ruppert, Navin, Veeck, and Baker Start Search for Successor to August Herrmann.

LEAGUES WILL CO-OPERATE

Chairman of National Commission In New Tangle Over Signing of Minor League Agreement.

President Ban Johnson of the American League announced yesterday that he had appointed Col. Jacob Ruppert of the Yankees and Frank J. Navin of Detroit members of the joint committee which is to make a search for a candidate to succeed August Herrmann as Chairman of the National Commission. The National League members of the committee are William Veeck of Chicago, and William F. Baker of Philadelphia. The organisdtion will get busy immediately and attempt to solve the commission problem.

The attempt of the National League to oust Herrmann has dissolved itself into a political wrangle, in which Herrmann and Ban Johnson have the upper hand thus far. With the launching of the new committee the chairmanship has for a time been taken out of the hands of Johnson and Heydler. The National League has taken a decided stand against Herrmann and it means to go through with the campaign to place a neutral man at the head of the game.

It is now certain that Herrmann, disappointed his fellow-club owners in the National League last week when he failed to resign. Herrmann was repudiated by the American League in the Scott Perry case, when Johnson's organization broke all the precepts of organized baseball by going over the commission's head and taking the Perry dispute into the civil courts. Then Herrmann was repudiated by his own league, and, much to every one's surprise, he still insisted on retaining the chairmanship.

The responsibility of naming the new chairman rests with the committee just appointed. It is believed that Messrs. Ruppert and Navin will co-operate with the National League Committee and that it will only be a question of a few weeks before a new man will be in Herrmann's position.

Herrmann's latest move in relation to the minor leagues has not met the approval of Johnson and Heydler, the other two members of the commission. Herrmann, it seems, last Saturday signed the tentative agreement which the minors had drawn up. Johnson and Heydler have refused to sign it, both saying they saw no reason for any sort of a compact between the minors and the majors in view of the fact that the minors had voluntarily accepted their independence. The major leagues understood the action of the minors as indicating that there was no necessity for an agreement and for that reason they abrogated the national agreement, which was drawn up in 1903. Now it seems they want another agreement, similar to the one which has been cancelled.

The tentative agreement which Johnson and Heydler have laid on the table, and which Herrmann stamped with his approval, is meant by the minors to govern matters of territory, reservations and contracts, until such time as the minors draw up another permanent agreement and submit it for the approval of the commission in Cincinnati.

RED SOX TO OPEN HERE.

World's Champions Start Season with Yankees at Polo Grounds.

The Yankees' home dates are as follows:

Chicago at New York—June 5, 6, 7, 9; July 29, 30, 31; Sept. 16, 17, 18.
St. Louis at New York—June 14, 16, 17; Aug. 5, 6, 7, 8; Sept. 12, 13, 15.
Detroit at New York—June 10, 11, 12, 13; Aug. 1, 2, 4; Sept. 19, 20, 22.
Cleveland at New York—June 18, 19, 20, 21; Aug. 9, 11, 12; Sept. 9, 10, 11.
Washington at New York—May 9, 10, 12; July 4, 5, 7; Aug. 27, 28, 29.
Athletics at New York—April 28, 29, 30; June 23, 24, 25, 26; Aug. 30; Sept. 25, 26.
Boston at New York—April 23, 24, 25, 26; June 27, 28, 30; Sept. 6, 23, 24.

SCHAEFER LEADS COCHRAN.

Scores 600 to 325 in Opening Day of Match.

Jake Schaefer took the lead in the first day's play of the 3,600 point match with Welker Cochran, at Daly's Billiard Academy yesterday, winning both afternoon and evening games. Schaefer did his best work in the evening game, which he won, 300 to 56, in seven innings. He had a high run of 170 in the fifth inning and ran out his string with an average of 42 6-7. Cochran's high run was 28 and his average 8 2-6.

In the afternoon game Schaefer won, 300 to 275. His high run was 185 and he had an average of 18 12-16. Cochran had a high run of 77 and his average was 13 15-16.

Schaefer recently defeated Cochran in a 3,600 point match in Chicago by a score of 3,600 to 3,100. Play will be resumed at Daly's this afternoon and evening.

MORE FUTURITY ENTRIES..

Number of Nominations for 1921 Race Sets Record.

Entries received at the Jockey Club yesterday for the 1921 Futurity brought the total number of nominations to date up to 944. This figure is a record for the last ten years. In 1907 the top-notch figure was reached when 1,107 entries were received. An increase of sixteen is noted over the nominations last year.

Yesterday's entries, which were late in arriving, included seventeen from W. R. Coe and six from Dr. M. M. McKenzie of Pittsburgh. Dr. McKenzie is a newcomer at flat racing here.

NO CHAMPIONSHIP IN COLLEGE LEAGUE

Schedule of Twelve Games Is Arranged for Basket Ball Teams This Season.

Twelve games are on the schedule of the Intercollegiate Basket Ball League, announced yesterday by Ralph Morgan, secretary of the organization. No championship is to be awarded, for the reason that only four of the six teams in the association will play a complete schedule. The two others, Cornell and Dartmouth, will play only irregularly, if at all. Cornell will have four games, it is understood, two with Columbia and two with Pennsylvania, and Dartmouth may not put a team on the floor at all.

The league season opens Saturday night when the University of Pennsylvania five plays Columbia in New York, and the final game will be played March 14, when Pennsylvania meets Princeton, at Princeton. The only traditional date that has survived the war is that of the Yale-Princeton game, at Princeton, which will be held, as for many years past, Feb. 22. Pennsylvania has given way to Princeton as the opponent of the Columbia five on Feb. 12, Columbia's alumni day. Because there will be no formal mid-year examinations in any of the colleges the season will go through without a break.

The schedule follows:

Jan. 25—Pennsylvania vs. Columbia, at New York; 31—Columbia vs. Princeton, at Princeton; Pennsylvania vs. Yale, at New Haven; Feb. 5—Columbia vs. Yale, at New Haven; 8—Yale vs. Pennsylvania, at Philadelphia; 12—Princeton vs. Columbia, at New York; 18—Princeton vs. Pennsylvania, at Philadelphia; 22—Yale vs. Princeton, at Princeton; 26—Columbia vs. Pennsylvania, at Philadelphia; March 1—Yale vs. Columbia, at New York; 11—Princeton vs. Yale, at New Haven; 14—Pennsylvania vs. Princeton, at Princeton.

Dickerson Defeats Bigelow.

Sydney Dickerson defeated Charles Bigelow last night at Doyle's Academy in the opening game of the Straight Rail Billiard Tournament, by a score of 150 to 80, in forty innings. Dickerson made a high run of 22, while Bigelow's highest was 14. In the Amateur Pocket Billiard Tournament of the A. A. B. A., Edward Kirby gained the decision over Benjamin Howe by the score of 100 to 42. Kirby, in making a high run of 29 in last night's game heads the list for high runs in this tournament. Howe's best effort was 10.

BAKER SIGNS WITH UPLAND.

Home Run Hitter Deserts Yankees for Delaware County League.

TRAPPE, Md., Jan. 20.—It is pretty certain that Frank Baker will not play third base for the Yankees this Summer, for it was reported today that he had signed a contract to play with the Upland Club of the Delaware County League. The home run slugger played with Upland during the season of 1915, after he left the Athletics, joining the Yanks in 1916.

Baker had a good season last year and led the club in hitting. He announced at the end of the season, however, that he was through with major league baseball. He has consented to paly in the Delaware County League, because it will not take him away from his farm, except for a few days a week.

Manager Huggins of the Yankees visited Baker here a few weeks ago and had a long talk with the player. At that time, Huggins expected to persuade Baker to play with the Yanks again. His contract expired last year.

It is understood here that the Upland Club has also made a flattering offer to Babe Ruth of the Boston Red Sox. Ruth announced recently that if he played with Boston next Summer he would have to be tempted with a large increase over last year's contract.

PRO GOLFERS SEEK DATES.

Association Plans to Hold Championship Meet in August.

Two more competitions were added to the list at an Executive Committee meeting of the metropolitan section of the Professional Golfers' Association, held in this city last night. It was decided to ask the Metropolitan Golf Association to set aside the last week in August for the professional championship tournament, on the same lines as the one held at Siwanoy in 1916. Professionals from various sections of the country, who had previously qualified in their own localities, competed at match play, and Jim Barnes won, defeating Jock Hutchison after thirty-six holes.

It was also decided to request the M. G. A. to set aside a date between July 20 and July 30 in order that professionals from this section may compete at thirty-six-hole medal play to qualify for the main event. From this time on the association is planning to keep on the bulletin board at its rooms, 166 Fifth Avenue, a list of all club vacancies.

Exhibition Games for Giants.

The Giants booked four exhibition games yesterday. McGraw's club, on its way north from Florida, will play Jack Dunn's team in Baltimore on April 12 and 13, and will play two games with Washington on April 19 and 20.

At Reduced Prices

FOR MEN
Imported Top Coats, $35.00; Golf Suits, $27.50; Golf Jackets, $10.00; Shirts, $1.50.

FOR WOMEN
Imported Top Coats, $25.00; Tailored Suits, $20.00; Sweaters, $6.00; Hats, $6.50.

A. G. Spalding & Bros.
5th Avenue Between 45th and 44th Sts.

After the War Readjustment Facts

DURING the first nine weeks after the armistice was signed The Autocar Company, of Ardmore, Pa., received repeat orders for Autocar Motor Trucks from three hundred and fifty-six different concerns.

These business houses realize that increasing their transportation facilities is one of the main essentials in getting back to a peace basis.

The confidence in the Autocar that leads to these repeat orders is based on the efficiency that Autocars have proved in actual use---and on the after-sale service rendered by local Autocar branches and dealers.

The Autocar Company

Ardmore, Pa. Established 1897

$1395

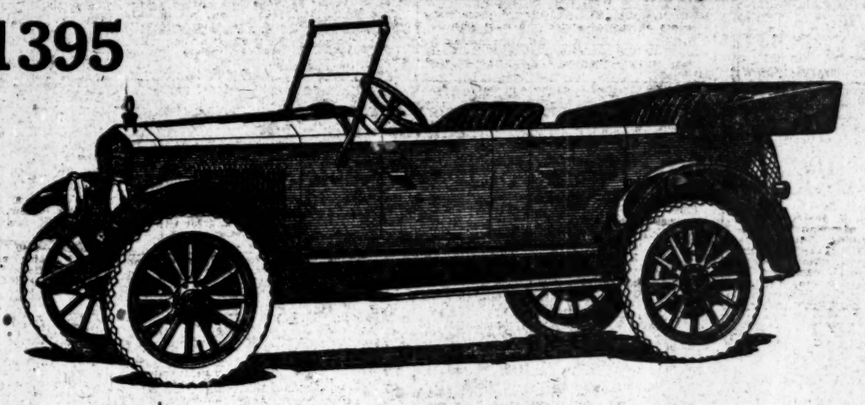

The Essex Made Good

Thousands Praise the New Car

Won't You Ride In It?

This has been a notable week in automobile history.

It marks the introduction of the new light weight, moderate priced, high quality car that has been expected for almost two years. The Essex made its first showing in hundreds of cities last Thursday. Thousands have been to see and ride in it.

The great words you have heard spoken for the Essex are the voluntary expressions of its admirers.

The Essex is being advertised by those thousands who now know its qualities. That is why we urge you to come and see and ride in the car that has made such favorable impression.

Praised Because It Is Light, Low Priced, Economical, Elegant and Enduring

People talk of its beauty and the elegance of its appointment. They compare these qualities with those of fine, large and costly cars. Its lightness and economy of operation are noted and are compared with similar advantages that are exclusive to light cheap cars.

The Essex was built to meet the demand for a car that would give comfortable and enduring service, that possessed the qualities that appeal to one's good taste, that would meet every performance requirement and still was neither large, high priced nor expensive to operate.

It is the manner in which it fulfills all these demands that is exciting so much interest just now.

Not a word of praise has been put out by the manufacturer.

All dealers were instructed to let the Essex speak for itself.

We wanted to begin advertising the Essex as soon as we had seen it. We knew it would be months before it would be ready for delivery, but we wanted everyone to know what kind of a car they might expect.

But the Essex builders have been manufacturing fine cars for years. Their factory is one of the largest in the industry. They know that no words of praise can equal in their influence the impression that the car itself can make. So they said we should not advertise the Essex until there was an Essex for the people to see and ride in.

Now the People Are Advertising It

That is the only thing about the Essex we want to call your attention to in this newspaper.

If you will come see the car and ride in it we know what you will do. You will join the thousands who are saying things in more convincing words than we can print. Your endorsement will go farther than anything we can say.

The appeal of the Essex is resistless. Everyone admires it. It is making friends of all who stop to note its appearance or who will ride in it over the rough roads we pick out to reveal its comfort and sturdiness. We don't need to promise marvelous performance qualities. When you ride in the Essex you will know how it accelerates and pulls under load and how it glides over the roughest roads with a smoothness that you have thought possible only in much larger and costlier cars.

You will know how economical it is and can see the provisions that have been made to keep it free from rattles and squeaks.

Aren't you interested in seeing them?

ESSEX MOTOR CARS DETROIT U.S.A.

HUDSON MOTOR CAR CO. OF N. Y., Inc.

Circle Building, Broadway at 61st Street, New York

Brooklyn: 1422 Bedford Ave.
New Rochelle: 291 Main Street.
Newark: 866 Broad Street.
Bronx: 2460 Grand Concourse.
White Plains: 188 Martine Ave.
Plainfield: 192 East Front St.

RESORTS.

NEW YORK.

Mountain House, Valhalla, Westchester Co., N. Y.—City comforts; country sports; private bath; 45 minutes from 42d St.; $11 and up. Cap. 150. Booklet. Phone 1168 Wh. Plains.

NEW JERSEY—Atlantic City.

The Breakers

ATLANTIC CITY'S NEWEST FIREPROOF HOTEL
Ocean Front. Unusually attractive during Autumn and Winter Seasons. Luxurious lobbies and beautifully furnished Parlors thoroughly heated. Charming afternoon musicales, with complimentary Tea Service. Garage.
AMERICAN AND EUROPEAN PLANS

The Shelburne
ATLANTIC CITY
FRENCH GRILL AND RIVIERA TERRACE
Reopens February 1st
after many improvements
under same liberal direction.
Jacob Weikel

ST. CHARLES HOTEL

ON THE OCEAN FRONT
Eleven stories of real comfort with an environment of distinct refinement without extravagance.
AMERICAN PLAN. ALWAYS OPEN. LITERATURE AND [illegible] MAILED.
Wm. A. Leech, Mgr.

Marlborough-Blenheim

The Leading Resort House of the World
ATLANTIC CITY, N. J.
"THE NATION'S HEALTH SHOP"
Health Is Efficiency
A Germicide Climate and Clean Streets. No Dust. No Dirt. Innumerable Outdoor Recreations and Indoor Entertainments
Ownership Management. Josiah White & Sons Co.

ROYAL PALACE

HOTEL AND COTTAGES
on the Beach. ATLANTIC CITY, N. J.
EVERY CONVENIENCE FOR COMFORT AND PLEASURE
NEAR ALL PIERS AND AMUSEMENTS
Cap. 600. Special Winter Rates. Diet Kitchen
Open All Year. S. Houstein, Prop.

ALAMAC HOTEL

FIREPROOF
OCEAN FRONT IN THE HEART OF ATLANTIC CITY
AMERICAN AND EUROPEAN PLANS

Hotel STRAND
FIREPROOF
On the ocean front
Capacity 600. Always open
Seawater in all baths. Orchestra
THE IDEAL FAMILY RESORT HOTEL

ARLINGTON

Michigan Ave., near Beach.—Attractive in location, equipment, service and comforts. Winter rates.
R. J. OSBORNE & SON.

PIERREPONT

Family Hotel. Mrs. Gerson L. Kahn

PHILLIPS HOUSE
Massachusetts Ave., near Beach. F. P. PHILLIPS.

NEW JERSEY—Lakewood.

LAUREL HOUSE

LAKEWOOD, N. J.
The Laurel House is justly famous for its homelike atmosphere, hospitality and charming social life. Laurel House Gun Club, Trap Shooting. Complete Hydro-Therapeutic Baths in Hotel. Booklet and information on request. Tel. 430 Lakewood.
A. J. Murphy, Mgr. C. F. Murphy, Asst. Mgr.

BARTLETT INN

LAKEWOOD, NEW JERSEY
Write for Beautifully Illustrated Booklet.

NEW ENGLAND.

PINE FOREST COLONY,
On Forest Lake, Berkshire Hills.
Refined Resort. Hotel open all year. 200 acres, private lake, excellent table, 2 hours from N. Y. J. D. Weil, Wingdale, N. Y.

SOUTHERN STATES.

Find out *difference* in fares to the far South resorts and Old Point Comfort

OLD POINT COMFORT, VA.

HOTEL CHAMBERLIN
Swimming Pool, Golf, Seafood Cuisine. Every European Bath and Treatment. Write GEO. F. ADAMS, Manager, Fortress Monroe, Va., or
Booklets and information at Bertha Ruffner Hotel Bureau, Hotel McAlpin; Cook's, 245 B'way, 561 Fifth Ave.; Marsters, 285 Fifth Ave.; Raymond & Whitcomb, 255 Fifth Ave.; "Ask Mr. Foster" at Lord & Taylor's; Frank Tourist Co., 489 Fifth Ave.; Brooklyn Eagle Resort Bureau.

Hotel Bon Air

AUGUSTA, GA.
A convenient and delightful place to spend your holidays. Good driving and motoring, excellent saddle horses, 2 golf courses and all outdoor sports.
Address C. G. TRUSSELL, Manager

Highland Park Hotel

AIKEN, S. C.
OPENS JANUARY 10. AMERICAN PLAN. New hotel all modern conveniences. Golf, tennis, polo, driving and horseback riding; ideal climate. J. J. SWEENEY, Mgr.
FURNISHED COTTAGES FOR RENT.

Hotel Clarendon SEABREEZE, FLORIDA

and cottages. Directly on ocean. 18 hole golf course. Booklet, 1,180 Broadway, New York.

THE WEST COAST OF FLORIDA is the ideal winter resort. Its wonderful climate enables the tourist to enjoy outdoor sport throughout season. Address Boards of Trade, Hotels, etc.

MIAMI, FLA.

Tropical; surf bathing at 75 degrees; fine hotels. Write Chamber of Commerce for booklet.

DAYTONA, FLA.

Prettiest Winter Resort in the World.

Spend the Winter on the FLORIDA EAST COAST. Full information at 243 Fifth Av., New York.

ASHEVILLE, N. C.—Land of the Sky. Write Board of Trade for folder and special list.—Advt.

WASHINGTON, D. C.

Burlington Hotel

31 Rooms with Bath, $2.50 to $5.00
WASHINGTON, D. C.

LEGAL NOTICES.

NOTICE TO CREDITORS—BY ORDER OF George Addington, Albany County Judge and Acting Surrogate.
Notice is hereby given, according to law to all persons having claims or demands against James C. Farrell, late of the city of Albany, in said county, deceased, that they are required to exhibit the same, with the vouchers in support thereof, to the subscriber, the executrix of the last Will and Testament of said deceased, at her place of transacting business as such executrix at the law offices of Charles J. Tobin, No. 95 State Street, in the city of Albany, New York, on or before the 24th day of July next.
Dated, Albany, N. Y., this 13th day of January, A. D. 1919.
MARGARET BRADY FARRELL, Executrix.
CHARLES J. TOBIN, Attorney for Executrix, 95 State Street, Albany, N. Y.

THE BUSINESS WORLD

Buyers' Wants

Ten cents per word each insertion.

BROADCLOTH Wanted.—Julliard 110, in navy; will pay cash. Call Mr. Ginsburg, 7835 Stuyvesant.

BROADCLOTH Wanted.—Julliard's 110 or equal; open for quantity, all colors. Louis Luroff, 150 West 22d St.

BROADCLOTH Wanted.—Botanys 815, Julliard's 110, 118, brown, taupe; velours 0360. Orchard 5483.

BROADCLOTH Wanted.—Botany, F. & H., all colors; must be cheap; spot cash. Madison Square 8598.

BUNTINGS Wanted.—Wool and cotton; also printed flags, stripes, and fields. Haas, 100 5th Av.

CHECKS Wanted.—Black and white all worsted; also velour checks. Madison Square 8287.

CLOTHS Wanted.—Will buy quantity of cheviots and poplins, in high shades only. Farragut 4717.

COATS AND DRESSES Wanted.—Miss Lerner of Gimbel's, Philadelphia, open for women's and misses' coats; also dresses of jersey and silk at a close-out price. Gimbel's sample room, Tuesday, 10:30.

COATS Wanted.—We will look at Spring dolmans, capes, and sport coats, high grade only. Call fourth floor, Kaye Building, Madison Av. and 30th St., (30th St. entrance.)

COATS Wanted.—We will look at Spring coats, capes, and sport wear of the better kind every morning until 12 o'clock. Rosing & Cohn, 1,233 Broadway.

COATS Wanted.—Will look at new style suits and coats all day. Use freight elevator, 11th floor, 145 West 30th St.

COATS AND SUITS Wanted.—Jobber looking at better grade all week. 36 West 25th, 16th floor.

COATS AND CAPES Wanted.—Out-of-town jobber placing orders on better grade. Care S. H. Strauss, 1,133 Broadway.

COATS, Capes, and Dolmans Wanted.—Placing orders on better-grade Spring merchandise. 14 East 27th St., 6th floor.

COATS, SUITS Wanted.—Prominent jobber placing Spring orders; also juniors. 4th floor, 6 West 32d.

COATS Wanted.—Children's; jobber looking; Spring styles. Call with samples. 8-10 West 27th, eight floor.

COATS AND SUITS Wanted.—Better grade, all week. 11 West 25th, third floor.

COATS AND DOLMANS Wanted.—Jobber, placing stock order. Room 505, 839 5th Av.

COTTON GOODS Wanted.—Spot cash paid for cotton goods under market price. Kaplan Mfg. Supply Co., 423 Broadway.

COTTON GOODS Wanted.—64-60, 68-72, 80-80; Percales, 60-48, 60-52; Cambrics, Bronco Nainsook, Hill Jean. Gramercy 8227.

COTTON GOODS Wanted.—Cambrics, also skirting and ramies. Rice, 100 5th Av.

COVERT Wanted.—Open for quantity of fine covert, all makers. L. Greenberg & Bro., 71 West 23d St.

CREPE DE CHINE Wanted.—Stewarts 2300, all colors; state quantity and best price; also good quality georgette. G. M., Box 25, Room 1201, 220 West 42d St.

CREPE DE CHINE Wanted.—100 pieces in all the high shades at the lowest cash price; call until 10 o'clock. Princess Dress, 19 West 24th.

CREPE DE CHINES Wanted.—Large quantity of 815 wanted in all colors, at $1.05 per yard. Dorothy Waist Co., 33 West 28th.

CRYSTAL CORDS Wanted.—All colors; also tricotines and Evora. Mad. Sq. 6025.

DRESSES Wanted.—We are placing stock orders on georgette, tricotine, tricolette, jersey, satin taffeta dresses; samples 9-12 daily. Wiener, 20 West 35d, fifth floor.

DRESSES Wanted.—Georgette, crepe, and taffeta; waists, underwear, and petticoats wanted for export by prominent international merchants. B 282 Times.

DRESSES Wanted.—Jobber buying high-class silk, taffeta, and crepe de chine dresses. Call with samples between 2 and 4 P. M., third floor, 30 West 26th, N. Y. City.

DRESSES Wanted.—Jersey; will place stock orders on snappy styles. 15 East 26th St., 6th floor.

DRESSES, Coats, Suits, Waists, Silk Underwear (finest) Wanted.—Cash. Phone Canal 1121.

DRESSES Wanted.—Serges and satins; will pay cash. 16 East 33d St., 4th floor.

DUVET DE LAINE, Silvertones, F. & H. Botany Velours Wanted.—Light shades Trecos, Reads, 5800, 7261, Andrews's 5782. Orchard 8245.

DUVET DE LAINE Wanted.—Forstmann-Hoffman, all shades, for cash. Mad. Sq. 2136.

FLANNELS Wanted.—Parker-Wilder, 826-2 blue; 826-3 brown; also cheaper cloths. Stuyvesant 360.

FUR COATS Wanted.—Western house will look at fur coats for next Fall. Box J. J. 611, 1,265 Broadway.

GABARDINES Wanted.—All colors, any make. Parness, Farragut 2369.

GERA AND GARFIELD'S GARBIDINE Wanted.—High shades; also poplins. Leventhal & Stoller, 40 West 27th.

GINGHAM Wanted. — Amoskeag 15060 range, selected plaids and plain colors, in case lots only, at 20c. per yard; privilege of making own selection. Address R. M., 117 Times.

GINGHAMS Wanted.—Everett classic gingham, open for 1,000 pieces; must be cheap. Canal 9520.

GINGHAMS AND PERCALES Wanted.—All kinds; must be cheap. Mad. Square 8670.

JERSEYS Wanted.—Heavyweight 14-ounce rose, Kelly green, apple green. Greeley 4848.

MESSALINE Wanted.—Red, blue, and flesh. Forster Embroidery Co., 16 East 17th St. Stuyvesant 819.

PEAU DE CYGNE Wanted.—Henna, up to $1.10; good quality. 244 5th Av., 3d floor.

POIRET TWILL Wanted.—Will exchange Lorraine No. 3666 rookie for navy, or will buy same. Call Mr. Rosenfield, Madison Square 9240.

POIRET TWILLS, Gabardines and Tricotines Wanted.—3666, 3667, Garfield 4718, 4676, for cash. Harry Rosenberg & Co., 31 East 32d, Tel. Murray Hill 9722.

POIRET TWILL Wanted.—Garfield 4976, all colors. Mad. Sq. 2196.

POPLINS Wanted.—All high shades, any description and quantity, for spot cash. 140 West 22d. Posess & Stamler Bros.

POPLINS Wanted.—American Woolen Co. wool—navy, black; velours. Henna, Farragut 3885.

POPLIN Wanted.—American or Stevens, black and navy; spot cash. Tannenbaum & Bloom, 39 East 9th. Stuyv. 2496.

POPLINS Wanted.—American, all shades, also high shades in French serges; spot cash. Fifth floor, 38 West 26th.

POPLIN Wanted.—Open for high shades American woolen, poplin. Charnay & Freed, Chelsea 4077.

POPLIN Wanted.—All cotton; T 81 or similar; quantities only. Feynman, 19 West 21st.

POPLIN Wanted.—Copenhagen; spot cash. Chelsea 4616.

POPLINS Wanted.—All colors, all makes; Serges, 104, 99. Madison Square 5671.

POPLINS Wanted.—All colors, any make. Parness, Farragut 2369.

POPLIN Wanted.—Rookie, sammy, and copenhagen. Michaelson & Davis, 28 W. 27th.

POPLINS Wanted.—High shades, any make, for spot cash. Farragut 9287.

POPLINS Wanted.—Pekin, grey, American, similar, cash. Stuyvesant 3128.

SATINS wanted in flesh, white, or in raw. Call Stern, 87 5th Av.

SECO Wanted.—Quantity no object; must be cheap. Madison Square 3670.

SERGES Wanted.—Wool, storm serges and cheap paintings. Max Udell & Co., 124 Bleecker St.

SERGE Wanted.—Bachman's 3135, in tan; all wool poplin, in tan and gray; also 7301 in black and blue. Chelsea 9585.

SERGES Wanted.—Quantity, cash; 4059, 4060, 4061, 4408, all colors. Gramercy 6227.

SERGE Wanted.—Amoskeag 6002, navy; quote lowest price for spot cash. Madison Square 1868.

SERGES Wanted.—Open to buy 100 pieces each style, 6122 and W. F. X., navy blue only, $1 net, cash. B 298 Times.

SERGES Wanted.—11433 Botany; will exchange navy for gray and tan, or will buy; also open for tan tricotine. Chelsea 8546.

SERGES Wanted.—Open for quantities style 104 Whitman's; also 0609 and 9288 Pekin. Jos. F. Cohen, 79 5th Av., Stuyvesant 3436.

SERGES Wanted.—All kinds, any quantity; must be cheap. Madison Square 3670.

SERGES Wanted.—99, 1464, 838, 9, for cash. Yellin & Rand, 15 West 26th.

SERGES Wanted.—American 6234, navy and black. Chelsea 7233.

SERGES Wanted.—Tan, copen; will exchange 696 black for navy. B. Lasker, 122 W. 26th.

SERGES Wanted.—6234, 104, 7301, 94, 11433; cash. Gramercy 6544.

SERGES Wanted.—11433, 54280. Phone lowest cash price. Madison Square 5617.

SERGE Wanted.—Navy 0636, 50 pieces, for spot cash. Greeley 5186.

SERGES Wanted.—S. B. G. L., C. S. G., 104, 7120, 6301, and 528. Shapiro, Mad. Sq. 3605.

SILKS Wanted.—5234, 6614. Spring 6266.

SILKS Wanted.—Open for messaline and wash satin, flesh only, at $1 cash. Spring 7090.

SILKS Wanted.—Stripes, radium, crepes, and fancies at a price. Fancy, 145 West 30th.

SILKS Wanted.—Open for plain or fancy close outs. Cohen-Edelman, 35 West 31st.

SILVERTONES, Tricotines and Coverts Wanted.—Chelsea 8980.

SILVERTONES Wanted.—Tan, copen, pekin, navy, reindeer. Passenerk, 379 5th Av.

SKIRTS Wanted.—Looking at Spring samples. 37 5th Av., 7th floor.

SUITS Wanted.—Prominent jobber placing orders better made suits and coats. Call all week, 4th floor, 48 West 25th St.

TAFFETA Wanted.—Ulrich & Donaldson, similar cloth navy and colored; state quantity and best price. M. G., Box 19, Room 1201, 220 West 42d St.

TRICOTINES Wanted.—Reade 4450 black and navy; also black, tan, reindeer, Pekin velours. Farragut 5790.

TRICOTINES Wanted.—Garfield's 4718 or similar for spot cash; call with samples. A. H. Gittelson, 23 West 26th St., 12th floor.

TRICOTINES Wanted. — Garfield's 4718. Spring shades. Farragut 5757.

TRICOTINES Wanted.—Velour poplins, Poiret twills; Spring shades. Mad. Sq. 2094.

TRICOTINES Wanted.—Garfield 4718, all colors. Pasternack, 310 5th Av.

TRICOTINES Wanted.—4718 navy. Shapiro, Madison Square 3600.

TRICOTINE Wanted. — Andrews's, tan, for cash. Greeley 3361.

TRICOTINES Wanted.—Garfield, or similar make, in Spring shades. Tel. Gram. 5007.

TWEEDS Wanted.—Fisher, Kennedy, 3400 style; bring samples. Shaff & Mandel, 134 West 37th St.

VELOUR Wanted.—Reindeer, American 032, U. S. 838; reasonable; cash. Schulman Bros., 104 West 27th. Farragut 3440.

VELOURS, Poplins Wanted.—Spring shades; for spot cash. Farragut 3708.

VELOURS Wanted.—Lightweights in brown. Shapiro, Madison Square 3610.

VELOURS Wanted.—544, 13060, 11050, also 12075, at a price, for cash. Chelsea 4616.

VELVETEENS Wanted.—24 inch, twill back, all colors. Phone Schwarcz, Mad. Sq. 8644.

VELVETS Wanted.—Light shades of millinery velvet, for cash. Spring 7034.

VELOURS Wanted. — Botany, high shades. Call Spring 606.

WOOLENS Wanted.—Open for quantity all wool plaids, 62706 Stevens's, and others. Spring 6103.

Offerings to Buyers

Ten cents per word each insertion.

ARMY BLANKETS.—Military camp and institution, spot delivery, various sizes and weights at less than cost to manufacture. Omnes, 200 5th Av.

BATHROBES.—Men's, ladies', and children's of the best make at lowest prices. L. Greenberg & Co., 43 West 16th.

BEAVER FUR MOSS and Hudson Bay.—Reasonable. Farragut 9975.

BLANKETS.—All wool khaki and gray, 6-4 goods, $3.50. Stuyvesant 3338.

BOYS' SUITS.—Velveteen, blue, brown, 3-8; sacrifice. Lewis & Maisel, 110 Grand St.

BROADCLOTH, F. & H., and Botany, also Spring shades velour. Farragut 5759.

COATEES.—Beaver, mole, and Baffin seal; 500 sacrifice before moving. Harry Greenberg, 137 West 25th St.

COATS.—High grade; immediate delivery; reduced prices; Bolivia, all ratines, Normandies, pom pom, pile fabrics, &c.; Spring line ready for jobbers. Meseritzky & Stollerman, 28 West 27th St.

COATS.—2,000, closing out prices, large assortment, colors and materials, fur and self trimmed. Sipkin & Gorshen, 15 East 26th St.

COATS.—Ladies', junior and children's velours and plushes; big assortment of fur-trimmed and plain, at closing-out prices. Eisen & Son, 122 West 26th St.

COATS.—Plush and cloth coats, ladies' and juniors', for immediate delivery. Schulman, 27 West 20th St.

COATS.—Fur-trimmed silvertone, pom pom, velour, plushes; sacrifice before moving. Harry Greenberg, 137 West 25th St.

COATS.—2 to 6, 8 to 14, all materials, to close out at a sacrifice on account of moving. Rosh Mayers, 17 West 28th.

COATS.—A few hundred Fall velour, broadcloth, and plush, to be closed out at very low prices. Singer & Son, 45 West 27th St.

COATS.—Closing out 300 smart velour coats, fur trimmed, all lined, regardless of cost. Louis L. Ginsburg, 28 W. 27th St.

COATS.—Sacrificing velours, trimmed raccoon, sealine, coney collars, $10 up. Bernstein, 118 West 27th.

COATS.—Suitable for January and February sales at very low prices. Joseph Schwartz, 127 West 26th.

COATS.—200 Winter coats, fur trimmed, to close out on account of moving. Neumann, 135-137 West 27th.

COATS AND SUITS.—Smart Spring styles on hand; immediate delivery; see special at $8.50. I. Novick, 45 West 27th.

COATS.—Salt's plush, plain and fur trimmed, for sale purposes. Hurwitz & Son, 160 West 26th.

COATS.—300 nutria shawl collars all wool pom poms, velours, broadcloths, at a sacrifice. Shapiro-Davis, 29 West 35th.

COATS.—Closing out; suitable for January sales; cheap. Ulins, 37 West 32d.

COATS.—All lined fur, plush trimmed; $8 up. B. & B., 24 East 12th St.

COATS.—Job ladies' coats to close out, $5.50 because of moving. Alex Kogut, 129 W. 22d.

COATS.—To close out, 500 ladies', misses', juniors'. Rosengarten, 11 East 31st.

COATS.—300 fur trimmed, better kind, to close out. Gottlieb, 10 West 32d.

COTTON GOODS.—Annual inventory clearance sale at remarkable low prices of odd lots second—Remnants and regular goods. Call at once for choice selection. Calbro Mills, 546-548 Broadway. Spring 814.

COTTON GOODS.—Dress manufacturer has high class new 1919 patterns for sale at a price. Mannie Solomon Co., Inc., 31 E. 31st.

COTTON GOODS.—Liquidation sale gabardines, voile, organdie, muslin, jeans, sateens, below market. Spring 8283.

COTTON GOODS.—Voile percaline, black, gray, tan; 300 pieces, 14c net.

COTTON LINENE.—10 pieces, 42 inch, corn color; Trouville linens at 20c net cash. Gramercy 3004.

COTTON PIECE GOODS.—We offer Berwick chambray and black voiles, under market price. Canal 9520.

COTTON PONGEE.—Black; open for a quantity. Chelsea 9229.

COTTON GOODS.—Flesh and white lingerie, 30-36 inch. Rosenberg-Silver, 152 Wooster.

CREPE DE CHINE.—Three-thread ivory, flesh, navy, black; also Georgette, all colors, below market price. Madison Square 3047.

DRESSES that create sales, Spring models, all wool French serge; $5-$10.50; embroidered satins, taffetas, georgettes, $6.75-$16.50. "There is a reason." I want to be known by the values I give. Feller, 30 West 32d.

DRESSES.—Georgette, satin, taffeta, jersey, and serge; large assortment for street and afternoon wear at reasonable prices; immediate deliveries. Wonder Dress, 152 West 25th St.

DRESSES.—All-wool Jersai dresses at $6.75 net; we also make satins, taffetas and serges at prices cheaper than elsewhere. I. Rand & Co., 37 West 28th St.

DRESS LININGS.—Dress manufacturers; buy ready-made dress linings, cheaper and better than you make them; save time, labor and money. Farragut 8890.

DRESSES.—Immediate sacrifice before removal larger quarters; tremendous bargains; perfect merchandise. Ruby, 116 W. 39th.

DRESSES.—2,000 serge and taffeta, snappy styles, $6.75 up; big values; immediate delivery. M. Kirschner & Sons, 16 East 33d St.

DRESSES.—1,000 serges, taffetas, attractive prices, immediate delivery. Jacobs Bros., 153 West 15th.

DRESSES.—Wedding and party dresses, to be sold at a sacrifice. Cohen-Folowon, 19 West 21st.

DRESSES.—Snappy styles in silks; don't fail to see our taffeta specials at $5.75. Silverman, Stock, 130 West 28th.

DRESSES.—Children's wash dresses, 6-14, $7.50 dozen up; big value. Levi Bros., 55 West 3d.

DRESSES.—Wonderful values, wool French serges, $6; jerseys, $9.75. Loeb Nussbaum, 31 West 26th.

DRESSES.—Serges, silks, Jerseys, 50 per cent. off; good styles. Fifth floor, 17 East 26th St.

DRESSES, 2,000 velvetians, serges, and silks, to close out, $3.75. American Shirtwaist, 151 West 25th.

DRESSES.—Satins, serges, velvets, to close out, reasonable. Seid, 32 East 31st.

DRESSES.—Newest Spring models, for jobbers; all materials. Marietta, 30 West 32d.

DRESSES.—Velours, $10.75, $12.75; best in market. Michael Senft, 29 West 35th.

DRESSES. — Job of 200 serge and satin dresses. Modern, 38 West 22d.

FLANNELS.—All wool green for men's wear. Henry Samson, 656 Broadway. Spring 2716.

GABARDINES, Tricotines, and Poiret Twills.—Garfield's, navy and Spring shades. Chelsea 8546.

GEORGETTE, Crepe de Chines; colors; prices right. Max Schwarz Silk Co., 122 5th Av.

GINGHAMS. — Amoskeag plaid, universal check, gingham, all colors; also percales and flannels; very cheap prices. Friedman-Wallach, 71 West 23d.

GINGHAMS AND PERCALES; all kinds; biggest assortment; great sacrifice. New York Textile Exchange, 1,182 Broadway. Madison Square 5671.

GLOVES.—On account of moving, will close 200 dozen ladies' capes, pique prix seam, gray and tan; No. 1 goods. Phone 7320 Spring, or call at 655 Broadway. Anker Glove Co.

HOSIERY.—First, second and third men's, women's and children's. Himwich Hosiery Mills, 467 Broadway.

HOSIERY.—We offer large quantities of all grades at unusually low prices; inquiries solicited. A. Rosalsky & Bro., 547 Broadway.

HATS.—500 styles popular price children's, ladies', men's hats for domestic and export trade. Washington Mills, 56 Lispenard St.

KNEE PANTS.—Corduroy serges, and mixtures; large jobs cheap. Reliance, 130 Bleecker St.

OVERCOATING.—American 724, 23 pieces blue Melton, $2.40 net; 426, 15 pieces blue kersey, $2.50 net. Tel. Spring 2947.

PEAU DE CYGNE.—Plain and fancy, below market price. Max Schwarz, 122 5th Av.

PLUSH.—Blumenthal's cravenetted plush, Hug Plaster's 1500, 13000; broadcloths and 0360; very cheap. Farragut 4470.

PLUSH.—Peerless T-10; reasonable. Farragut, 9075.

POIRET TWILL.—Garfield 4976, Lorraine 3666, American poplin 90610. Farragut 5722.

POPLINS.—Andrews 0609, high shades, also navy 774, 839 Gera 503, 8158, Panama 7800, Amoskeag, also gabardines. Herman Bruner, 251 4th Av. Gramercy 4264.

POPLINS.—Cheap, American, 90609; Dobson's, 503; Brightwood, 4919; Scotia, 0302. Gramercy 4404.

POPLINS AND VELOURS, high shades American and Andrews 09070, 0696; serge cheap. Gramercy 1074.

POPLIN.—90610, 06077, 940, 8158, 774, 4860, black, navy, below market price. Gramercy 6544.

RAINCOATS. — Ladies' single textured, to close out. Model Raincoat Co., 135 W. 26th.

SATIN.—Ulrich and Donaldson's, quality 211, navy, black, and taupe. Chelsea 6549.

SECO SILK, 25c.; voiles and organdies, mercerized, 15 cases, 18c.; batiste, nainsooks, at a price. New York Textile Exchange, 1,182 Broadway. Madison Square 5671.

SECO.—We call it Sidney silk; low prices. Nathan & Heyman, Farragut 2833.

SERGES.—Whitman's 1209, 50c; 87, 85c; 3, $1.50; 99, $1.90; 9, $2; 774, $1.80; Amoskeag 6301, $1.35; 7614, $1.55; 6614, $1.45; 6122, $1.35; 7120, $1.50; 7512, $1.75; American 0636, $2.25; 6709½, $1.35; Botany 780, $1.60; 11433, $1.75; 809, $1.90; Garfield's 528, $1.65; Gera 925, $2; 9056, $1.65; Julliard 4061, $1; 54289, $1.45; U. S. 838, $2.30; 235, $2.40. L. Finkelstein & Sons, 696 Broadway. Tel. Spring 6311, 6312.

SERGES, poplins and gabardines; 54289, 4059, 4060, 4408, American 0609, 0696, 609½, Broadhead 500, 3700, Jamestown 7800, 9608, Geras 7008, 9056, 10388, 10708, 2155, Pacific WFX, CFL, Barney, Adross & Scotias poplins, Whitman's 1210, 1209, 3, 774, Atlas gabardines. Raymond Woolen Co., 251 4th Av. Gramercy 5143.

SERGES AND POPLINS.—Also high shades and black, 0636, 00070, 838, 235, 54289, 104, 99, 7120, 8158, Botany 809, 1464, 7008, WFX., MFL., 528, Broadhead 500, 8000, 3700, 7800, Whitman's 774, 228, PPL., BPNL., American poplins 90610, 06077. Henry Samson, 656 Broadway. Spring 2716.

SERGES, Poplins, Broadcloths, and Velours. —519 W. F. X., 4632, 3703, Newports, 11433, Cleveland 9288, M. F. L. 4860, 1080. Madison Square 651.

SERGES.—838, 235, 104, 113, 528, 519, 11433, 7120, 54289, 9, 1209, VBL, 94, 809, 6120, WFX 1210, 774, 4860, 777, 227. Shainberg & Schoenfeld, 257 4th Av. Gramercy 1980.

SERGES.—Navy, black, and high shades, 1464, 510, 809, 7614, 3703, Walworths. Hyman Bruner, 251 4th Av. Gramercy 4264.

SERGES.—Whitman's 99, navy, No. 9, copen, green, brown; Stevens, 3850 navy; quantities to close out. Phone Gramercy 3445.

SERGES.—3700, 9288, 7120, 1464, 809, 11433, WFX 500, 7802, 4632, poplins 6606½, 8000, 774; long terms. Farragut 9467.

SERGES; all kinds; biggest assortment; big sacrifice. New York Textile Exchange, 1,182 Broadway. Madison Square 5671.

SERGES.—American, 16-ounce, navy, cheap, good for women's wear or boy's clothing. Chelsea 4976.

SERGES.—11433, $1.80; 1464, $1.82½; 54289, $1.45; 7120, $1.50, net 70 days. Madison Square 5669.

SERGES.—American Woolen Co. 00070, navy, 40 pieces at $2.22½ net cash. Gramercy 2795.

SERGES.—All brands, all numbers, below market price. United States Textile Co., 200 5th Av. Gramercy 1337.

SERGES.—Poplins, velours; quick delivery to cutting-up trade. Evans Bros., 404 4th Av. Madison Square 282.

SERGES, Garfield's 519, Andrews's 1464, American 00700, Dunmore 0351, 6360. Orchard 8744.

SERGES, poplins, gabardines, Spring shades velours 519, 9056, 9288, 0609, 54289, 06077, 060610, 3421, 774, 10794. Farragut 2951.

SERGES.—54289, 3665, WFX, 764, 8, 0609, 7850, 838, and other numbers. Gramercy 3001.

SERGES.—4040, all colors, 44, 42, 40, 36-inch, double and single warp, at right price. Madison Square 448.

SERGES.—00070, 0930, 9, 99, 11433, 519, 7120, 54292, 54289, quantities, very cheap. Grossman Bros. Madison Square 4620.

SERGES.—54289, 7120, 519, 528, 99, 00070, 235, 1464, 3665, 1210, Newport, below market price. Gramercy 6544.

SERGES. — 6120, $1.30; 7120, $1.55; 780, $1.60; 7002, $1.17½. Gramercy 1482.

SERGES.—Cotton warp, all colors and widths, very cheap. Greeley 4376.

SERGES.—1464, 4632, 99, 11433, 0609, 54274, 9240, 642, 3665, on terms. Gramercy 8961.

SERGES.—54289, navy, 75 pieces, $1.37½ net, cash. Gramercy 5721.

SERGE.—No. 925 Gera, 15 pcs.; No. 787 Gera, 47 pcs.; all navy. Call Orchard 6319.

SERGES.—7120, 528, 1464, 1210, 54289, 3665; all shades; reasonable. Spring 4369.

SERGE.—00070, 10 pieces navy; best cash offer accepted. Chelsea 4676.

SERGE.—7120, original tickets, navy; will sell cheap; 30 pieces. Greeley 3535.

SERGES.—Gilbert's 8200, 809, 519, very cheap. Madison Square 8506.

SERGES.—838, 09070, 0609, 11433; Poplins, Poiret twills, Velours. Madison Sq. 9837.

SERGES.—American 0609, Jamestown's 3702, 7802, very reasonable. Chelsea 1914.

SERGES.—U. S. 838, 235, Garfield's 4718 tricotine. Farragut 5728.

SERGES. — Whitman's 94, 10 pieces navy. Ettenson Zalud, 11 W. 32d.

SERGES.—S B G L, 0609, Gera 787, 2205, 235, 820; also gabardine. Stuyvesant 7848.

SERGES.—All wool, 36 inches, 4002-87 Whitman, 75c. Telephone Farragut 3489.

SHANTUNG SILK.—15 pieces, 33 inches, in all shades, to close out. Chel. 7084.

SHEPHERD CHECKS.—All constructions, 54-inch width. X 304 Times Annex.

SILKS. — Immediate delivery, Georgettes, Georgines; crepe de chines, meteors, wash satins, radiums, silk poplins, failles, charmeuse, satins, taffetas, tussahs, domestic; all grades and colors; prices always right. M. Marks Co., 354 4th Av. Madison Square 9380.

SILKS.—Immediate delivery; crepe meteors, fancy silks, radiums, wash satins, crepe de chines, peau de cygnes, georgettes. Berwick Silk Mfg. Co., Madison Square 7189.

SILK FAILLE LUSTRE, Susquehanna, all shades; price reasonable. Madison Square 2604.

SILK. — Sacrifice sale 100 pieces stripes, plaids, plain taffeta and satin. 3 W. 29th, Room 701. Madison Square 654.

SKIRTS to close out on account of intending removal; great quantity of faille silk, silk novelties, serges, Panamas, &c.; prices radically reduced, $2 and up. Heisch & Breit, 13 West 27th St.

SKIRTS.—Susquehanna high-lustre poplin, $2; fancy silk novelty, $2.25 up; biggest value; Spring models; immediate delivery. Greater New York Silk, 44 East 23d.

SKIRTS.—Poplins, $2 up; silks, $2.25 up; immediate delivery. New York Silk Garment Co., 1,140 Broadway.

SKIRTS, wool and silk, to close out; Spring line ready, clever styles, good values. Pioneer Skirt, 3 West 29th.

SKIRTS.—2,000 to close out; cloths and silks. Albert Skirt, 142 West 26th.

TAFFETAS.—Newest shades, $1.15 up. Max Schwarz Silk Co., 122 5th Av.

TRICOTINES.—Will sell for cash, Garfield 4718, rookie, tan, Copen, black, also Arthur Joel navy, black. Madison Square 1520.

TRICOTINE, Walther's 1917 navy only, $3.75 net cash. Murray Hill 6907.

TRICOTINES.—Black, navy, tan, rookie gray, Pekin, $3.20. Farragut 5759.

VELOURS, checks, Oxfords, 0636, 11433; cheap. Greeley 8942.

VELOURS.—Stevens's high shades, Fisher Kennedy tweed. Chelsea 6018.

VELVETEENS.—Green, burgundy, navy, and black, straight and twill back; cheap. Freedman, 31 Hester St. Orchard 8976.

VELOURS, American 032, reindeer, taupe, clay, brown. Henry Samson, 656 Broadway. Spring 2716.

VELVETEENS.—30-inch, straight back, good colors; reasonable. Kemptner Lambert, 304 4th Av. Gramercy 7060.

VENETIANS.—300 pieces 32 and 54 inch imported Venetian to close out below market price. Phone Spring 9255.

WAISTS.—For immediate delivery, a variety of styles in crepe de chine and georgette waists, from $2.25. Pride Waist Company, 329 5th Av., City.

WAISTS.—600 dozen, $18 to $24 voiles to sell at a sacrifice. Queen Waist Co., Inc., 240 5th Av.

WOOLENS. — Men's, ladies' overcoatings, shepherd check, mixtures, at a price. Gramercy 6648.

Contracts Offered.

DRESSES Wanted.—Contractors on georgette and satin dresses, better kind, call with samples between 1 and 3. Paramount Costume Co., 132 Madison Av.

CONTRACTORS Wanted on wash skirts. Call all week, bring samples, 28 West 17th St., Room 300.

Offerings to Buyers

Ten cents per word each insertion.

Allied Industries.

ADDRESSOGRAPH, with ten thousand plates and names cheap. Seader Bros., 140 West 30th St.

Cameron cutting machine, 48 inch; Model 34; nearly new; for sale cheap. Guthman, Solmon & Co., 100 West 31st St.

CANVAS CUFF LEGGINGS.—800 dozen, regular and rubberized. E. Simon Halpern Co., 121 West 17th.

CHEVRONS.—Scarlet and blue felt, in quantities, price $2.88 per gross; gold and silver imported braid in quantities, $5 per gross; campaign bars at lowest prices. Farragut 9346.

CHEVRONS.—Gold and silver French braid; also campaign bars, division insignias, citation cords, embroidered stars. I. Klein & Co., 104 5th Av. Farragut 5769.

CHEVRONS.—Buy direct from manufacturer supplying Government; gold, silver, $4 gross, scarlet, blue, $2.75, large quantities only. La France, 120 5th Av.

CHEVRONS.—Red and blue felt, $3.25 a gross, immediate delivery. Clinton Novelty Co., 21 East 14th. Telephone 2153 Stuyvesant.

CLOAK RACKS AND HANGERS Wanted—Also showroom fixtures. Mad. Sq. 5671.

COAT RACKS Wanted, movable iron. Farragut 2486.

DRUMMER TRUNKS Wanted.—Suitable for children's bathrobe line. Apply Loxiton Mfg. Co., 1,182 Broadway. Phone Mad. Sq. 7135.

For Sale.—Office and showroom partitions, cutting tables, pressing plant; low price to quick buyer; moving this week. Cooper & Grapes, 302 5th Av.

RUGS.—Two, 25 feet by 24, for office, slightly imperfect; value $275 each; heavy Wilton velvet, Oriental design; price $100 each. Bach & Co., 49 Amsterdam Av.

Singer sewing machines, No. 4412, with tables complete; also 1, 2, and 3 horse power motors for sale cheap. Guthman, Solomon & Co., 100 West 31st.

STOCK SHELVES, suitable for piece goods, to close out cheap. Becker Textile Co., 27 East 22d.

Help Wanted.

SALESMEN Wanted.—One to cover the entire South and one to cover the New England States, by large ladies' and misses' coat house, carrying stock for immediate delivery; do not apply unless you have sold goods in the above territories and can show past record of large sales; we want big men; commission basis. Morris Nagel & Co., Inc., 165 Madison Av., New York.

SALESMAN.—Millinery man wanted who is well acquainted with manufacturers of trimmed hats to handle line of ready-made hat linings; commission basis; big money for right man. L. H. Bandeau Co., 948 Broadway.

SALESMAN.—Resident buyer wanted by manufacturer specializing capes and suits, better grade merchandise, popular prices; employ no road salesmen; all territories open; opportunity; commission basis. R. H., 110 Times.

SALESMEN to handle line of ruffling in connection with one kindred line, territories, small towns in the South, Northwest, and Far West, Philadelphia, Baltimore, and Washington; commission basis. Freydberg Bros., 83 5th Av.

SALESMEN wanted for cloaks and suits; only those that have good following need apply; special inducements to right parties; salary or commission. Waldman, 1,161 Broadway.

SALESMEN to handle high-class line of small children's dresses; commission basis. Rosenthal-Levine, 29 East 22d.

SALESMAN covering Middle West, take side line novelty infants' wear; occupy small space; commission basis. S 67 Times.

COMMERCIAL PAPER.

Yesterday..5@5¼ per cent. for the best names
Saturday..5@5¼
The quotations are for six months' paper.

Trimmings Going Well.

One of the local trimming manufacturers who returned from the West during the latter part of last week says that conditions were never more favorable for dress trimmings. When the season first opened it was thought that there would be comparatively few calls for fringes. But, as it happened, there has been a big sale for these goods in all colors. In almost every section of the country both large and small stores are buying very heavily. Many repeat orders have been received, especially from the Pacific Coast. On the new evening gowns floral trimmings in appliqué effects and bunches of grapes are being used quite extensively.

Broad Silk Neckwear Also Sells.

Although men's knitted silk neckwear is being bought more extensively this season by the retail stores, it appears that in some cases broad silks are more in demand. One manufacturer said yesterday that out of $7,000 worth of neckwear sold by him last week only $80 represented knitted goods. For the Spring season black and white stripes are again being introduced. They are shown in alternate stripes and with black backgrounds with small white stripes running through the solid color. Both in and outside of the city these goods have met with much favor.

Orders for House Dresses.

Salesmen representing manufacturers of women's house dresses who are now showing the new lines in the South and West are receiving some good sized orders for Spring delivery. Outside of the city there is very little discussion in regard to the price of the merchandise. In fact, the orders that are now being placed are as large, and in some cases larger, than those received last year. In the local trade the buying has started a little earlier and is said to be quite heavy.

Knit Goods Prices Not Binding.

Wallace J. Ross, Secretary of the Knit Goods Manufacturers of the United States, calls attention to the fact that no official or binding action has been taken with regard to prices for the next heavyweight season. The manufacturers who took part in the conference with the jobbers on Friday last acted merely in their individual capacity and simply made a recommendation. This will be discussed by the association at a meeting to be held this week, when action may be taken. Meanwhile, selling agents in this city were busy yesterday showing their goods to would-be buyers, who, while seeming confident of obtaining guarantees against reductions of price, did not do much purchasing, according to accounts.

Hosiery Conditions Unsettled.

Conditions are still very unsettled in the hosiery trade. One of the firms said yesterday that many cancellations are being received from retailers who are under the impression that merchandise of this kind can be bought cheaper later on. Heavy goods are moving very slowly; in fact, much difficulty is had in selling them at all. Despite these conditions, there is a very optimistic feeling regarding the outlook for the future. It is said that during the next two months the retailers will have to come in the market for the light weight goods, especially in women's silk hosiery.

F. F. Models
FULL FORM SUITS & COATS for stout Women
Although the product of scientific designing and cutting by specialists who have made a study of this one thing, F. F. Models are no more expensive than ordinary sizes and your greatly increased sales make them really more profitable.
BERNSTEIN, BAUM DA COSTA CO.,
38 W. 32ND ST., N. Y.
13th Floor,
22nd & Arch St., Phila.

BUSINESS RECORDS.

In Town.

THE SYDNEY CO., Sigmund Bernfriend and Hyman Gray, have filed schedules in bankruptcy, individually and as co-partners trading as The Sydney Co., hat frames, at 650 Broadway, with liabilities of $1,916, and no assets. Among the largest creditors are: The Adams Mfg. Co., $468; Atlas Buckram Co., $424, and James Thompson Co., $414.

BOULEVARD COMPANY, INC., printers and stationers, at 415 Fourth Av., has assigned to Gordon Cameron.

LOUIS GOLDMAN, a jobber in cloaks and suits, at 1,140 Broadway, has effected a composition with creditors on a 25 per cent. basis: 10 per cent. in cash, and 15 per cent. in two notes of 7½ per cent. each, payable in three and six months. Liabilities $13,703, and assets $8,065.

Judge Mayer has granted discharges to the following bankrupts:
JACOB BROWN, waists, 83 Allen St.
VERONINE VESTOFF, dancing teacher, 30 East 46th St.
JACOB COHEN, manufacturer clothing, 611 Broadway.

Out of Town.

Special to The New York Times.

UTICA, N. Y., Jan. 20.—Edward J. Kirley, a hotel keeper of Boonville, filed a petition in bankruptcy today, with liabilities of $12,437 and assets of $3,000.

JUDGMENTS.

The following judgments were filed yesterday, the first name being that of the debtor:

In New York County.

Amounts of $100 and over.

Adams, Albert J.—C. B. Knight	$353.80
Adams, Daniel, and Robert Findlay—George H. Rives Mfg. Co.	1,082.65
Bullock, Sarah—J. Luria	453.18
Beck, Isidor—John J. Felin & Co.	268.45
Barr & Co.—Equitable Contracting Co.	265.35
Cristiano, Antonio, and National Surety Co.—People, &c.	5,000.00
Conroy, Isabella, and Helen Wagshol—People, &c.	500.00
Casmody, John, and National Surety Co.—People, &c.	5,000.00
Cohen, Joseph—B. Levine et al., costs	108.05
Dougherty, John G.—Golano Pub. Co.	945.10
Dorsey, Rose, and Harry Harris—People, &c.	500.00
Fraser, Everett W., and Richard (Warner-Fraser Co.)—Peninsular Trading Agency	1,529.80
Hobart, Geo. V.—Greenhut Co.	1,455.38
Hellmuth, Margaretha and George—F. Herrmann	1,131.30
Horwitz, Arthur J.—M. Brosen	381.41
Horwitz, Arthur J., and Sophia Livingston—Be Gied Const. Co.	302.57
Harbison Co.—W. Ritterholl	3,840.14
Importers & Traders Building Co.—Greenile-Holliday Co.	808.40
Jefferson Tungston Co.—J. G. Lang	3,026.59
J. R. Building Co., Inc., and Jacob Reich—E. C. Mitchell	274.81
Same—William Buess, Inc.	1,353.17
J. R. Building Co.—E. C. Mitchell	387.54
Same—W. Hauptmann	391.05
Klein, Henry—S. W. Moskowitz	526.05
Kessler, Jacob—C. G. Behrs	124.20
Klatskie, Isidor—Fidelity Deposit Co. of Md., costs	108.95
Kaufman, Louis J. and Anna—Mechanics' Bank	319.85
Louis Pisitz Dry Goods Co.—C. Baltier et al.	400.93
Mitchell, Anna G., and National Surety Co.—People, &c.	300.00
Medlin, Fannie and Samuel—M. I. Bisfeld	310.28
Meloney, Frances—B. Altman & Co.	442.38
Maryland Casualty Co.—Victory Cont. Corp.	105.00
Million Brothers Co.—John O. Orr Co.	274.64
Maynard, Harry L.—Oppenheimer, Collins & Co.	372.88
Owens, Geo. E.—Gimbel Bros., N. Y.	353.02
Oppenheim, Morris—H. A. Siegel, costs	119.07
Preferred Investing Co. — Moskowitz et al.	3,853.46
Progressive Smelting & Metal Corp.—A. R. Mosler, costs	123.90
Russell, Winter—C. Ettinger	405.70
Rosenberg, Nathaniel J.—Continental Bank of New York	845.70
Resnick, Morris J.—B. Goldschmidt	178.61
Scopas, Stelianos and Athanasia—New Amsterdam Casualty Co.	1,000.00
Saul-Resnick, Inc.—Cross & Brown Co.	105.62
Sternlieb, Sam—V. Loewers Gambrinus Brewery Co.	916.32
Scopas, James, and New Amsterdam Casualty Co.—People, &c.	1,000.00
Smith, Charles, (Smith Cont. Co.)—Edison Portland Cement Co.	3,259.62
Schmatz, Barbara—G. J. Schmatz	196.05
Sherwood, Wm. R.—Western Newspaper Union	124.50
Sanitol Realty Co., Boris Jacobson, Meyer E. Jenko, and Sam London—L. Fishman	869.65
Trottea, Pasquale, and Maryland Casualty Co.—Victory Cont. Co.	5,498.95
Tietjen, R. Wilbur—N. Y. County National Bank	542.70
Triola, Antonio—T. Groman et al.	525.50
Thrush, Henry—J. Goodman	223.98
Van Nostrand, Rolina H.—T. C. Hollander	151.45
White, Oliva H.—B. Altman & Co.	1,036.12
Wheeler, Albert G., Jr.—C. T. Wheeler, costs	112.78
Weill, Harry S.—Lincoln Trust Co.	3,034.59

In Bronx County.

De Lorenzo, Frederick—L. Capallo	$33.73
De Mayo, Julia—F. B. Hill	40.34
Feuerstein, Julius as Guardian—E. M. Juster	78.05
Jaffe, Jacob—M. Bolky	103.83
Kay, Bernard—M. Raffes et al.	75.72
Same—Same	37.72
North Side Storage Warehouse Co.—L. Gersky as admr.	90.30
Schroth, Ernest H.—C. Schwartz	83.30
Stark, Meyer M.—E. Steuer	12.78
Zanelle, Cecelia — Friestadt Underpinning Co.	390.26

SATISFIED JUDGMENTS.

The first name is that of the debtor, the second that of the creditor and the date when the judgment was filed:

In New York County.

Doscher, Henry S.—E. S. Phelps et al., Dec. 10, 1918	$187.62
Same—same, Feb. 28, 1916	124.17
Nista Const. Co.—T. A. Thorn & Co., June 11, 1918	1,411.50
Diskin, Hyman—L. Kresner, Dec. 2, 1918	390.41
Parr Mfg. Corp.—S. Avram et al., Dec. 20, 1918, (vacated)	320.20
Live Leather Belt Co.—Eagle Ottawa Leather Co., Dec. 19, 1918	109.21
Nicholls, Wm. H.—Detroit Hoist & Machine Co., March 18, 1918	214.88
E. Z. Walk Mfg. Co.—Atlantic Wood Heel Co., Oct. 17, 1918	345.56
Same—same, Jan. 10, 1919	345.65
Reilly, Thomas F.—City of N. Y., Dec. 17, 1909, (vacated)	206.89
Same—same, May 20, 1914, (vacated)	259.80
Same—same, May 27, 1915, (vacated)	258.72
Same—same, Feb. 5, 1909, (vacated)	210.80

In Bronx County.

Hagen, August—H. Blossom, Dec. 9, 1917	$107.00

See the Liliputian Style Show
B.W. WASH-TOGS
TOTS' COLORED DRESSES
BABY BOYS' SUITS
ROMPERS — CREEPERS
From $9.00 to $36.00 Doz.
The B.W. Company
73 Fifth Ave.
Cor. 15th St.
Tel. Stuy. 5432 NEW YORK

Princess Dress House
COSTUMES AND DRESSES
17-21 WEST 24TH STREET NEW YORK
We Are Moving Jan. 25
to 25-29 West 31st St.
Every dress on our racks must be sold for a QUICK TURNOVER.
"Princess" Dresses
in silk, jersey and serge are in great demand. Quite a good many large sizes featured at ATTRACTIVE PRICES.
Telephone 3395 / 3142 Farragut

SERGES AND POPLINS
In Stock for Immediate Delivery

Whitman's	1209	Serge	$ .50
"	87	"	.85
"	3	"	1.50
"	99	"	1.90
"	9	"	2.00
"	774	Poplin	1.80
Amoskeag's	6301	Serge	1.35
"	7301	"	1.45
"	7614	"	1.55
"	6614	"	1.45
"	6122	"	1.35
"	7120	"	1.50
"	7512	"	1.75
American's	0636	"	2.25
"	6709½	Poplin	1.35
Botany's	780	Serge	1.60
"	11433	"	1.75
"	809	"	1.90
Garfield's	528	"	1.65
Gera's	925	"	2.00
"	9056	"	1.65
Julliard's	4061	"	1.00
"	54289	"	1.45
U. S.'s	838	"	2.30
"	235	"	2.40

L. Finkelstein & Sons
696-702 Broadway, N. Y.
Spring 6311 Spring 6312

ROSENTHAL BROTHERS COMPANY
44-50 WEST 28th ST.
NEW YORK
WAISTS of COTTON
We have specialized in this line for years. That means RELIABILITY, as well as Correct styles Good materials Careful finish Moderate prices. See our line of stout sizes also. Famous for fit and finish.

PRISCILLA COATS for MISSES
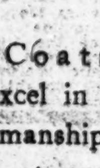
Priscilla Coats for Misses excel in style and workmanship, but they sell at popular prices. That means quantity sales and corresponding profits. It will pay you to pay us a visit. Come in today.
H. GOLDWATER & COMPANY
38-40 WEST 25th STREET NEW YORK CITY

COATS OF THE BETTER KIND FOR LADIES & MISSES
2 Up
1 Down
The two features which are decidedly "up" in these handsome new coats designed for discriminating Ladies and Misses are
Style and Workmanship.
The part that's down is PRICE!
GOLDMAN and REICH
127 West 26th Street
New York City

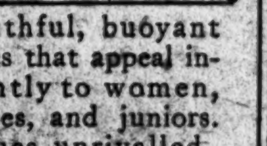
Duchess Frocks
Youthful, buoyant styles that appeal instantly to women, misses, and juniors. Values unrivalled.
In All Fashionable Fabrics,
$13.75 to $37.75
Fine Selection for Immediate Shipment.
Little Duchess Dress Co
19 West 34th St., N. Y.

DRESSES
$13.75 and $16.75
OUR BUSINESS—YOUR BUSINESS
It is our special business to produce extraordinarily good dresses at $13.75 and $16.75.
It is your business to look them over and awake to their tremendous selling strength.
Crepe Meteors, Taffeta, Georgette, Serge, Wool Jerseys, Persian Crepe
On Our Racks—Ready to Ship.
GINSBERG BROS.
6-8 West 32nd ST.
NEW YORK

IDEAL
Our success is founded on fine workmanship, perfect fit and exceptionally big values.
Dresses of
Crepe de Chine Foulard
Georgette Jersey
Taffeta Serge
On the Racks
$8.75 to $24.50
IDEAL GARMENT CO.
18 West 33rd St.
New York

Stout Dresses
$9.75 to $25.00
Newest Spring Models on hand for Immediate Delivery
LINDE & RUBIN
129 West 27th St.

COOPER & GRAPES
COATS AND SUITS
Having Outgrown Present Quarters Announce Their New Location
30 and 34 West 26th Street
N. B.—Watch for Opening Announcement.

Are You Looking For a
Distinctive Show-Room
on Fifth Avenue near the Waldorf?
There's a handsomely decorated distinctively appointed show-room on Fifth Avenue between 32nd and 33rd Streets. It is just what some manufacturer of toilet goods, millinery or women's apparel is looking for. Little if any alteration would be necessary. Beautiful fixtures and handsome furnishings are already installed.
This space, including showroom, small office suite and shipping or work room, may be subleased with option of renewing lease at an exceedingly reasonable rental. Phone Murray Hill 2764 for an appointment to inspect the premises.

Auctions.

Special peremptory sale of the entire stock of
SHONINGER BROS.
In Liquidation
Inventoried at over $250,000.00
Today, Tuesday, Jan. 21st, and Tom'w, Wednesday, Jan. 22d, 1919,
at 10:30 A. M. each day on the premises,
881 Broadway (at 19th St.), N. Y. C.
This offering will comprise in part complete lines of
Valenciennes, Venice, Net top, Calais, Nottingham, St. Gall, and domestic laces; also a large asst. of Paris and Lyons Novelty, metal and beaded laces; also a large quantity of chiffons, georgettes, nets, white goods, etc., etc., all in original packages.
Also quantity of merchandise in bond. The reputation of this firm for carrying high-class goods has been supreme for years, and the quantities of merchandise included in this offering are of such magnitude and variety that every up-to-date concern in the United States should be represented at this sale.
The Entire Fixtures
(all cabinet work), consisting of over 200 hardwood tables, partitions, office furniture, filing cabinets, safes, about a dozen Oriental and domestic rugs, and contents of the shipping department, together with over 100 high grade electric lighting fixtures, will be sold on Wednesday, Jan. 22nd, P. M.
A. SCHAAP AND SONS AUCTION DEPT.,
394 Broadway, N. Y. C.
Phone Franklin 42-43.

H. A. MILLER & SONS will sell at public auction, by Frank Pindyck, auctioneer, 130 pieces of Florence Taffeta, comprising about 7,009 yards, for and on account of the Superior Petticoat Co., of 126 West 22nd Street, New York City, on Tuesday, January 21st, 1919, at 10 A. M., at the office of H. A. Miller & Sons, 475 Broadway, New York City.

ARRIVAL OF BUYERS

ALLIANCE, Ohio—W. E. Davis; Miss Rue, ready to wear; 6 West 32d.
AMARILLO, Texas—J. Levy; S. R. Isaacson, ready-to-wear; 1,123 Broadway.
ARDMORE, Okla.—Westheimer & Daube; Miss E. Carmen, millinery; 116 W. 32d.
ARDMORE, Okla.—Westheimer & Daube; M. Westheimer, S. Daube, ready-to-wear; 116 W. 32d.
ATLANTA, Ga.—"Frohsin's"; J. Frohsin, ready-to-wear; 303 5th Av.
ATLANTA, Ga.—McClure Ten-Cent Co.; Mrs. N. B. Stevens, millinery; Breztell.
ATLANTA, Ga.—Smith & Higgins; J. C. Cook, millinery, women's garments; 1,161 B'way; Breslin.
AUSTIN, Texas—T. H. Williams & Co.; Miss P. Davis, ready-to-wear; 1,150 B'way.
BALTIMORE—M. Stein & Co.; M. Stein, piece goods; Imperial.
BALTIMORE — Fribush Bros.; L. Fribush, piece goods; Wallick.
BALTIMORE—Stewart & Co.; W. B. Stanton, house furn. goods; 2 W. 37th.
BALTIMORE—Baltimore Bargain House; W. F. Coggins, G. V. Schort, notions; 354 4th Av.
BATTLE CREEK, Mich.—The Specialty Store; J. Seaman, notions; Imperial.
BESSEMER, Ala.—Erlich & Lefkowitz; L. Lefkowitz, ready-to-wear; 1,161 B'way.
BISHOPVILLE, S. C.—Stafford Dry Goods Co.; W. E. Stafford, dry goods, notions; Imperial.
BOSTON—"Butler's"; J. R. Griffith, ready-to-wear; 1,150 B'way.
BOSTON—Shepard, Norwell Co.; G. E. Miller, furs; 220 5th Av.
BOSTON—Jordan, Marsh Co.; G. W. Little, children's dresses, rompers, basement; 432 4th Av.
BOSTON—Dworet & Co.; Z. Dworet, hosiery, knit goods, children's dresses, waists; Latham.
BOSTON—L. P. Hollander & Co.; J. H. Duer, coats, suits, waists; 550 5th Av.
BOSTON—"Hallparn's;" Mrs. Wilson, silk dresses; Prince George.
BOSTON—Gilchrist Co.; Miss Hirsch, waists; Miss Wall, infants' wear; Mr. Guest, gloves; Miss E. C. Cathcart, ladies' neckwear, basement; Miss Keltner, underwear, house dresses; 200 5th Av.
BOSTON—Wm. Filenes Sons Co.; Miss Peck, women's undermuslin, bloomers, petticoats; Mr. Hunting, women's coats; Miss Milliken, infants' wear; Mr. Beekman, machine-made dresses. Basement buyers: Miss Sweeney, millinery; Mr. Silverman, skirts, sweaters; Mr. Kiley, women's, misses' dresses; Mr. O'Brien, women's, misses' coats, suits; Mr. Tobey, shoes; Miss Dart, infants' wear, house dresses, kimonos; Mr. Lynch, petticoats; Mr. Hahn, jewelry, leather goods; Mr. Goodhue, women's children's gloves; Mr. Cooper, general mdse; 116 West 32d.
BOSTON—Jordan-Marsh Co.; G. Hitchcock, men's clothing; S. J. Styffe, men's furn. goods; F. H. Jury, inexpensive dresses; S. E. Emery, women's cotton underwear, petticoats; Miss D. E. Feeley, misses' waists; Miss M. G. Cronin, infants' wear; F. S. Lawson, toilet goods, cutlery; P. Keefe, misses' coats; Miss K. Maddock, children's millinery; B. C. Hawkins, rugs, carpets; basement buyers: Miss L. McCarthy, waists; J. Keough, men's clothing; Miss L. Ludwig, infants' wear; 432 4th Av.
BOSTON—L. P. Hollander & Co.; J. H. Duer, cloaks, suits, waists; 550 5th Av.
BOSTON—W. H. White Co.; Miss A. A. Murphy, women's gowns; 470 4th Av.
BOZEMAN, Mon.—C. A. Mull, ready-to-wear; 1,170 B'way.
BRADDOCK, Penn.—"Mendel's"; Miss E. Mendel, ready-to-wear; McAlpin.
BRENHAM, Texas—Curtis & Co.; A. Y. Curtis, ladies' ready-to-wear; 1,150 B'way; Grand.
BUFFALO, N. Y.—T. S. Buerger & Son; T. E. Buerger, men's, women's furn. goods; T. S. Buerger, hosiery, knit goods; Breslin.
BUFFALO, N. Y.—Wm. Hengerer Co.; A. D. Wilhelm, housefurnishing goods; W. Mutter, blankets, comforters; 2 W. 37th.
BUFFALO—Clawson & Wilson Co.; C. B. Stanbro, rugs; 43 Leonard.
BUFFALO—Wm. Hengerer Co.; O. J. Deitsche, toys, trunks; 2 W. 37th.
BUFFALO, N. Y.—J. N. Adam & Co.; R. E. Evans, housefurnishing goods; H. Burns, men's hats; Miss A. L. Hess, misses' coats, suits; infants' wear; 2 W. 37th.
CEDAR RAPIDS, Iowa—C. Dehecke, Inc.; F. J. Schroder, ready-to-wear; 1,270 B'way.
CHATTANOOGA—Model Store; M. Feld, millinery, ready-to-wear; Aberdeen.
CHATTANOOGA—Miller Bros. Co.; J. R. Weymouth, housefurn. goods, carpets; 1,150 B'way; York.
CHICAGO—Carson, Pirie, Scott & Co.; Miss M. A. Koepke, furnishing goods, boys' clothing; 404 4th Av.
CHICAGO—Alexander Woolen Co.; I. Cohn, woolens; Broadway Central.
CHICAGO—Marshall Field & Co.; J. G. Houston, corsets, yarns, Japanese goods; 1,107 B'way.
CHICAGO—E. Strassburger & Co.; E. Strassburger, coats, suits; Breslin.
CHICAGO—Marshall Field & Co.; Miss M. B. Clements, women's coats, sport garments; 1,107 B'way.
CHICAGO—L. Klein, Inc.; Miss Hyman, muslin underwear; 1,133 B'way.
CHICAGO—The Fair; Mrs. G. Smith, millinery; basement; 225 4th Av.
CHICAGO—Carson, Pirie, Scott & Co.; A. P. Thorne, toys; 404 4th Av.
CHICAGO—Rothschild & Co.; J. J. Enright, silks, dress goods; 470 4th Av.
CHICAGO—R. W. K. Co.; H. Rothschild, ivory, celluloid articles, dolls; 31 Union Square, Room 301.
CHICAGO—Chicago Mercantile Co., Mr. Stonehill, millinery; 621 B'way.
CHICAGO—Marshall Field & Co.; Miss M. Brown, confectionery; R. E. Doolan, women's muslin underwear; 1,107 B'way.
CHICAGO—Sears, Roebuck & Co.; L. H. Crawford, hosiery, underwear; E. L. Curtis, work shirts, men's furn. goods; Mr. Erb, representing; J. J. McHugh, representing; J. P. Thomas, underwear; E. F. Walker, representing; 115 5th Av.
CHICAGO—Mandel Bros.; Miss Hondle, millinery; basement; 13 East 22d.
CHICAGO—Ederheimer, Stern Co.; S. Stern, piece goods; 200 5th Av.
CHICAGO—D. S. Komis & Co.; D. S. Komis, dry goods, ready-to-wear; 470 4th Av.
CINCINNATI, Ohio—H. & S. Pogue; A. Rogers, women's suits, furs; 266 5th Av.
CINCINNATI—The Fair Store Co.; H. Alexander, piece goods; 23 East 26th.
CINCINNATI—The Rollman & Sons; Miss M. V. Wenzel, suits, coats, dresses, skirts; Waldorf-Astoria.
CINCINNATI, Ohio—J. Loeb & Co.; J. Loeb, millinery; 621 B'way, Room 301.
CINCINNATI—Reins & Meiss Co.; J. Reins, laces, embroideries, notions; 17 Madison Av.
CLEVELAND—Bailey Co.; W. Plummer, domestics; 37 W. 26th.
CLEVELAND—The Lindner Co.; J. J. Kelly, cloaks, suits, dresses; Park Av.
CLEVELAND—Klein, Lichtenstein & Co.; M. F. Klein, wholesale men's; 66 Franklin.
CLEVELAND — May Co.; Miss Berger, misses' dresses; 37 West 26th.
CLEVELAND—Hirsch Co.; P. Hirsch, Spring suits; Miss Cohen, jobs dresses, Spring dresses; 470 4th Av.
CLEVELAND—Hirsch Co.; Miss Vincent, jobs Georgette waists; 470 4th Av.
COLUMBUS, Ohio—Green-Joyce Co.; R. J. Hamer, domestics, blankets, rugs; 258 Church; Breslin.
COLUMBUS, Ohio—The Fashion Co.; W. L. Payne, ready-to-wear; Mr. Riley, shoes; Collingwood.
COLUMBUS, Ohio—A. D. Friedman, coats, suits; J. Kraus, ready-to-wear; 246 5th Av.
COLUMBUS, Ohio—Bornheim & Cohen; C. Cohen, ready-to-wear; 1,161 B'way.
COLUMBUS, Ohio—Eugene Gray; Miss A. White, coats, suits, dresses; Vanderbilt.
COLUMBUS, Ohio—Fashion Co.; Miss G. Doyle, ready-to-wear; 1,270 B'way.
COLUMBUS, Ohio—Greene, Joyce Co.; J. A. Salle, men's furn. goods; P. A. Schneider, notions, laces, ribbons; 256 Church.
COLUMBUS, Ohio—F. & R. Lazarus Co.; Mr. Kridel, waists, basement; Miss Gove, furs; Miss L. Galentin, coats, suits, skirts; Mr. Doody, boys' clothing; 225 5th Av.
CONCORD, N. C.—Parks, Belk Co.; Miss M. Brown, ladies' wear; 116 W. 32d; Aberdeen.
CORSICANA, Texas—Brown Hat Co.; H. C. Brown, millinery; Herald Square.
DAVENPORT, Iowa—Bon Ton Millinery Co.; S. Langebein, millinery; McAlpin.
DAYTON, Ohio—Ogus, Rabinovich & Ogus; A. Rohr, millinery; 35 W. 39th.
DAYTON—Rike, Kumler Co.; C. Sehram, hair goods; 225 5th Av.
DENISON, Texas—J. W. Madden Co.; S. R. Parks, ready-to-wear; Aberdeen.
DENVER—Joslin D. G. Co.; Miss J. Tompkins, hosiery; 23 East 26th.
DENVER—Neustetter Co.; Miss B. Snyder, coats, suits, dresses; 364 5th Av.
DENVER, Col.—Daniels & Fisher Stores; M. K. Rodman, women's, children's underwear, hosiery, children's, infants' wear, corsets, muslin underwear knit, fabric gloves; 71 West 23d.
DENVER, Col.—Denver Dry Goods Co.; Miss Z. Russell, house dresses, negligees, aprons; 200 5th Av.
DES MOINES, Iowa—Wilkins Bros. Co.; W. G. Coe, domestics, wash goods; 1,270 B'way.
DES MOINES, Iowa — Younker Bros.; E. Cardon, waists, skirts, petticoats; 303 5th Av.
DETROIT—The Emporium; F. E. Bailey, shoes; 116 W. 32d.
DETROIT, Mich.—Crowley Bros.; F. C. Feckenscher, hosiery, underwear, shirts; 43 Leonard.
DETROIT—Banner, Garment Mfg. Co.; I. Cohen, men's pants; 377 Broadway.
DETROIT—Crowley-Milner Co.; G. A. Hausman, men's, women's furn. goods; 116 W. 32d.
DETROIT—Crowley, Milner Co.; Miss A. G. Anderson, Mrs. A. L. Donovan, infants' wear; Miss B. Thompson, house dresses, aprons; 116 W. 32d.
DETROIT—J. L. Hudson Co.; J. J. Reilly, waists; Miss M. Osborne, dresses; Miss A. Murphy, negligees, petticoats, aprons, wash dresses; Mrs. A. S. Morris, books, stationery; Miss M. Graham, muslin underwear; 225 5th Av.
DOUGLAS, Ariz.—Levy Bros., D. G. Co.; J. Levy, women's ready-to-wear; 1,182 Broadway, R. 402.
DULUTH, Minn.—F. A. Patrick & Co.; J. Taylor, blankets; 43 Leonard.
DULUTH, Minn. — Christensen-Mendenhall-Graham Co.; H. Christensen, furn. goods, hosiery, knit underwear; Imperial.
DURHAM, N. C.—Ellis, Stone & Co.; R. A. Knight, general mdse.; Wallick.
ELMIRA, N. Y.—Personius, Malone & French; T. A. Malone, dry goods, notions, furn. goods; Bristol.
EUREKA, Cal.—J. F. Hink & Son Co.; H. B. Daly, ready-to-wear; 1,170 Broadway.
EVANSVILLE, Ind.—A. P. Lahr & Son; A. P. Lahr, men's furn. goods; 220 5th Av.
EVANSVILLE, Ind.—W. Hughes; R. P. Hughes, millinery, dry goods; 621 Broadway.
EVANSVILLE, Ind.—Max De Jong Co.; M. De Jong, Miss E. Frost, ready-to-wear; 116 W. 32d.
FAIRMONT, W. Va.—Osgood; Mrs. D. M. Osgood, Mrs. Kincaid, ready-to-wear; Aberdeen.
FAIRMONT, W. Va.—The Jones Dept. Store; E. C. Jones, ready-to-wear; McAlpin.
FINDLAY, Ohio—C. D. Levy, silk dresses; 37 West 26th.
FLORENCE, S. C.—Florence Fashion Shop; Mrs. Goodstein, Miss Goodstein, ready-to-wear; Martinique.
FORT SMITH, Ark.—Berry-Beall D. G. Co.; H. Fisher, ready-to-wear; 43 Leonard.
FORT SMITH, Ark.—Marks Store; W. E. Marks, ready-to-wear; 25 West 33d.
FORT WAYNE, Ind.—Wolf & Dessauer; Miss Penrod, Miss M. Clargens, corsets; 6 West 32d.
FORT WORTH, Texas—A. C. Needham; Mrs. M. Foster, millinery; 141 Madison Av.
FORT WORTH, Texas—H. C. Meacham Co.; E. Moorman, ready-to-wear; 141 Madison Av.
FULTON, Mo.—Henderson & Henderson; W. H. Henderson, dry goods; Arlington.
GREENSBORO, N. C.—Meyers Co.; Miss Soskins, spring suits; 6 West 32d.
GREENSBORO, N. C.—Ellis, Stone & Co.; W. H. Stone, ready-to-wear; Wallick.
HAMILTON, Ont.—T. C. Watkins, Ltd.; Mrs. McLean, millinery; W. N. Sparling, cloaks, gowns; 23 East 26th.
HARRISBURG, Penn. — Kaufmann's Underselling Store; J. M. Lloyd, Spring dresses; 37 West 26th.
HARTFORD, Conn.—Sage, Allen & Co.; Miss S. Newman, dresses; 404 4th Av.
HARTFORD, Conn.—Brown, Thompson & Co.; Miss C. Kennedy, millinery; 230 5th Av.; Wallick.
HARTFORD, Conn.—Wise, Smith & Co.; F. L. Warren, housefurnishing goods; 105 Grand; Breslin.
HOLYOKE, Mass.—McAuslan & Wakelin Co.; R. C. Goehring, rugs; Arlington.
HOLYOKE, Mass.—A. Steiger & Co.; P. C. Steiger, coats, suits, skirts, millinery; 404 4th Av.
HOT SPRINGS, Ala.—Roth D. G. Co.; E. N. Roth, dry goods; Cumberland.
HOUSTON, Texas—S. T. Levinsky, ready-to-wear; 1,193 Broadway, Room 19.
HOUSTON, Texas—Lewis, Blumrich Co.; J. P. Blumrich, dry goods; 1,135 B'way; Aberdeen.
HOUSTON, Texas—Levy Bros. D. G. Co.; L. L. Harris, hosiery, gloves, jewelry; 1,150 B'way.
HOUSTON, Texas—Levy Bros. D. G. Co.; M. E. Gimbel, millinery; 1,150 B'way; Collingwood.
HOUSTON—Levy Bros. D. G. Co.; E. H. Voight, shoes; Mrs. J. P. Shannon, ready-to-wear; 1,150 Broadway.
INDIANAPOLIS—Miss E. Coulter, waists; Holland House.
INDIANAPOLIS—Selig D. G. Co.; S. L. Haim, gen'l mdse.; Miss L. Marks, ready-to-wear; 1,150 B'way.
ITHACA, N. Y.—Rothschild Bros.; D. Rothschild, dry goods; Imperial.
JACKSON, Tenn.—Rosenbloom Bros. Co.; J. L. Rosenbloom, ready-to-wear; 25 West 33d.
JOLIET, Ill.—Geo. A. Ducker Co.; J. S. Botts, toys; Grand.
KANSAS CITY—Spalding Cloak Co.; R. S. Fink, ready-to-wear; 303 5th Av.
KANSAS CITY—New York Store; Miss R. Frank, waists; 116 W. 32d.
KANSAS CITY, Mo.—Klein Cloak & Suit Co.; Mrs. E. E. Mitchell, coats, suits, misses' wear; 404 4th Av.
KNOXVILLE, Tenn.—McClure Clothing Co.; J. S. McClure, woolens; Marlborough.
KNOXVILLE, Tenn.—M. M. Newcomer Co.; Miss M. K. Little, ready to wear; A. Eisenberg, merchandise manager; 6 West 32d.
KNOXVILLE, Tenn.—M. B. Arnstein & Co.; Miss L. Murphy, millinery; 43 Leonard.
LANCASTER, Penn.—Hager & Bro.; W. H. Hager, general mdse.; 404 4th Av.
LANCASTER, Penn.—Hager & Bro.; Miss Burbank, corsets, muslin underwear; 404 4th Av.; Breslin.
LANSING, Mich.—W. E. Seaman, dry goods; Imperial.
LINCOLN, Neb.—Miller & Paine Co.; R. Bjorkman, coats, suits, dresses; Miss M. O'Hare, ready-to-wear; 230 5th Av.
LITTLE ROCK, Ark.—Doyle, Kidd D. G. Co.; H. J. Lensing, dry goods; 60 Worth.
LITTLE ROCK, Ark.—The Loewenberg Co.; I. Loewenberg, Miss E. Goddard, women's, misses' ready-to-wear; McAlpin.
LOS ANGELES—A. Hamburger & Sons; W. C. Heffelfinger, general mdse.; 225 5th Av.
LOS ANGELES—J. W. Robinson Co.; Miss G. Johnson, women's ready-to-wear; 303 5th Av.
LOS ANGELES — Harris & Schwartz; L. Schwartz, boys', children's clothing; Broztell.
LOS ANGELES—Paris Cloak and Suit House; Mrs. A. Allen, millinery; 303 5th Av.; Hermitage.
LOUISVILLE—J. Bacon & Sons; E. Stern, men's clothing; 23 East 26th.
LOUISVILLE, Ky.—Stewart D. G. Co.; L. McCarthy, house furn. goods; 2 W. 37th.
LOUISVILLE, Ky.—Carter, D. G. Co., Inc.; T. Keeley, domestics, linings, flannels, blankets; E. M. Wright, cloaks, suits, muslin underwear; 43 Leonard.
LOWELL, Mass.—Gilday Gown Shop; Gertrude G. Gilday, coats, suits, dresses, blouses; McAlpin.
MACON, Ga.—Manchester Mfg. Co.; R. A. Johnson, representing; Gregorian.
MEMPHIS, Tenn.—Levy Bros.; L. E. Levy, mfrs. cloaks, suits, dresses, wash skirts; Bristol.
MEMPHIS—Wm. R. Moore D. G. Co.; F. L. Lang, notions, ribbons, corsets; 258 Church.
MEMPHIS—J. Goldsmith & Sons; A. C. Herzberg, ready-to-wear; 1,150 B'way.
MEMPHIS—Bry-Block Mercantile Co.; A. L. McCoy, linens, white goods; 1,150 B'way.
MILES CITY, Mont.—Lieberman & Goldstein; L. Goldstein, clothing, furn. goods, hats, women's ready-to-wear; Albert.
MILWAUKEE—Gimbel Bros.; Miss L. Langenkamp, women's coats; Broadway and 32d.
MILWAUKEE—Paris Fashion Shop; G. B. Schoen, dresses; 37 West 26th.
MILWAUKEE, Wis.—A. Landauer & Son; J. A. Landauer, dress goods, wash goods, white goods, linens; 395 Broadway.
MINNEAPOLIS—Dayton Co., J. V. Cavanna, rugs, draperies; 225 5th Av.
MINNEAPOLIS—Arcade Grament Shop; Mrs. A. Cohen, ready-to-wear; 1,199 Broadway.
MINNEAPOLIS—H. Sweet Co.; H. Sweet, hats, caps; Latham.
MINNEAPOLIS—Powers Mercantile Co.; R. S. Bartle, silks, dress goods; 2 W. 37th.
MOBILE, Ala.— L. Hammel D. G. Co.; Miss A. Stiller, millinery; 1,150 B'way.
MOLINE, Iowa—Bon Ton Millinery Co.; S. Langebein, millinery; McAlpin.
MONTGOMERY, Ala.—A. Nachman, ready-to-wear; 1,140 B'way.
MONTREAL—Tooke Bros., Ltd.; M. A. Dawson, shirtings; Manhattan.
NASHVILLE, Tenn.—Olshine Bros. & Co.; A. Olshine, ready-to-wear; Aberdeen.
NASHVILLE, Tenn.—Denton Co.; E. C. Denton, ready-to-wear; 1,270 Broadway.
NEW BEDFORD, Mass.—Steiger, Dudgeon Co.; J. P. Fenton, domestics, flannels, blankets, linen; 105 Grand.
NEW HAVEN, Conn.—E. Malley Co.; Mr. Mills, ready-to-wear; 404 4th Av.
NEW ORLEANS—Marks, Isaacs & Co.; Miss Hewitt, millinery; 1,150 B'way.
NEW ORLEANS — Marks Isaacs Co.; S. Kronheim, men's, boys' clothing, furn. goods; 1,150 Broadway; Wallick.
NORFOLK, Va.—Miller, Rhoades & Swartz; C. W. Neyhardt, housefurn. goods; 6 West 32d; Broztell.
NORFOLK, Va.—Ames, Brownley & Hornthal; Miss M. B. Nothingham, Miss M. Cartwright, ladies' wear; 200 5th Av.; Collingwood.
NORRISTOWN, Penn.—H. C. Warner, dry goods; 105 Grand; York.
OAKLAND, Cal.—H. C. Capwell; Miss Murphy, women's underwear, petticoats, infants' wear; Miss Knutte, ready-to-wear; Mrs. Brueck, laces, embroideries, veilings, handkerchiefs, neckwear; 116 West 32d.
OAKLAND, Cal.—Marymont & Upright; Miss M. White, waists, underwear, petticoats, sweaters, children's dresses; 100 West 32d.
OMAHA, Neb.—Benson & Thorne; Miss Adams, infants' wear; Holland House.
OMAHA, Neb. — Burgess-Nash Co.; Miss Kneeter, ready-to-wear; basement; 200 5th Av.
OMAHA, Neb.—M. E. Smith Co.; W. Kelso, domestics; L. R. Sabine, rugs, blankets, draperies; 200 5th Av.
OWENSBORO, Ky.—McAtee, Lyddame, Ray; C. F. Gensel, ready-to-wear; Imperial.
PADUCAH, Ky.—E. Guthrie Co.; R. R. Guthrie, coats, suits; Miss Cochran, waists, dresses; 1,133 B'way.
PALESTINE, Texas—Hodges Bros.; D. M. Hodges, general mdse.; Mrs. L. Harvey, ready-to-wear; Alcazar.
PEORIA, Ill.—Block & Kuhl Co.; J. S. Elmland, general ready-to-wear; Miss Hawkins, suits, dresses; 1,270 B'way.
PHILADELPHIA—Stewart's; Miss Bernstein, skirts; 15 East 26th.
PHILADELPHIA—L. W. Hirsch Co.; M. Hirsch, Mr. Elfman, muslin underwear; 37 West 26th.
PHILADELPHIA—Lit Bros.; Miss Hickey, jobs muslin underwear; 1,261 Broadway.
PHILADELPHIA—A. Graff & Co.; A. F. Lippincott, carpets; Imperial.
PHILADELPHIA—Ulman Bros.; B. H. Ulman, skirtings; Imperial.
PHILADELPHIA—Lit Bros.; M. Feldman, cloaks, suits; 1,261 B'way.
PHILADELPHIA—N. Snellenberg Co.; Miss C. Lowenstein, misses', children's ready-to-wear; 1,261 B'way.
PHILADELPHIA—"Stewart's;" J. A. Rubin, dresses; Miss Cross, georgette waists; 15 E. 26th.
PHOENIX, Ariz.—M. Goldwater & Bro.; S. G. Wilson, ready-to-wear; 220 5th Av.
PITTSBURGH—Lewin, Neiman Co.; Mrs. Flatow, jobs dresses; 470 4th Av.
PITTSBURGH—McCreary & Co.; R. C. Clark, millinery; 236 East 26th.
PITTSBURGH—Lewin-Neiman Co.; B. Neiman, coats, suits, dresses; 470 4th Av.
PITTSBURGH—Kaufmann's Dept. Store; B. Klein, men's hats, caps; 1,261 B'way.
PITTSBURGH—Kaufmann & Baer Co.; Mrs. C. E. Henry, waists; 404 4th Av.
PITTSBURGH—Rosenbaum Co.; I. Bodenstein, men's furnishing goods, women's hosiery, basement; Mrs. N. Ferris, corsets, muslin underwear, infants' wear, bargain basement; 116 West 32d.
PITTSBURGH—Kaufmann Dept. Store; Miss Weiler, children's coats, dresses; Mrs. Guggenheim, notions; Mrs. Keener, corsets; L. Schwartz, muslin underwear, infants' wear; 1,261 B'way.
PITTSBURGH—Frank & Seder; J. H. Frank, waists; 384 5th Av.
PITTSBURGH — Arbuthnot-Stephenson Co.; G. F. Dihm, floor coverings; 43 Leonard.
PORTLAND, Me.—Eastman Bros. & Bancroft; Miss I. Jardine, dresses; 1,270 B'way.
PORTLAND, Ore.—Meier & Frank Co.; Miss Kenworthy, dresses; Mrs. Woods, waists; 212 5th Av.
PORTLAND, Me.—Porteous, Mitchell & Brown Co.; Miss J. Cronin, children's wear; Miss F. Bangs, muslin underwear; 432 4th Av.
PROVIDENCE, R. I.—C. Misch; C. E. Cohen, ready-to-wear; 1,261 B'way.
PUEBLO, Col.—Everybody's; W. J. Ross, ready-to-wear; 116 W. 32d, Great Northern.
QUINCY, Ill.—Kespohl-Mohrenstecher Co.; O. A. Mohrenstecher, women's garments; 44 E. 23d; Great Northern.
RICHMOND, Va.—Mrs. M. L. Wortham, millinery; Grand.
RICHMOND, Ind.—George H. Knollenberg Co.; H. W. Watt, men's furn. goods; Park Avenue.
ROCHESTER, N. Y.—B. Forman Co.; B. Forman, coats, suits; 225 5th Av.
ROCHESTER, N. Y.—Sibley, Lindsay & Curr Co.; W. N. Baxter, W. J. Griffith, knit underwear; J. E. Tack, corsets, umbrellas; 432 4th Av.
ROCHESTER, N. Y.—Duffy-Powers Co.; Miss Feldman, jobs corsets, boudoir caps, infants', children's underwear, bloomers, petticoats; Mr. McGahan, jobs waists, dresses; Mr. Lemon, silks, cotton waists; 470 4th Av.
ROME, Ga.—J. Kuttner Co.; Mrs. H. Smith, coats, suits, waists; 28 W. 23d.
SAN ANTONIO, Texas—Washer Bros.; A. G. Hoover, ready-to-wear; 1,150 B'way.
SACRAMENTO, Cal.—Hale Bros., Inc.; Miss L. Bodefeld, millinery; 50 Union Square.
SACRAMENTO—Wasserman, Gattmann Co.; Miss A. Rushing, ready-to-wear; 1,150 Broadway.
SAN DIEGO, Cal.—Ballard & Brockett; F. C. Ballard, ready-to-wear; 1,170 B'way.
SAN DIEGO, Cal.—Marston Co.; C. H. Grondenberg, gloves, laces; 220 5th Av.
SAN FRANCISCO—O'Connor, Moffatt & Co.; W. E. Bowes, men's furn. goods; 114 5th Av.
SAN FRANCISCO—R. Weill & Co.; Miss P. Thieben, dresses, costumes; 15 East 26th.
SAN FRANCISCO—Marks Bros.; L. C. Levi, waists, muslin, silk underwear, hosiery; 116 W. 32d.
SAN FRANCISCO—J. A. Orr Co.; J. A. Orr, hosiery, gloves; Latham.
SAN FRANCISCO—Hale Bros.; H. Shalef, furnishing goods; 50 Union Square.
SAN FRANCISCO—Livingston Bros.; Mrs. Hoff, hdkfs., neckwear, veilings; 303 5th Av.
SAN FRANCISCO—The Emporium; Mrs. M. Streeper, W. B. Kerr, women's, misses', children's coats, suits, dresses, basement; Mrs. Mason, women's coats; Mrs. Gaskell, women's suits; 225 5th Av.
SARANAC LAKE, N. Y.—W. C. Leonard Co.; Miss E. Glogan, ready-to-wear; 277 5th Av.
SEATTLE, Wash.—Frederick & Nelson; Miss E. Lucas, millinery; 450 4th Av.
SEATTLE, Wash.—MacDougall & Southwick Co.; Miss E. Gagan, waists; 23 East 26th.
SELMA, Ala.—Liepold Bros.; N. Liepold, cloaks, suits, waists, furs; Continental.
SOUTH BEND, Ind.—J. C. Ellsworth; R. Robertson, Miss Yeager, Miss Steinal, ready-to-wear; M. A. Zimmerman, silks, dress goods; 1,270 B'way.
SPOKANE, Wash.—Culbertson-Grote-Rankin Co.; W. H. Gray, Miss M. B. Westervelt, coats, suits, dresses, skirts; 116 W. 32d.
SPRINGFIELD, Ohio—E. Wren Co.; C. C. Shaw, dress goods, silks; E. H. Bourgoyne, domestics; 141 Madison Av.
ST. JOSEPH, Mo.—Hirsch Bros. D. G. Co.; T. Duirr, ready-to-wear, infants', children's, boys' wear; Majestic.
ST. JOSEPH, Mo.—Townsend, Wyatt & Wall D. G. Co.; H. H. Caldwell, dress goods, silks, velvets; 1,261 B'way.
ST. LOUIS—Rice-Stix D. G. Co.; W. Addison, white goods, linens; 377 B'way.
ST. LOUIS—Scruggs, Vandervoort & Barney D. G. Co.; J. T. Suhler, furn. goods, underwear; 225 5th Av.
ST. LOUIS—Carleton Dry Goods Co.; J. J. Woods, dress goods, silks, prints, ginghams; E. W. Ormond, domestics, shirtings, linens; 229 Broadway.
ST. LOUIS.—Rice, Stix D. G. Co.; C. J. Stanger, outings, flannels; 377 Broadway.
ST. LOUIS—Stix, Barr & Fuller D. G. Co.; J. F. Lynch, rugs; 116 West 32d.
ST. LOUIS—Scruggs, Vandervoort, Barney D. G. Co.; W. A. Nicholson, furniture; 225 5th Av.
ST. LOUIS—Rice-Stix D. G. Co.; E. W. Edwards, upholstery goods; 377 Broadway, Breslin.
ST. LOUIS—Famous & Barr Co.; T. D. Paige, suits, dresses, basement; Miss M. Berg, misses' dresses; 37 West 26th.
ST. LOUIS—Olian Waist and Dress Co.; J. Sapin, georgette waists; 220 5th Av., Room 1,116.
ST. LOUIS—Marquette Cloak & Suit Co.; H. Frank, Spring coats, suits, silk dresses; 116 West 32d.
ST. LOUIS—Kline Apparel Co.; Miss J. E. Flynn, waists, underwear; 404 4th Av.; Holland.
ST. LOUIS—Rosenthal-Sloan Millinery Co.; Miss Marks, M. G. Wiener, silks, braids, laces, novelties; 303 5th Av.
ST. PAUL, Minn.—Macey Co.; Mrs. Silverstein, waists, dresses; 1,153 Broadway.
ST. PAUL—Emporium Merc. Co.; P. A. Gordon, carpets; 105 Grand.
ST. PAUL, Minn.—Finch, Van Slyck & McConville; D. Bambury, underwear; G. O. Olson, dress goods, silks; 320 B'way.
ST. PAUL, Minn.—Lindeke, Warner & Sons; H. F. Warner, knit underwear; 350 Broadway.
SYRACUSE, N. Y.—Hunter-Tuppen Co.; Mrs. C. A. McCarthy, millinery; Breslin.
SYRACUSE, N. Y.—Hunter, Tupper Co.; Mrs. C. A. McCarthy, millinery; Breslin.
TACOMA, Wash.—Rhodes Bros.; Mrs. M. Crumbley, muslin underwear, corsets, infants' wear; 1,150 B'way; Woodward.
TEMPLE, Tex.—Roddy Bros.; C. Roddy, dry goods, millinery, women's ready-to-wear, furn. goods; 1,182 Broadway.
TERRE HAUTE—A. Herz; S. Ufferheimer, hosiery, gloves, hdkfs.; 116 W. 32d.
TOLEDO—La Salle & Koch Co.; C. Green, coats, suits, skirts; 225 5th Av.
TOLEDO, Ohio—Lasalle & Koch Co.; Miss L. E. Riegelman, ladies' wear; 225 5th Av.
TORRINGTON, Conn.—W. W. Mertz Co.; W. W. Mertz, notions; Cumberland.
TRENTON, N. J.—Yard's; Mr. Cohen, ready-to-wear; 277 5th Av.
WACO, Texas—Sanger Bros.; Miss R. Steiger, women's ready-to-wear; 19 East 24th.
WASHINGTON, D. C. — Kafka's; Mrs. B. Kafka, ready-to-wear; Holland House.
WASHINGTON, D. C.—S. Kann Sons & Co.; Miss Herring, art needlework; 432 4th Av.
WASHINGTON, D. C.—S. Kann Sons & Co.; Mrs. S. H. Boxer, ribbons, veilings; 432 4th Av.
WASHINGTON, D. C.—S. Kann, Sons & Co.; Miss A. M. Hagan, coats, suits; 432 4th Av.
WASHINGTON, D. C.—Kings Palace; H. King, cloaks, suits, dresses, millinery; Miss M. Kinder, women's, infants' wear, corsets; Cumberland.
WASHINGTON, D. C.—Woodward & Lothrop; H. Barschkies, silks, velvets; J. A. Hobson, upholstery goods; Miss M. Dell, millinery; 334 4th Av.
WASHINGTON, D. C.—The Palais Royal; Mr. Bobbs, ready-to-wear, basement; Mr. Conner, millinery; Miss C. Hirsch, underwear, kimonos, house dresses; 220 5th Av.
WATERBURY, Conn.—Franken Bros.; H. Franken, ready-to-wear; 37 W. 26th.
WILKES-BARRE—"MacWilliams;" F. E. Brown, carpets, rugs; 212 5th Av.
WILKES-BARRE, Penn.—Fowler, Dick & Walker; B. F. Shuman, ready-to-wear; Holland House.
WILKES-BARRE, Penn.—Wilkes-Barre D. G. Co.; Miss R. Keeley, Miss Scheff, infants' wear; 23 E. 26th.
WILKES-BARRE—Wilkes-Barre D. G. Co.; Miss A. Latimer, ready-to-wear; I. Jones, piece goods; 23 East 26th.
WILMINGTON, N. C.—Belk, Williams Co.; Miss B. Penny, millinery; 116 West 32d; Grand.
WINSTON-SALEM, N. C.—Rosenbacher & Bro.; A. Rosenbacher, gen'l mdse.; Knickerbocker.
WINSTON-SALEM, N. C.—Aberdeen, Rosenbacher & Bros.; A. Rosenbacher, representing; Knickerbocker.
WORCESTER, Mass.—Barnard, Sumner & Putnam Co.; M. J. Feely, dress goods, linings; 404 4th Av.
WORCESTER, Mass.—Nils-Bjork Co.; Miss Bjork, Miss Corrigan, Miss Lawlor, millinery ribbons; Latham.
YOUNGSTOWN, Ohio—Harris Clothing Co.; H. Harris, clothing; Navarre.
YOUNGSTOWN, Ohio—B. McManus & Co.; C. L. Woodworth, representing; Martinique.

BIG FUR SALE IS OPENED.

Buyers from Russia, France, and England at St. Louis Auction.

ST. LOUIS, Jan. 20.—Total sales at the first session of the January auction at the International Fur Exchange today exceeded $1,100,000. More than 1,600,000 pelts were disposed of, the majority of which, however, was of the cheaper grades. Among the largest sales were 750,000 moles, selling for $200,000; 712,000 squirrel, $460,000; 53,000 kolinsky, $100,000; 1,500 Alaska seal skins, $80,000, and 300 blue fox, $30,000.

Among the 350 buyers here are some from Russia, France, and England.

Fifteen hundred Alaskan sealskins went for $80,000, many of the skins going to French buyers. Top price on blue fox was $155, with the bulk going at $65 to $125. A large part of the day was consumed in disposing of 712,000 Siberian gray squirrel.

The total sale is expected to reach about $9,000,000.

Open Up New Clearing House.

In expectation of the great boom which is predicted for the various industries of this country in the near future, the firm of Leo D. Greenfield & Brothers, formerly located at 684 Broadway, have opened a new clearing house of ready-to-wear garments, at 1,732 Broadway. The new show rooms are believed to be the largest of their kind in the city.

PROPOSALS.

SALE OF GOVERNMENT-OWNED LASTS, Shoes.—Surplus Property Division, Munitions Bldg., 19th and B Sts., Washington, D. C., will receive bids on a proportion of lasts, Munson-Goodyear Welt, which have been used for manufacture of Army Shoes. Bids are invited on any quantity of these lasts. Numbers of pairs of shoes made on each last varies. Lasts can be inspected at various Zone Supply Offices located in the following-named cities: Atlanta, Ga.; Boston, Mass.; Chicago, Ill.; New York, N. Y.; Phila., Pa.; St. Louis, Mo., and San Francisco, Cal. Bids should be made in duplicate on special forms in time to reach Washington by A. M. February 5th, 1919, at which time and place they will be opened in the presence of such bidders as desire to attend. Specifications and forms for submitting bids may be obtained on application to Surplus Property Division, Reference S. P. D., No. 238 CE.

DRESSES

The Most Advanced Modes for Spring Consisting of

TAFFETAS
METEORS
SERGES
GEORGETTES
JERSEYS.

YOU SHOULD SEE OUR NO. 255 Crepe Meteor Dress at $12.75

OUR MOTTO: "The right thing at the right time." Deliveries at Once.

BRONNER BROS. & HADRA
18 West 27th St.
NEW YORK.

Leading Dresses ... Dress Leaders

We offer such splendid dresses that you'll regret you didn't buy from us during the many years past.

Come in and look at them. We have an ample stock always ready, in

Taffeta Serge Georgette Wool Jersey
$13.75 to $27.50

LEADING DRESS COSTUME COMPANY
63-65 West 36th St. New York City

Guilty!
Denzer & Nathan
found guilty of producing such excellent
SATEENS
that they are the talk of the entire Cotton Goods world.
611-21 Broadway, New York

DRESSES
SUITS
COATS
SKIRTS
WAISTS
ETC.
We Sell Only Jobbers
NEW SPRING SHOWING
BEST MANUFACTURERS ARE REPRESENTED
Mr. & MRS. L. N. CRAKOW
1210 Broadway, N. Y.

SEE ROSNER FIRST
Stout & Maternity Dresses
at popular prices
ROSNER DRESS HOUSE
106-108 WEST 32d ST.
NEW YORK
SAM ROSNER
LOUIS COHEN

BIG BARGAINS
IN SPRING
COATS-SUITS-CAPES
Prompt Deliveries—Special Prices.
EHRLICH BROS.
28 E. 10th St. Stuyvesant 5562.

COOPER & GRAPES
COATS AND SUITS
Having Outgrown Present Quarters
Announce Their New Location
30 and 34 West 26th Street
N. B.—Watch for Opening Announcement.

SPIRAL PUTTEES
OVERSEA CAPS
Large Quantities—Small Prices
PANAMA KNITTING MILLS
PHONE CANAL 1830. 440 CANAL ST.

IMPORTED WHITE GOODS—LIKE LINEN.
Wm. M. Co.'s English Shirting
ORIGINAL WHITE ROSE MEDIUM WEIGHT
A. E. Nathan Co., Inc., 68-72 Leonard St., N. Y.

The New York Fur Auction Sales Corporation
48-50-52 Great Jones Street, New York City.

announces that it will offer the following merchandise for sale at its Winter Public Auction without reserve, to be held at Masonic Hall, 71 West 23rd Street, New York, beginning February 3rd, next at 10 o'clock, and continuing from day to day.

Purchasers will be allowed a discount of 1% on all amounts paid on or before March 3, 1919, which is the Prompt Day for the coming Sale.

All goods must be cleared and paid for on or before July 3, 1919.

Goods will be on show on and after January 29th, at which time catalogues will also be ready.

DOMESTIC

5,100	Badger	660	White Fox
1,000	Bear	550	Silver Fox
25	Polar Bear	7,000	Lynx
8,300	Beaver	2,900	Marten
33,600	Civit Cat	76,000	Mink
19,000	House Cat	650,000	Muskrat
200	Ringtail Cat	21,000	Muskrat (Black)
14,000	Wild Cat	175,000	Opossum
58,000	Ermine	4,900	Otter
650	Fisher	55,000	Raccoon
120	Blue Fox	145,000	Skunk
650	Cross Fox	25,000	Wolf
5,800	Grey Fox	225	Wolverine
21,000	Red Fox		

FOREIGN

12,500	Australian Fox	1,900	Hair Seal
14,500	Australian Opossum	38,500	Kolinsky
13,500	(lbs.) Australian Rabbit	400	Leopard
19,000	Australian Ringtail	280,000	Mole
3,500	Astrachan	70,000	Nutria
135	Broadtail	2,400	Patagonian Fox
750	Chinchillona	525	Persian Lamb
2,900	Chinese Civit Cat	19,000	Russian Barunduki
500	Chinese Raccoon	800	Russian Fitch
2,200	Chinese Weasel	3,200	Russian Marmot
1,065	Hare	110,000	Russian Squirrel
4,150	Japanese Marten	375	Russian Sable
33,000	Japanese Mink	450	Stone Marten
900	Japanese Flying Squirrel	2,000	South American Lamb
5,700	Karagon Fox	7	Tiger
2,950	Kitt Fox	785	Tasmanian Opossum

Also Sundries Consisting of:
Chinchilla Rat (200), Dog (275), Tails and Paws (21,000), Mountain Lion (12), Pony (46), Sundry Fox (10,300), Wool Seal (100).

For the account of the United States Government,
A. Mitchell Palmer, Alien Property Custodian

1,408	Astrachan	1,000	Mink
9,646	Astrachan (dyed)	50,071	Mole
19,000	Japanese White Coney	2,475	Kolinsky
2,863	Fox	135	Ermine
8,500	Japanese Flying Squirrel	23	Lbs. Squirrel Tails
		63	Squirrel

An Investment Opportunity of Unusual Merit

THE finest eating apples produced in America are grown in the famous apple orchards of Washington and Oregon. This surpassing fruit brings the highest prices, not only in the markets of the United States but also in South America and Europe, to which markets thousands of car-loads were exported every year prior to the war. An apple orchard in bearing in the Northwest is a veritable bonanza and thousands of prosperous people throughout this section are living in luxury through having invested their money in this thriving and immensely profitable industry

A Thriving Young Orchard with a Certain Future

Due to the disturbed conditions brought about by the war, the owners of one of the most promising young apple orchards in the Northwest are compelled to seek outside capital to finance their venture. This orchard consists of about 450 acres of prime land, all of which acreage is in apples of the most popular eating varieties. The trees are just coming into bearing and under an ordinary yield their crop should run next year between fifty and sixty thousand boxes, with a yield in 1920 of approximately one hundred thousand boxes. The last crop of this orchard was sold at an average price of $1.38 per box f. o. b. cars at orchard.

Two Ways to Invest

One hundred thousand dollars is required for the maintenance and improvement of the orchard. This investment can be made in one of two ways:—

(1) As a straight investment of $100,000 to be secured by a *first mortgage*. A liberal return will be made by the owners for this money and your investment is amply protected.

(2) A stock interest in the company amounting to $70,000, the residue to be furnished by the present owners. The investor will receive *first preferred* stock, together with a liberal bonus of common stock which will practically secure him control of the company.

Safety and Good Profits

This is a *real* proposition, in that it is based on a staple commercial product that will pay liberal profits for a long period with a low cost of upkeep. We would emphasize the fact that this orchard is right up to date in every respect and the trees are in prime condition. Authorities declare that it is one of the most promising young orchards in the finest apple-growing section of the Northwest. Address—G. C. Sherman.

SHERMAN & BRYAN
Incorporated
ADVERTISING
79 Fifth Avenue
New York

THE LINE THAT LEADS!
A Remarkable Display of
SPRING DRESSES
Headed by
TRICOTINE DRESSES
at $23.50
and Beautiful
SERGE DRESSES
HEAVILY EMBROIDERED
at $16.50
Ready for Shipment
Wiz Dress Company
22-26 West 32d Street, N. Y. C.

STORE & LOFTS TO LET
SPEAR & Co.
840 BROADWAY
S. E. COR. 13th ST.
TEL. 627 STUYVESANT

Here's Your Chance
BARGAINS IN SUBLEASES

The following spaces are to sublease at very attractive rentals to desirable tenants—all modern fireproof sprinklered buildings—immediate possession.
Unexcelled Service.

54-62 West 21st St.; 112x100
8th and 11th floors—WILL DIVIDE.
Fine light; manufacturing—4 elevators—sprinkler.

18-22 West 18th St.; 75 x 184
3rd floor—sprinklers—5 elevators.

26-32 West 17th St.; 92 x 92
Store and basement, fine light, sprinklers.

64-72 W. 23d St.; Corner 6th Ave. 13,000 Ft.
4th floor—fine light—sprinklers.

71 W. 23d St.; Masonic Bldg., Corner 6th Ave. 12,000 Ft.
Upper floor—sprinklers—12 elevators—splendid light—manufacturing allowed—best loft proposition in town.

151 to 163 W. 26th St.; 150x100
3rd floor—fireproof—sprinklered building—5 elevators.

141-145 West 17th St.; 66x92
6 story and basement building—2 elevators—extremely low rent.

648 Broadway, Near Bleecker St. 30x150
1st and 2nd lofts—fireproof—sprinklered building.

Write or 'phone for representative.

SCOTCH WOOL GLOVES
Samples arrived from Scotland
Jobbers are invited to visit our Salesrooms
MORGAN KNITTING MILLS, INC.
Headquarters for Sweaters
Clever Designed, Snappy Merchandise
1133 Broadway (at 26th St.), New York
In the new wholesale district

MONARCH
SAVES YOU 20%
The expression "Monarch Saves You 20%" is no idle claim, but a definite promise of value which is backed by the merchandise itself. If you haven't yet investigated, do so today!
MONARCH DRESS CO.
11 East 26th Street New York.

Mr. Out of Town WAIST BUYER
Your Trip to New York will cost you less if you see the values and styles we offer in
VOILE & SILK WAISTS
$9 a Dozen and Upwards for Special Sales.
MEYER GOLDBERG & SONS.
134-140 W. 26th St., N. Y. C. Farragut 148

FALL LINE INFANTS' CLOAKS NOW READY for Jobbers, Catalogue and Export Trade
Largest Assortment of Low-priced garments in town.
S. J. HARTMANN 115 SPRING ST.

Spray Mark

SUITS & COATS
For Misses

Sold by the best stores in the country because of:

Really distinctive styles
Excellent tailoring
Guaranteed materials
Fair prices

A visit to the SPRAY-MARK showroom will delight you.

SPRAYREGEN & MARKS
158 West 29th Street, New York City

Why do our customers increase their orders each season?

Because our high-quality lower-price dresses sell easily.

Silks	Taffetas
Crepe de Chine	Jerseys
Crepe Meteor	Foulards
Georgettes	Serges

$7.50 to $22.50

On the Racks for Immediate Delivery.

PIONEER LADIES GARMENT CO.
6-8 West 32nd St. N.Y.C.

"PILLERS" OF THE INDUSTRY

If you want the most for your money this is the place to come.

See our beautiful line of
Foulards and Foulard Combination
Taffetas
Georgette Crepes
Crepe de Chines
Wool Jerseys
Serge
13.75 to 27.50

PILLER BROS. & CO.
16-18-20 WEST 32nd ST. NEW YORK CITY

HEADQUARTERS FOR POPULAR PRICED
SUITS & COATS
The wise buyer will visit HEADQUARTERS before placing his Spring Order.

All-Wool Men's Wear SERGE SUITS
Full lined with Peau de Cygne, $12.75

NIEDELMAN & HOFFMAN
MANUFACTURERS OF
COATS & SUITS
43-51 WEST 25TH STREET
NEW YORK

Against the Stylish Stout

STOUT SUITS STOUT COATS

There's no secret method of doing a big STOUT BUSINESS —THE RIGHT LINE— is all you need—Get Ours—

M. GROSS & CO.
New York SHOWROOM American Bldg. 1182 Broadway
FACTORY 22nd and Arch Sts. Philadelphia

800 JERSEY

Looks and feels like silk—but at quite a different price—particularly adapted for Sport Garments.

POTTER TEXTILE CO., Inc.
72-74 Madison Av., N. Y.

BLANKETS
FOR ALL PURPOSES
Spot Delivery Low Prices
OMNES EXPORTING CORP.
200 FIFTH AVE. Phone Gramercy 3460.

CHILDREN'S DRESSES
6 to 14
FOR JANUARY SALES
$10.50 to $13.50 per dozen
H. & L. SACKS,
99-101 Fifth Ave., New York

HOLSTEN, YOUNG AND COMPANY
LEATHER NOVELTY COATS
WATERPROOF TWEED COATS
RAIN AND AUTO COATS
34-36-38 WEST 27TH STREET

HARBOR MEN DENY SEEKING EXTRA PAY

Heads of Unions Tell Labor Board They Want Actual and Not Basic Eight-Hour Day.

CALL OVERTIME 'A PENALTY'

Stand By Demand for Time and a Half for Sundays, Even as Part of a Six-Day Week.

Officials of five of the unions comprising the affiliation of marine workers in the port of New York told the sub-committee of the National War Labor Board at the hearing in City Hall yesterday that the principal demand, by unanimous vote of 16,000 members, was the actual eight-hour day, and not the basic eight-hour day with overtime charges.

Thomas L. Delahunty, President of the Marine Affiliation, and General Manager of the Marine Engineers' Beneficial Organization, denied under cross examination that it was the intention of the workers to seek a change from a twelve-hour to and eight-hour day so that overtime would be piled up. It was possible for the boat owners and the railroads to put the eight-hour day day plan into effect on most of their boats, he said, and the demand for time and one-half above eight hours was "only a penalty" to force the operators to adopt the new system.

"It is for the boat owners to show that they cannot put the eight-hour day into operation on their boats," interposed Frank P. Walsh, counsel for the unions. "It is for them to show that the system will mean a financial loss to them. The workers ask the actual eight-hour day, not the basic eight-hour day, and the demand for overtime at one-half more than the rate for the first eight-hours was put in as a penalty for failure to observe the eight-hour day plan."

President Delahaunty upheld his contention that it was just and fair that the marine engineers should receive time and one-ha for holidays and Sundays even when they had taken another day off during the week and the Sunday was only their sixth day of work. He expressed the opinion that it "was worth it" for a workingman to give up his Sunday or holiday, although he admitted upon cross examination by Theodore H. Burgess, counsel for the United States Railroad Administration, that it was necessary to keep passenger ferries and many other boats running on Sundays so that the public would not be inconvenienced. He suggested that passengers arriving on Sundays at the railroad terminals in New Jersey "might use the Hudson tubes as they did during the marine strike."

Counsel for the Railroad Administration sought to show that the eight-hour day on lighters and some other classes of boats was impracticable. Counsel for the unions objected because of the recognition given to the eight-hour day by the Director General of Railroads. Mr. Burgess replied that it was true that the eight-hour day had been recognized but that the general order would not cover a branch of the service where the operation of the principle was impracticable and caused a great financial loss in operation.

Paul Bonynge, counsel for the Red Star Towing and Transportation Company, sought to elicit from the union officials more definite information upon their demand for uniform pay of $225 a month for all captains and all classes of engineers, irrespective of the class of boat or the size or speed of engines. President Delahunty contended that "the size of the boat or the engine is no fault of the worker" and that all should receive equal pay. Nor should the earning power of the craft enter into the fixing of pay for the men, he declared.

Although it had been asserted by other union officials that with the eight-hour day cooks on many of the boats would not be necessary, Mr. Delahunty declared that his union had not decided upon waiving the demand for cooks. In reply to a question as to what new work would be assigned to cooks released from service by the probable operation of the eight-hour day, he said that the union officials were "not going to sacrifice any member of the marine affiliation," and that if the cooks were needed the men would have them.

John Brennan, an official of the Tidewater oBatmen's Union, said the members of his organization did not demand the eight-hour day. They seek an increase from $90 a month to $125 for twelve hours ,although Mr. Brennan told the subcommittee that the men would like to have it stipulated in the award that no coal or grain boats, canal boats, scows, or other craft should be required to take on cargo after 6 o'clock at night. He said the men did not object to operating the boats at night, however. Other witnesses were Paul Vacarelli, Business Manager of the Harbor Boatmen's Union; S. J. Condon, Business Manager of the Lighter Captains' Union; Joseph F. Stanton of the Railroad Port and Terminal Workers, and Patrick E. Doran, captain of a Lackawanna Railroad tug.

The hearings will be resumed in the Board of Estimate room in City Hall at 9:30 o'clock this morning.

Frankly, we want you to visit the Herman showrooms—for your own advantage. You'd have a long look to find better coat and suit values than you can get here.

Will you call today?

HERMAN CLOAK CO
The Big Popular Priced Coat & Suit House
GIRLS to LADIES

BEADED GEORGETTE DRESSES
Made of fine quality Georgette in all desired colors.
Can be shipped from our racks.
They are popular priced.
Serge & Silk Dresses
$6.75 to $18.75

BOOTH, BREGMAN & SUMBERG
129-133 West 27th Street
New York City

EVERYTHING IN SILKS

M. Ascher Silk Corporation
102 Madison Ave
New York

We take pride in our ability to make quick deliveries of the silks that are in demand.

You will find our prices unusually interesting.

SEE THE LINE IN OUR NEW YORK SHOW ROOMS

Lack Smocks

Pathfinders Not Trailblitzers

A season ahead of all others in newness of design and decorative treatment, Lack Smocks will add prestige as well as profit to your smock department. They are correct for all informal day wear.
Ask how we help you sell them.

LACK MFG. CO. 28 W. 27th ST. NEW YORK

H. B. RUBIN
Formerly 36-54 W. 25th St. Now located in the
Waldorf Building
2-16 West 33d St.
SPRING LINE OF
SUITS, COATS and CAPES
Ready for Inspection

Vilag

LEVINE & GINSBURG
115-125 W. 30th St.
SPRING DRESSES

Unusual Styles

Georgettes
Satins
Taffetas
Byzantine-Crepes
Serges $13.50 to $31.50
VOILE AND LINEN DRESSES
—an early, but typically complete Levine & Ginsburg showing

IMMEDIATE DELIVERY

Celtast

ASK TO SEE STYLE NO. 532

DRESSES

Elegantly Embroidered
TRICOTINE DRESSES
$22.50
Immediate Delivery
The exceptional large business booked on our wonderful Spring Creations warrants your inspection.

H. B. Levine Co. Inc.
72 E. 33d Street New York

Follow the Buyers
Who Buy From Live Wires.

Suits	All Wool Poplin	$7.50 up
Serge Suits		$6.75 up
Coats	All Wool Poplin	$7.50 up
Serge Coats		$6.75 up

All Wanted Fabrics in Leading Shades.
BENJAMIN MARTIN
22-24 West 27th St.

SILK WAISTS
$2.25—$3.00—$3.75
STOCK FOR IMMEDIATE DELIVERY
Fair Waist & Dress Co.
A. GEVIRTZ, Prop.
1372 B'way, Cor. 37th.
Telephone Greeley 2013.

CHILDREN'S & INTERMEDIATE DRESSES
SPRING LINE READY. PRICE: GOODS SUITABLE FOR SALES ON STOCK $12 up
Alliance Dress Co.
130 W. 29th St. Phone Farragut 8777.

ALL WOOL SERGE SUITS Peau de Cygne Lined
No. 3229 Very Special $14.75
D. M. JONAS, 3 EAST 28TH ST.

Commercial Investment Trust
Merchandise Loans
Acceptances Discounted
Accounts Financed
847 Madison Avenue at Forty-fifth St.
Telephone Murray Hill 1125.

Wormser & Co.
Commercial Bankers
95 Fifth Ave. Phone Stuy. 3360
Accounts Financed.
Advances on Merchandise.

COLEMAN & CO.
ACCOUNTS FINANCED
1133 Broadway. 9760 Farragut.
Trade Acceptances Discounted.

ACCOUNTS FINANCED.
As low as 1% charged.
As high as 90% advanced.
Best Finance Co., 1133 Broadway

POLANSKY
MONEY BROKER
CORTLANDT 490

The NEW HOME of
BIJOU - SYLVIA
HALPERN-ESSKAY
MIBELLE
WAISTS
BIJOU DRESSES
303
FIFTH AVENUE
Corner 31st Street, N. Y.
Waists and dresses of every description—at all prices—in all fabrics—in variety so comprehensive and complete that every possible requirement of the modern waist and dress department can be met with a minimum effort and a maximum of satisfaction.

CAPES
DOLMANS
COATS
SUITS

In high grade materials
At popular prices
$13.75 to $45.00
100 styles to select from
For immediate delivery

KAPLAN BROS.
22 WEST 32d ST. NEW YORK

Logic
MAKE US SHOW YOU

In the final analysis SALES are the aim of every progressive retailer—KARP-MAKE garments for Spring are so charmingly styled, so irresistibly beautiful they seem to take and sell on sight. *And they'll sell equally well with you.* To the alert buyer who scours the market for models that will sell; to the hard-to-suit buyer who wants to conserve time and energy and profits:

KARP BROTHERS
Makers of Better Grade Women's and Misses'
SUITS, COATS and DRESSES.
45-47 West 27th St., N. Y.
N. B.—Exceptional Values at $17.50 to $65.00. Quick Delivery.

It's a Privilege

I refer to cash. Without it a business man is at the mercy of circumstances. I'll advance you cash on your outstandings on eminently reasonable terms.
Non-binding contract, no "red tape."
Strictest confidence. Tel. Chelsea 327.

UNIVERSAL DISCOUNT CO.
Jack Rosenthal
150 Fifth Avenue, New York.

SWEATER BUYERS

Judging by the Immense Business we are now booking, you can safely place your orders with us for SWEATERS with a full assurance of a strong demand and excellent profit.

OUR SPRING 1919 LINE
is priced on a basis consistent with the Standard of Our Quality Merchandise

450 New Models and Exclusive Styles in
SWEATERS SLIPONS

MERCERIZED
FIBRE SILK
THREAD SILK
WOOL
WORSTED
ZEPHYR

For LADIES, MISSES and CHILDREN
IMMEDIATE DELIVERY
Now Showing in Our Immense Show-rooms

Exporters Cohen Brothers Importers

The Leading Sweater House
16-18-20 WEST 32nd STREET
NEW YORK.

Siegel & Darnett

The Immediate-Delivery Coat House
1237-1239 Broadway, New York

Coats — In Variety of Styles Crystal Cord, Silvertone, Velour, Gabardine, Poplin, Serges, Jerseys, Tweed. $6.75 to $42.50
For Dress, Street, and Sport Wear

Suits — Street or Sport Attire in Tricotine, Gabardine, Jersey, Serges, Poplin, Tweed and Covert. $10.75 to $32.50
Acceptable Styles for all Occasions

Dolmans — Stunning Effects in Crystal Cord, Silvertone, Velour, Serges. $13.50 to $37.50
For Evening or Street Wear

Capes — Silvertones Velours Serges Poplins $10.50 to $27.50
Complete Line—Variety of Styles

The unprecedented success of our Coat Line is now reflected in our wonderful range of Suits. We invite comparison.

Siegel & Barnett, Inc.
1237-1239 Broadway, N. Y.

DERBY Waist Inc.

Progressive Stores Everywhere Are Featuring
DERBY STOUTS
—scientifically designed to fit stout figures. A assortments combined with Derby regulars will prove immensely profitable.
Immediate Deliveries. 40 W. 32nd St., New York

"DRESS GOODS BUYERS"
Corporation Numbers and Fancies at Right Prices
IMMEDIATE DELIVERY
ARDERY DEPARTMENT
HEYMAN COHN & SONS, Inc.,
38 West 21st St. Chelsea 9866

SUITS
COATS
DRESSES

Our new selling plan is
MATERIALS + LABOR + 5%
Offering the greatest values in the market.
Come in and convince yourself.

HARRY WADLER,
GEM DRESS HOUSE, INC.
Our New Address - - 11 East 26th Street

Henry Glass & Co.
44-46-48 White St.

Puritan Underwear Manufacturing Co.,
353 Fourth Avenue, New York.

Outside of Chicago

One of the best manufacturing districts in the country is located in the 13 counties surrounding Chicago.

The prosperity of this territory, served by the Public Service Company of Northern Illinois, is reflected in the Company's earnings, which are over double interest charges on its total funded debt.

Let us send you Circular TP describing the First & Ref. 5% Bonds of this Company, yielding

5.85%

A. H. Bickmore & Co.
111 BROADWAY, N.Y.

Seasoned Investments

Interest in new issues of securities which have been subscribed to so readily during the past few weeks, has made many investors overlook the opportunities in seasoned bonds at present prices.

Send for our Offering 104

Bonbright & Company
Incorporated
25 Nassau Street New York

A FIRST MORTGAGE HYDRO-ELECTRIC LONG TERM BOND PRICE TO YIELD 6%

The company issuing these bonds operates without competition.

The net earnings are over 2¾ times the amount required to pay bond interest charges.

The power furnished is of hydro-electric generation, employing water instead of steam, which not only lessens cost of production but eliminates to a large extent the labor factor, because of the few men required in the operation.

Send for Circular T-51

E. H. Rollins & Sons
43 Exchange Place, New York
Boston Philadelphia Chicago
San Francisco Denver

We advise the purchase of Liberty Bonds of all issues.

Correspondence Invited.

Merrill, Lynch & Co.
7 Wall St., New York
Chicago
Detroit

Members New York Stock Exchange.

The U. S. Government warns against the stock swindler. Consult your bank first.

Tilney, Ladd & Co.

Railroad Bonds

New York

Suggestions for Investors may be had on request
A. B. Leach & Co., Inc.
Investment Securities
62 Cedar St., New York
Chicago Philadelphia Boston Buffalo
Cleveland Baltimore Minneapolis

FINANCIAL MARKETS

Railroad Stocks Lead in Decline and Bonds Lose Ground—Call Money at 3¾%.

Railroad stocks came in for considerable selling yesterday and before the close of business the movement had extended to the bond market. While professional operations appear to be the chief propelling force toward lower price levels for stocks, liquidation of long holdings were also reported in brokerage circles to be on the increase. In the forepart of the session the industrial issues, particularly steel and equipment shares, were under more pressure than the rails but as the day progressed the market broadened and the decline of a point or more in such stocks as New York Central, New Haven, Northern Pacific, Reading and Southern Pacific could be described as a feature of business. The range of stocks dealt in was fairly broad but activity was not pronounced and there were no unusual movements to attract attention in special directions.

The downward tendency of the rails supplied a rather curious study of market psychology. At the start of business the market seemed to have something in the way of a speculative stimulus on the constructive side in reports that the Railroad Administrator would shortly seek an increase of freight rates. Despite this prices began quickly to move off and when recessions were noted in certain railroad bonds the receding movement received all the more emphasis. The receipt of dispatches from Washington later saying that Mr. Hines denied that the rate application was in prospect accelerated the selling. While the trading element is wont to grasp anything which may be used to advantage in seizing a profit, it seemed as though the freight rate discussion was interpreted yesterday more in the light of economic significance than as a passing influence on price alterations. A freight rate increase which carries in its train fresh increases of wages hardly has any really constructive bearing on net income and it is the matter of income which at the present time is receiving more study than many surrounding factors. A heavy deficit for 1918 has now been generally accepted not only as a certainty but as a development which resulted primarily from the war necessity. The railroad problem is connected with the future more than with the past and freight rate increases when made necessary by advancing wages will hardly clarify the outlook from the investment point of view, as long as the more important factor of future control of the carriers is not definitely outlined.

Comment heard in the street indicated that followers of the securities markets were devoting fresh thought to the readjustment of industry. The favorable sentiment aroused by fairly cheerful observations on steel plant operations last week were less in evidence. Whether or not the day's decline of stocks, a continuation of last week's movement, represented a permanent step toward readjusting market valuations to the status of industry cannot be determined as yet, but the possibility of such a process was talked about at length in trading quarters.

Call money continued easy, the minimum quotation being 3¾ per cent. which equaled the lowest level in several months. In the foreign exchange market business was dull with unimportant changes of quotations. Cotton again declined.

Trading Active on Paris Bourse.

PARIS, Jan. 20.—Trading on the Bourse today was active. Three per cent. rentes were quoted at 63 francs 15 centimes; exchange on London, 25 francs 98 centimes; 5 per cent. loan, 93 francs.

MONEY AND EXCHANGE.

Call Loans on Stocks and Bonds.

MIXED COLLAT'LS.		ALL INDUSTRIALS.	
High	4½	High	4½
Low	3¾	Low	4½
Renewals	4½	Renewals	4½
Last	4	Last	4½

Call Loans on Acceptances.

Prime eligible acceptances ....4¼@4½

Time Loans.

MIXED COLLAT'LS.		ALL INDUSTRIALS.	
Sixty days	5	Sixty days	5¼
Ninety days	5 @5¼	Ninety days	5¼@5½
Four months	5¼@5½	Four months	5¼@5½
Five months	5¼@5½	Five months	5¼@5½
Six months	5¼@5½	Six months	5¼@5½

Bank Acceptances.

Eligible for rediscount with Reserve Bank, 60 to 90 days ....4¼@4⅛
Nonmember and private bankers eligible, 60 to 90 days ....4½@4¾
Not eligible, 60 to 90 days ....5 @5¼

Commercial Paper.

30 to 90 days ....5 @5¼
4 to 6 months ....5 @5¼

Other Names.

4 to 6 months ....5¼@5½

FOREIGN EXCHANGE.

Range of Rates.

	High.	Low.	Last.	Change.
Sterling—				
Demand	$4.75½	$4.75½	$4.75½	..
Cables	4.76⁷⁄₁₆	4.76⁷⁄₁₆	4.76⁷⁄₁₆	..
Francs—				
Demand	5.75¾	5.75¾	5.75¾	..
Cables	5.45½	5.45½	5.45½	..

Closing Rates.

Normal Rates of Exch.		Yesterday's Close. Demand or Checks.	Cables.
4.8665	London	$4.75½	$4.76⁷⁄₁₆
5.1813	Paris	5.45¾	5.45½
5.1813	Belgium	5.63	5.61
	China—		
	Hongkong	78.00	78.25
	Peking	129.00	129.25
	Shanghai	120.50	120.50
40.20	Holland	42.125	42.375
19.30	Greece	19.35	19.40
32.44	India—		
	Bombay	35.42	*35.73
	Calcutta	35.43	*35.73
5.1813	Italy	6.37	6.35
	Japan—		
	Kobe	53.25	53.50
	Yokohama	53.25	53.50
19.30	Spain	20.12	20.30
50.00	Philippine Islands—		
	Manila	49.875	50.00
26.80	Scandinavia—		
	Stockholm	28.75	29.00
	Copenhagen	26.00	26.25
	Christiania	27.75	28.00
	South America—		
42.64	Buenos Aires	44.60	44.75
34.42	Rio	25.35	25.50
5.1813	Switzerland	4.85	4.82
51.46	Russia, (currency)—	Bid.	Asked.
	100 rubles	15.60	15.80
	500 rubles	14.00	15.20

TIME BILLS ON LONDON.

Bankers. 60 Days.	Bankers. 90 Days.	Commercial. 60 Days.	Commercial. 90 Days.
$4.73¼	$4.71¾	$4.72¾	$4.71

*Federal Reserve Bank selling rate for imports.

Clearing House Exchanges.

Clearing House exchanges, $458,501,-878; balances, $69,359,893; United States Treasury credit balance, $1,006,675; Federal Reserve credit balance, $59,983,534.

Domestic Exchange.

Boston, par; Chicago, par; St. Louis, 25@15c discount; San Francisco, par; Montreal, $20 premium.

Silver Quotations.

Bar silver in London, 47 7-16d; in New York, $1.01½, official; Mexican dollars, 77½@80½c.

THE TREASURY STATEMENT.

Special to The New York Times.

WASHINGTON, Jan. 20.—Receipts and expenditures:

	This Month.	Fiscal Year.
Customs	$6,194,833	$82,578,416
Internal revenue:		
Income and excess profits taxes	17,265,203	[illegible]
Miscellaneous	[illegible]	[illegible]
Misc. revenue	10,352,500	288,114,561
Total receipts	[illegible]	$1,705,537,621
Excess of ord. disb. over ord. rects	844,427,517	7,795,075,068
Excess of tot. rects. over total disb	1,897,982	593,032,561
Expenditures	940,[illegible]	9,500,612,102

Boston Bank Statement.

Special to The New York Times.

BOSTON, Jan. 20.—The Boston bank statement this week compares as follows with that of last week:

Jan. 18, 1919. Increase.

NEW YORK STOCK EXCHANGE

MONDAY, JAN. 20, 1919.

	1919.	1918.	1917.
Day's sales	586,997	288,420	864,549
Year to date	7,001,707	9,994,858	12,898,858

Closing Bid.	Closing Ask.	Sales.		First.	High.	Low.	Last.	Net Chge.
21½	22	600	Advance Rumely	22½	22½	22	22	—1
56	58	300	Advance Rumely pf	57	57	56½	56½	—1
3⅝	3¾	500	Alaska Gold Mines	4	4	3¾	3¾	—¼
2	2⅛	1,300	Alaska Juneau	2	2⅛	2	2	[illegible]
30¼	30½	3,200	Allis-Chalmers Mfg	31¼	31⅜	30¼	30⅜	[illegible]
82½	83	324	Allis-Chal. Mfg. pf	83	83	82½	82½	[illegible]
100½	101	100	Am. Agricul. Chem	100½	100½	100½	100½	+ [illegible]
68	68¾	200	Am. Beet Sugar	68½	68½	68½	68½	[illegible]
46	46¼	4,800	Am. Can	46⅝	46⅝	46	46	[illegible]
101	101¼	600	Am. Can pf	101	101¼	100⅞	101¼	+ ¼
88	88½	3,700	Am. Car & Fdry	90¼	90¼	88⅛	88⅛	—1½
42½	42¾	500	Am. Cotton Oil	43	43	42½	42½	[illegible]
15	15¼	1,400	Am. H. & Leather	15⅛	15¼	15	15	[illegible]
83	83½	12,200	Am. H. & L. pf	82	84⅝	81⅞	83½	+1½
39⅞	43	800	Am. Ice	40	40½	40	40	[illegible]
54	55¼	100	Am. Ice pf	[illegible]	[illegible]	[illegible]	[illegible]	[illegible]
54¼	54½	200	Am. International	[illegible]	[illegible]	[illegible]	[illegible]	[illegible]
46⅞	47¼	3,400	Am. Linseed	47¼	47¼	46½	46½	—1
88	90	100	Am. Linseed pf	[illegible]	[illegible]	[illegible]	[illegible]	[illegible]
100	101⅞	200	Am. Locomotive pf	101½	101½	101	101	[illegible]
1¼	1½	100	Am. Malting	[illegible]	[illegible]	[illegible]	[illegible]	[illegible]
68⅞	68⅞	14,700	Am. Smelt. & Ref	71¼	71¼	68½	68⅞	—2⅞
106½	107	100	Am. Smelt. & R. pf	106½	106½	106½	106½	[illegible]
80	81	3,100	Am. Steel F'dries	81½	81½	79	79	[illegible]
112	113	800	Am. Sugar Ref	112½	112½	112	112	—1½
114	115¼	100	Am. Sugar Ref. pf	115	115	115	115	[illegible]
101	101¼	5,400	Am. Sumatra Tob	101¼	102⅝	100⅞	101¼	+ ⅞
100⅝	101⅛	700	Am. Tel. & Tel	100⅝	100⅝	100⅝	100⅝	[illegible]
101	103	500	Am. Tobacco pf	102	102	101	101	—1
45	46	400	Am. Woolen	46¼	46¼	46	46	[illegible]
94½	95	100	Am. Woolen pf	95	95	95	95	[illegible]
[illegible]	[illegible]	[illegible]	Am. Writing P. pf	[illegible]	[illegible]	[illegible]	[illegible]	[illegible]
11	12	100	Am. Zinc L. & S.	[illegible]	[illegible]	[illegible]	[illegible]	[illegible]
40	43½	100	Am. Zinc L. & S. pf	42½	42½	42½	42½	[illegible]
57¾	57⅞	6,000	Anaconda Copper	57⅝	58	57⅜	57⅝	[illegible]
22	22¾	1,200	Asso. Dry Goods	22¾	24¼	22¾	22¾	[illegible]
91½	92	850	Atch., Top. & S. F.	91⅝	92	91½	91½	[illegible]
101	102	800	At. Gulf & W. I.	101⅜	101⅞	101⅜	101⅜	[illegible]
66½	68	100	At. Gulf & W. I. pf	[illegible]	[illegible]	[illegible]	[illegible]	[illegible]
66⅝	67	23,800	Baldwin Loco	70¼	70¼	66⅞	66⅞	[illegible]
47	47½	1,900	Baltimore & Ohio	47⅝	48	47½	47½	[illegible]
55½	56	100	Baltimore & O. pf	[illegible]	[illegible]	[illegible]	[illegible]	[illegible]
..	..	10	Bank of Commerce	215	215	215	215	..
108½	110	200	Barrett Co	108	108½	108	108½	[illegible]
1⅛	1½	800	Batopilas Mining	[illegible]	[illegible]	[illegible]	[illegible]	[illegible]
55½	56	400	Bethlehem Steel	[illegible]	[illegible]	[illegible]	[illegible]	[illegible]
55⅜	55½	18,100	Beth. Steel, class B	[illegible]	[illegible]	[illegible]	55½	[illegible]
102	102½	400	Beth. Steel 8% pf	102	102	102	102	[illegible]
19	20	200	Booth Fisheries	19	19½	19	19½	[illegible]
22⅞	23⅜	1,300	Bklyn Rapid Tran	23⅜	23⅜	23	23	[illegible]
78	85	100	Bklyn Union Gas	[illegible]	[illegible]	[illegible]	[illegible]	[illegible]
9½	10¼	100	Bruns. Ter. & Ry. S	10	10	10	10	[illegible]
6	6½	100	Butte Cop. & Zinc	6¼	6¼	6¼	6¼	[illegible]
17½	18	200	Butte & Superior	17½	17½	17½	17½	[illegible]
17	17½	100	Butterick Co	17	17	17	17	[illegible]
51¼	52	900	California Packing	52¼	52¼	52	52	[illegible]
22½	23	900	California Petrol	23	23	22⅝	22⅝	[illegible]
67	68	100	California Pet. pf	67½	67½	67½	67½	[illegible]
..	50	4	Canada Southern	56	56	56	56	[illegible]
156½	157	700	Canadian Pacific	157	157	156½	157	[illegible]
57½	58	700	Central Leather Co	57⅝	58	57⅝	57¾	[illegible]
105½	106	200	Central Leather pf	105⅝	106	105⅝	105⅝	[illegible]
32½	33	300	Cerro de Pasco Cop	[illegible]	[illegible]	[illegible]	[illegible]	[illegible]
54½	54¾	200	Chesapeake & Ohio	[illegible]	[illegible]	[illegible]	[illegible]	—1
7½	7¾	200	Chi. Great Western	[illegible]	[illegible]	[illegible]	[illegible]	[illegible]
24	24½	800	Chi. Great West. pf	[illegible]	[illegible]	24	24	[illegible]
38¼	38½	2,700	Chi., Mil. & St. P.	38¼	39½	38	38½	[illegible]
69	69½	700	Chi., M. & St. P. pf	69	69⅜	69	69	[illegible]
94½	95	500	Chi. & Northwest'n	95¼	95⅜	94¾	94½	[illegible]
23	23½	2,000	Chi., Rock Isl. & P	23¼	23½	22⅞	23	[illegible]
75	75½	600	C., R. I. & P. 7% pf	76	76½	75	75	—2
63	63½	600	C., R. I. & P. 6% pf	64¼	64¼	63	63	[illegible]
17¼	17½	1,000	Chile Copper	[illegible]	[illegible]	[illegible]	[illegible]	[illegible]
33¼	33½	900	Chino Copper	[illegible]	[illegible]	[illegible]	[illegible]	[illegible]
35	35½	900	Col. Fuel & Iron	[illegible]	[illegible]	35	[illegible]	[illegible]
41	41½	500	Columbia Gas & El	[illegible]	[illegible]	[illegible]	[illegible]	[illegible]
36	38½	200	Comput. Tab. Rec	[illegible]	[illegible]	[illegible]	[illegible]	[illegible]
92	93½	900	Consolidated Gas	[illegible]	[illegible]	92	[illegible]	[illegible]
8	8½	100	Con. Int. Cal. Min	[illegible]	[illegible]	[illegible]	[illegible]	[illegible]
68	68½	300	Continental Can	[illegible]	[illegible]	68	68	[illegible]
104½	107	100	Continental Can pf	104½	104½	104½	104½	[illegible]
59	60	100	Continental Insur	60	60	60	60	[illegible]
46	46¼	7,900	Corn Products Ref	47¼	47¼	46⅛	46¼	[illegible]
102	103¾	100	Corn Prod. Ref. pf	[illegible]	[illegible]	[illegible]	[illegible]	—1
53	53½	4,700	Crucible Steel	[illegible]	54½	53	53	[illegible]
23⅞	23½	3,200	Cuba Cane Sugar	24	24⅛	23⅝	23⅝	[illegible]
75¼	75½	2,500	Cuba Cane S. pf	76⅛	76⅛	75¼	75½	—1
95	96½	200	Deere & Co. pf	96	96	95½	95½	[illegible]
101	102	200	Del. & Hudson	101½	101½	101	101	—1
53	53¼	14,300	Distillers' Secur	52	53⅝	51½	53¼	[illegible]
11½	12½	600	Dome Mines	12	12½	11½	11½	[illegible]
15⅞	16	3,500	Erie	16¼	16¼	15⅞	15⅞	[illegible]
25	26½	600	Erie 1st pf	26½	26½	25½	25½	[illegible]
18½	19	100	Erie 2d pf	19	19	19	19	[illegible]
33	36½	100	Federal M. & S. pf	33	33	33	33	[illegible]
28⅞	29	1,300	Gaston, W. & W	[illegible]	[illegible]	29	29	[illegible]
102½	105	50	Gen. Chemical pf	104	104	104	104	[illegible]
49½	50	300	General Cigar	50	50	50	50	[illegible]
148½	149	300	General Electric	149	149	149	149	[illegible]
121½	122½	2,100	General Motors	121¾	122½	121¼	121½	[illegible]
1	[illegible]	6,170	Gen. Motors rights	1	[illegible]	[illegible]	[illegible]	[illegible]
58½	59	1,200	Goodrich Co	[illegible]	[illegible]	[illegible]	[illegible]	—1
75	76	100	Granby Consol	[illegible]	[illegible]	[illegible]	[illegible]	[illegible]
91½	92	1,400	Great Northern pf	92	92	91½	91½	[illegible]
35½	35¾	3,010	G. N. ctfs. for O. P.	36	[illegible]	[illegible]	[illegible]	[illegible]
43½	43¾	700	Greene-Can. Cop	[illegible]	[illegible]	[illegible]	[illegible]	[illegible]
51½	52	400	Gulf States Steel	52	52	51½	51½	[illegible]
42	43¼	300	Haskell & Barker	[illegible]	[illegible]	[illegible]	[illegible]	[illegible]
97	98	100	Illinois Central	97	97	97	97	[illegible]
48½	[illegible]	6,000	Inspiration Copper	[illegible]	[illegible]	[illegible]	[illegible]	—1
5	5¾	800	Interboro Consol	5	5	5	5	[illegible]
19½	19¾	800	Interboro Con. pf	[illegible]	[illegible]	19½	[illegible]	[illegible]
53½	55	300	Int. Agricultural pf	[illegible]	[illegible]	53½	[illegible]	—1
113	114	200	Int. Harvester new	113½	113½	113	113	[illegible]
23⅜	24	2,800	Int. Mer. Marine	25	25	23½	24¼	[illegible]
100	100¼	30,400	Int. Mer. Marine pf	101¼	101½	99¼	100	[illegible]
26½	26¾	8,700	Int. Nickel	27	27	26½	26½	[illegible]
33	33½	5,200	Int. Paper	32½	34¼	32½	33½	[illegible]
31	33	200	Jewel Tea	[illegible]	[illegible]	[illegible]	[illegible]	[illegible]
49	50	100	Kan. City South. pf	50	50	50	50	[illegible]
68½	69	100	Kelly Spring. Tire	[illegible]	[illegible]	[illegible]	[illegible]	[illegible]
34½	35	200	Kelsey Wheel	35	[illegible]	[illegible]	[illegible]	+6
32½	[illegible]	800	Kennecott Copper	[illegible]	[illegible]	[illegible]	[illegible]	[illegible]
106	..	200	Kresge (S. S.) Co	[illegible]	[illegible]	[illegible]	[illegible]	[illegible]
63½	65	300	Lackawanna Steel	[illegible]	[illegible]	[illegible]	[illegible]	[illegible]
54½	54¾	500	Lehigh Valley	[illegible]	[illegible]	[illegible]	[illegible]	[illegible]
46½	48	1,100	Loose-Wiles Biscuit	[illegible]	[illegible]	[illegible]	[illegible]	[illegible]
95½	..	200	Loose-W. Bis. 1st pf	[illegible]	[illegible]	[illegible]	[illegible]	+1
96½	97½	100	Loose-W. Bis. 2d pf	[illegible]	[illegible]	[illegible]	[illegible]	[illegible]
96½	97½	50	Do., odd lot	[illegible]	[illegible]	[illegible]	[illegible]	[illegible]
113	115½	300	Louis. & Nash. x d	115	115	114½	114½	[illegible]
27⅞	29	300	Maxwell Motors	28	[illegible]	[illegible]	[illegible]	[illegible]
51	51½	200	Max. Motors 1st pf	51	[illegible]	[illegible]	[illegible]	[illegible]
64⅞	65¼	2,100	May Dept. Stores	64	66	64	[illegible]	+1
169⅞	169⅜	35,600	Mexican Petroleum	169	171½	[illegible]	[illegible]	+2
24	24½	300	Miami Copper	[illegible]	[illegible]	[illegible]	[illegible]	[illegible]
41¾	41⅞	3,200	Midvale Steel	42¼	42¼	41⅝	41⅝	[illegible]
10½	10¾	300	Minn. & St. L. new	[illegible]	[illegible]	[illegible]	[illegible]	[illegible]
23½	23¾	3,900	Missouri Pacific	24¼	24¼	23½	23½	—1
51½	52½	300	Missouri Pacific pf	53	53	51½	51½	[illegible]
30	30½	200	Nat. Acme	31	31	30⅜	30⅜	[illegible]
70	73	300	Nat. Cloak & Suit	73	73	72	72	[illegible]
103	104	100	Nat. Cloak & S. pf	103½	103½	103½	103½	[illegible]
14½	15½	300	Nat. Cond. & Cable	15	15	14½	14½	[illegible]
48½	49	1,200	Nat. Enam. & St	49⅞	50	49	49	[illegible]
67¼	67⅞	1,200	Nat. Lead	67⅜	67½	67	67½	[illegible]
16½	16⅞	500	Nevada Con. Cop	16⅝	16⅝	16½	16½	[illegible]
33	34	600	N. O., Tex. & Mex	33	33½	33	33½	[illegible]
103	105	150	N. Y. Air Brake	103⅝	103⅝	103⅝	103⅝	[illegible]
71	71½	2,900	N. Y. Central	[illegible]	72½	71½	71½	[illegible]
26	28	200	N. Y., Chi. & St. L.	28	28	28	28	—1
25	25½	100	N. Y. Dock	25	25	25	25	[illegible]
28¾	29	4,100	N. Y., N. H. & H	30¼	30⅝	28¾	29	[illegible]
19¼	19½	700	N. Y., Ont. & West	19½	19¾	19⅜	19⅜	[illegible]
104½	105½	600	Norfolk & Western	105	105½	104½	104½	[illegible]
..	..	200	Norf. & West. rgts	[illegible]	[illegible]	[illegible]	[illegible]	[illegible]
72¾	..	200	Norfolk & West. pf	74½	74½	74	74	[illegible]
90	91	2,600	Northern Pacific	91¼	91¼	90¼	90¼	[illegible]
41½	42¼	2,600	Ohio Cities Gas	42¼	43	42	42	[illegible]
9	9½	6,400	Okla. Prod. & Ref	9¼	9⅜	9	9	[illegible]
6	6½	700	Ontario Mining	6¼	6¼	6¼	6¼	[illegible]
47	48½	100	Owens Bottle Mach	48½	48½	48½	48½	—1
37	38	1,100	Pacific Mail	[illegible]	38	[illegible]	38	[illegible]
67⅞	68	3,100	Pan-Am. P. & T	68	[illegible]	[illegible]	68	[illegible]
117	119	100	Pan-Am. P. & T. pf	119½	119½	119½	119½	[illegible]
44⅞	45	1,500	Penn. R. R	45	45	44⅞	44⅞	[illegible]
12	12¾	400	Pere Marquette	[illegible]	[illegible]	[illegible]	[illegible]	[illegible]
52	58	200	Pere Marq. prior pf	57	57	57	57	—1
30¼	30¾	100	Philadelphia Co	[illegible]	[illegible]	[illegible]	[illegible]	[illegible]
39¼	39½	400	Pierce-Arrow	[illegible]	[illegible]	[illegible]	[illegible]	[illegible]
101½	102½	100	Pierce-Arrow pf	[illegible]	[illegible]	[illegible]	[illegible]	[illegible]
17¼	17½	900	Pierce Oil	[illegible]	[illegible]	[illegible]	[illegible]	[illegible]
45½	45¾	700	Pittsburgh Coal	[illegible]	[illegible]	[illegible]	[illegible]	[illegible]
34½	35	1,500	Pitts. & West Va	[illegible]	[illegible]	[illegible]	[illegible]	[illegible]
61½	62	100	Pressed Steel Car	62	62	62	62	[illegible]
70	71½	1,100	Railway Steel Sp	71½	71½	[illegible]	[illegible]	[illegible]
20	20½	1,100	Ray Con. Copper	20	[illegible]	[illegible]	[illegible]	[illegible]
77¼	77¾	3,300	Reading	[illegible]	[illegible]	[illegible]	[illegible]	[illegible]
71½	71¾	3,100	Rep. Iron & Steel	[illegible]	[illegible]	[illegible]	[illegible]	[illegible]
71	72½	1,900	Royal Dutch t r	72	[illegible]	[illegible]	[illegible]	[illegible]
11⅞	12	600	St. Louis-San Fran	[illegible]	[illegible]	[illegible]	[illegible]	[illegible]
61¼	62½	100	Savage Arms	[illegible]	[illegible]	[illegible]	[illegible]	[illegible]
7	7½	100	Saxon Motor	[illegible]	[illegible]	[illegible]	[illegible]	[illegible]
7⅞	8	100	Seaboard Air Line	[illegible]	[illegible]	[illegible]	[illegible]	[illegible]
15⅞	16½	600	Seab. Air Line pf	[illegible]	[illegible]	[illegible]	[illegible]	[illegible]
173	174½	500	Sears, Roeb. & Co	177	177	[illegible]	175	[illegible]
12½	13	750	Shattuck-Arizona	13	13	[illegible]	[illegible]	[illegible]
34¼	34½	2,900	Sinclair Oil Refin	[illegible]	[illegible]	[illegible]	[illegible]	[illegible]
97	97¼	14,800	Southern Pacific	[illegible]	[illegible]	97	97	[illegible]
125	138	100	So. Porto Rico Sug	135	135	135	135	—3
26	26½	5,000	Southern Railway	[illegible]	[illegible]	26¼	[illegible]	[illegible]
66	68	500	Southern Ry. pf	[illegible]	68	[illegible]	[illegible]	[illegible]
38	39	200	Strom. Carbureter	39	39	[illegible]	[illegible]	[illegible]
49	[illegible]	10,400	Studebaker Co	[illegible]	[illegible]	[illegible]	[illegible]	[illegible]
48½	49	100	Stutz Motor	[illegible]	[illegible]	[illegible]	[illegible]	[illegible]
32	33	100	Superior Steel	[illegible]	[illegible]	[illegible]	[illegible]	[illegible]
13	13½	200	Tenn. C. & C	[illegible]	[illegible]	[illegible]	[illegible]	[illegible]
186½	187	7,700	Texas Co	[illegible]	[illegible]	186½	186½	[illegible]
16⅜	16½	2,200	Texas Co. rights	[illegible]	17	[illegible]	[illegible]	[illegible]
28	28¼	5,000	Texas & Pacific	28	[illegible]	[illegible]	28	[illegible]
200	290	49	Texas Pacific L. T	235	238	235	238	[illegible]
73⅞	74	7,100	Tobacco Products	[illegible]	[illegible]	[illegible]	[illegible]	[illegible]
37	37½	200	Transue & Wms	[illegible]	[illegible]	[illegible]	[illegible]	[illegible]
126½	126¾	3,800	Union Pacific	127	127¼	126¼	126¼	[illegible]
[illegible]	[illegible]	400	United Alloy Steel	[illegible]	[illegible]	[illegible]	[illegible]	[illegible]
111½	112½	12,100	United Cigar Stores	[illegible]	[illegible]	112	112	[illegible]
82	84	200	United Drug	[illegible]	[illegible]	[illegible]	[illegible]	[illegible]
51½	52	200	United Drug 1st pf	52	52	52	52	[illegible]
161	162	800	United Fruit	161	162	161	162	[illegible]
[illegible]	[illegible]	100	U. S. C. I. P. & F	14	[illegible]	14	[illegible]	[illegible]
[illegible]	[illegible]	200	U. S. R. & Imp	[illegible]	[illegible]	26½	[illegible]	[illegible]
100¾	101¼	2,400	U. S. Indus. Alco	[illegible]	[illegible]	101	101¼	[illegible]
74¼	74½	3,400	U. S. Rubber	[illegible]	[illegible]	[illegible]	[illegible]	[illegible]
109	[illegible]	200	U. S. Rub. 1st pf	109	[illegible]	109	[illegible]	[illegible]
[illegible]	[illegible]	100	U. S. Sm. R. & R	[illegible]	[illegible]	[illegible]	[illegible]	[illegible]
[illegible]	[illegible]	36,400	U. S. Steel	[illegible]	[illegible]	[illegible]	[illegible]	—1
114¼	114⅞	500	U. S. Steel pf	[illegible]	[illegible]	[illegible]	[illegible]	[illegible]
[illegible]	71	2,800	Utah Copper	[illegible]	[illegible]	[illegible]	[illegible]	[illegible]
[illegible]	[illegible]	500	Va.-Car. Chemical	[illegible]	[illegible]	[illegible]	[illegible]	[illegible]
[illegible]	8	700	Wabash	[illegible]	[illegible]	[illegible]	[illegible]	[illegible]
31	31½	200	Wabash pf. A	31	[illegible]	31	31	[illegible]
31	31½	50	Do., odd lot	[illegible]	[illegible]	[illegible]	[illegible]	[illegible]
[illegible]	11	500	Western Maryland	[illegible]	[illegible]	[illegible]	[illegible]	[illegible]
[illegible]	19	100	Western Pacific	[illegible]	[illegible]	[illegible]	[illegible]	[illegible]
[illegible]	88	100	Western Union Tel	[illegible]	[illegible]	[illegible]	[illegible]	[illegible]
41	41½	1,000	Westingh. E. & M	41	[illegible]	[illegible]	[illegible]	[illegible]
[illegible]	9	200	Wheeling & L. E	[illegible]	[illegible]	[illegible]	[illegible]	[illegible]
[illegible]	45½	200	White Motors	45	45	[illegible]	[illegible]	[illegible]
[illegible]	[illegible]	1,100	Wilson & Co	[illegible]	[illegible]	[illegible]	[illegible]	[illegible]
[illegible]	24	8,300	Willys-Over. t. d.	[illegible]	[illegible]	[illegible]	[illegible]	[illegible]
[illegible]	[illegible]	100	Willys-Overland pf	[illegible]	[illegible]	[illegible]	[illegible]	[illegible]
124	[illegible]	100	Wolw. (F. W.) Co	[illegible]	[illegible]	[illegible]	[illegible]	[illegible]
54½	55½	300	Worthington Pump	55½	55½	55	55	[illegible]

MARKET AVERAGES.

STOCKS.

YESTERDAY'S RANGE.

	High.	Low.	Last.	Net Ch'ge.
25 railroads	81.80	80.58	80.61	—.73
25 industrials	82.05	81.01	81.20	—.47
50 stocks	71.65	70.79	70.90	—.63

DAILY RANGE OF FIFTY STOCKS.

	High.	Low.	Last.	Net Ch'ge.
Jan. 18	72.02	71.38	71.53	—.39
Jan. 17	72.80	71.71	71.92	—.92
Jan. 16	73.51	72.67	72.84	—.35
Jan. 15	73.49	72.94	73.19	+.05
Jan. 14	73.52	72.92	73.14	+.12
Jan. 13	73.47	72.86	73.02	—.18

MONTHLY RANGE OF 50 STOCKS.

Jan.	High.	Low.	Last.
*1919	74.99 Jan. 3	70.79 Jan. 20	70.90
†1918	69.09 Jan. 31	64.12 Jan. 15	68.91
1917	90.46 Jan. 1	84.71 Jan. 31	85.21
1916	91.83 Jan. 3	84.47 Jan. 31	85.17
1915	64.68 Jan. 22	60.07 Jan. 2	62.27

YEARLY RANGE OF 50 STOCKS.

	High.	Low.	Last.
*1919	74.99 Jan. 3	70.79 Jan. 20	70.90
†1918	68.37 Jan. 3	64.12 Jan. 15	65.80
Full Years.			
1918	80.16 Nov. 12	64.12 Jan. 15	73.39
1917	90.48 Jan. 4	57.43 Dec. 20	65.83
1916	101.51 Nov. 20	80.91 Apr. 22	88.22
1915	94.13 Oct. 22	58.90 Feb. 24	91.33

*To date. †To corresponding date last year.

BONDS.

YESTERDAY'S CLOSE.

		Net Change. Day.	Month.	Year.
40 issues	78.10	—.35	—1.78	+1.26

DAILY RANGE OF 40 BONDS.

Jan. 18	78.45	—.03	Jan. 11	78.82 —.15
Jan. 17	78.48	—.11	Jan. 10	78.97 —.01
Jan. 16	78.59	—.05	Jan. 9	78.98
Jan. 15	78.64	—.08	Jan. 8	78.98 +.04
Jan. 14	78.97	—.15	Jan. 7	78.94 +.17
Jan. 13	78.88		Jan. 6	78.89 —.17

YEARLY RANGE OF 40 BONDS.

	High.	Low.	Last.
*1919	79.01 Jan. 3	78.10 Jan. 20	78.10
†1918	77.26 Jan. 3	76.78 Jan. 17	76.84
Full Years.			
1918	82.36 Nov. 12	75.65 Sep. 27	78.78
1917	89.18 Jan. 20	74.24 Dec. 20	74.54
1916	89.18 Nov. 27	86.19 Apr. 29	88.64

*To date. †To corresponding date last year.

TOPICS IN WALL STREET.

To Confer on Mexico.

A meeting of the Executive Committee of the National Association for the Protection of American Rights in Mexico will be held this morning. Following this session it is believed that the full outline of the organization's plans with regard to the Mexican difficulties will be decided upon.

Another Hide and Leather Plan.

There were reports yesterday that a new reorganization plan for American Hide and Leather was under consideration by various interests identified with the company. Repeated plans for a refinancing of the company have been submitted during the last few years and it was said by a Director of the company yesterday that so far as he knew the present proposals had been confined entirely to suggestions. The company has $3,011,000 in twenty year 6 per cent. bonds falling due next September, part of an issue of $8,047,000, the balance being in the sinking fund. Under the adjustment plan these would be paid off at maturity and the present holders of the $13,000,000 stock would receive a new 7 per cent. preferred, dollar for dollar. The back dividends on the preferred, amounting to 116 per cent., would be paid by the issuing of 210,000 shares of new common. The present common stockholders would receive one new share of common for each two shares of the outstanding common held.

Marine Preferred Below Par.

International Mercantile Marine preferred in yesterday's trading fell below par for the first time this year, the low for the day being 99¼ and the close, at 100, showed a sharp decline from that of last Saturday. The continued withholding of definite news regarding the pending deal between the British and American Governments has not been particularly pleasing to traders. Now and again rumors have come forth that the deal was off, only to have denials follow shortly afterward.

The Return of Shipping.

One of the most vital steps necessary to an expansion of our foreign trade has been the release of shipping commandeered by the Government to private owners. This has been announced as forthcoming as speedily as possible, and the many export concerns which have been formed recently can now look forward with more confidence to the actual transaction of business. Contrary to the general interpretation of trade conditions, some of the steel interests report that export business is showing considerable activity. This is especially true of the Consolidated Steel Corporation, formed to handle the export business of some of the largest independent concerns. It was said yesterday by this company that inquiries were numerous and that many were developing into actual orders.

Copper Market Quiet.

In trade circles it is reported that there is little active demand for copper, a condition which has prevailed since late in December. The question has been raised, in view of the continued lack of buying, as to how far the curtailment of production by the copper companies will actually proceed. It has been announced by some of the more prominent companies that they will not sell copper below 23 cents, and that mining operations will continue to be reduced until an active demand develops. Just how far in this process of curtailment the companies will have to go before encountering a deficiency in supply presents some interesting speculation.

Uncertainty Rules Rails.

The uncertainty surrounding the question of returning the railroads of the country to a modified private ownership subject to responsible governmental regulation continued to rule the course of the standard railroad shares in yesterday's stock market. The report from Washington that the increases in wages granted by former Director General of Railroads McAdoo would aggregate close to $1,000,000,000, instead of the $800,000,000 he had mentioned, was not without a depressing effect, and the movement of the rails was generally downward, although offerings of stock were fairly light. Atchison, which opened at 91⅝, sold off to 91½ at the close, after touching 92, with only 800 shares changing hands. On a turnover of only 500 shares, Delaware & Hudson lost almost a point from the opening quotation of 101½, while Erie, Great Northern preferred, Pennsylvania, and Norfolk & Western, Missouri Pacific, and others registered fractional losses.

METAL MARKET REPORT.

These prices were quoted on the local Metal Exchange yesterday:

	Yesterday. Bid.	Asked.	Friday. Bid.	Asked.
Lead	[illegible]	5.87½	[illegible]	5.87½
Spelter	[illegible]	7.50	[illegible]	7.50
Antimony	7.37½	7.62½	7.37½	7.62½
Quicksilver	$105.00	...	$110.00	...
Aluminium	*33.00	...	*33.00	...
Iron, No. 2 X silicon	...	36.55	...	36.55

*Nominal.

Electrolytic copper was quoted in the open market at 21@23c.

London quotations were:

	Yesterday. £ s. d.	Friday. £ s. d.
Copper, spot	95 0 0	93 0 0
Copper, futures	93 0 0	93 0 0
Tin, spot	251 0 0	250 0 0
Tin, futures	247 0 0	245 10 0
Spelter	56 0 0	56 0 0
Lead	35 0 0	35 0 0

BOSTON CURB.

BONDS ON STOCK EXCHANGE

MONDAY, JAN. 20, 1919.

	1919.	1918.	1917.
Day's sales	$11,782,500	$3,316,000	$4,069,000
Year to date	165,323,000	71,176,500	93,322,300

Following sales are given in lots of $1,000.

U S Liberty 3½s, 1932-'47 ... $545,000 1st conv 4s, 1932-'47 ... $21,000 2d 4s, '27-'42 ... $317,000 1st cv 4¼s, 1932-'47 ... $82,000 2d conv 4¼s, 1927-'42 ... $887,000 3d 4¼s, 1928 ... $1,898,000 4th 4¼s, 1933-'38 ... $2,858,000 US 4s, coupon ... Am For Sec 5s ... Anglo-Fr 5s ... C of Bordx 6s ... C of Lyons 6s ... C of Marsls 6s ... C of Paris 6s ... Dom of Can 5s, 1926 ... 1931 ... French G 5½s ... Jap Gov 4½s, sterling loan ... 2d Series ... U K of Gt B & I 5½s, 1919 ... 5½s, 1921 ... 5½s, 1937 ... N Y City 4½s, 1960 ... 4½s, May, '57 ... Nov, 1957 ... 1963 ... AmAgC cv 5s ... Am Sm & Ref temp 1st 5s ... Am Tel & Tel col tr 5s ... conv 6s ... Am Wr Pap 5s ... Arm & Co 4½s ... At, T & S Fe gen 4s ... Cal-Ariz 1st & ref 4½s ... Trans S L 4s ... A C L 1st 4s ... B&O pr ln 3½s ... gold 4s ... conv 4½s ... ref 5s ... S W Div 3½s ... Beth Steel 1st & ref 5s ... purmoney 6s ... BradCopaf 6s ... B R T gold 5s ... 7s, 1921 ... BkluUElst 5s ... BklnUnGas 5s ... CalGas&E 5s ... CenLeather 5s ... Ches&O cv 4½s ... conv 5s ... gen 5s ... C,B&Q gen 4s ... joint 4s ... Ill div 4s ... Chi Gt W 4s ... C,M&StP gen 4s, Ser A ... 4s, 1925 ... conv 4½s ... cv 5s, Ser B ... refund 4½s ... C & P W 5s ... C,RI&P gen 4s ... Chi,RI&P Ry ref 4s ... Chi&W Igen 6s ... con 4s ... Chile Cop 7s ... col tr 6s ... cv 6s, rcts, pt paid, ext ... col tr 6s ... Clev,C,C&StL deb 4½s ... St L div 4s ... Col Indus 5s ... Col & So ref & ext 4½s ... ConGas cv 6s ... Corn Prod Ref s f 5s, 1934 ... Cumberld T 5s ... Erie 1st con 4s ... 1st gen 4s ... cv 4s, Ser B ... cv 4s, Ser D ... Ft W & D C 1st 6s ... Ga Midland 3s ... Granby Con cv 6s, SerA, stpd ... Gt Nor ref 4½s ... Hud&Man 1st & ref 5s, SerA ... adj inc 5s ... Ill Cent ref 4s ... Ill Steel 4½s ... Ind, Ill & Iowa 4s ... Inter-Met 4½s ... IRT 1st & ref 5s ... Int Agr Corp col trust 5s ... IntMerMar 6s ... IowaCenl 1st 5s ... ref 4s ... KanCitySo 5s ... KanCityTer 4s ... Laclede Gas Lt of StL 1st 5s ... ref & ext 5s ... LS&MSo 4s, '28 ... Leh Val col tr 6s, temp rcs ... Liggett&M 7s ... Long Isl deb 5s, 1937 ... Long I gen 5s ... L & N uni 4s ... Midvale Steel col tr 5s ... M & St L 1st & ref 4s ... Mo Pac gen 4s ... Mont P 5s, A ... N O Term 4s ... NO,T&M inc 5s ... NYAirB 1st 6s ... NYCent deb 6s ... L S col 3½s ... N Y, N H & H cv deb 6s ... NYRys ref 4s ... adj 5s ... N Y Tel 4½s ... Norf So 1st ref 5s, A ... N & W con 4s ... cv 6s, w i ... Nor Pac 4s ... Ontario P Co 1st s f 5s ... Oreg Sh Line 1st con 5s ... gtd ref 4s ... Ore-W R R & N 1st & ref 4s ... PaRR gen 4½s ... gen 5s, temcfs ... PaCo gtd g 4s ... Peo G & C of Chi ref 5s ... Pierce Oil cv 6s, 1924 ... Prov Sec Co deb 4s ... Read'g gen 4s ... St L & S F pr lien 4s, A ... pr lien 5s, B ... adj 6s ... income 6s ... StLSW 1st 4s ... St P & K C S Line 1st 4½s ... S A & A P 4s ... S A L adj 5s ... Sinclair O & R 1st s f 7s ... with war ... So Pac cv 4s ... conv 5s ... 1st ref 4s ... SouthRy 1st 5s ... gen 4s ... Term As of St L ref 4s ... Tex Co deb 6s ... ThirdAvadj 5s ... Un Pac 1st 4s ... 1st & ref 4s ... Union Pac 6s ... U S Rubber 7s ... 1st & ref 5s ... U S Stl Corp s f 5s ... Utah P & L 5s ... Va-C Chem 5s ... VirgnRy 1st 5s ... Wabash 1st 5s ... Westn Md 4s ... Wilson & Co 1st 6s ... WisCen gen 4s ...

BID AND ASKED QUOTATIONS

FOREIGN ISSUES.

Closing quotations for Government and municipal bonds:

	Bid.	Asked.
Am. Foreign Sec. 5s	99⅜	99⅝
Anglo French 5s	97¼	97½
Argentine 5s	90	93
Dom. of Canada 5s, 1921	97¾	98¼
Dom. of Canada 5s, 1926	97	97¼
Dom. of Canada 5s, 1931	97¼	97¾
Prov. of Alberta 4½s	92	94
Chinese Government 5s	71	72
Republic of Cuba ext. 5s, 1944	91	95
Republic of Cuba ext. 5s, 1949	89¾	96⅝
Republic of Cuba ext. 4½s, 1949	82½	83
Dominican Republic 5s	92	..
French Republic 5½s	104	104⅛
City of Bordeaux 6s	100⅛	100½
City of Lyons 6s	100⅛	100½
City of Marseilles 6s	100⅛	100½
City of Paris 6s	98½	98⅝
Japanese 4½s	87	88
Japanese 4½s, second series	87	88¼
Japanese 4s	70	75
City of Tokio 5s	81½	82½
Un. K. of Gt. Br. & Ir. 5½s, 1919	100⅛	100¼
Un. K. of Gt. Br. & Ir. 5½s, 1919	100	100⅛
Un. K. of Gt. Br. & Ir. 5½s, 1921	98½	98⅝
Un. K. of Gt. Br. & Ir. 5½s, 1937	100⅛	100⅜
United States of Mexico 5s	[illegible]	[illegible]
United States of Mexico 4s	47¼	50

UNITED STATES ISSUES.

Closing quotations for Government bonds:

	Bid.	Asked.		Bid.	Asked.
2s, r, 1930	97¼	98¼	Pan 3s, c, 1938	97	98
2s, c, 1930	97¼	98¼	Pan 3s, r, 1961	89	92
3s, r, 1946	88	91¼	Pan 3s, c, 1961	89	92
3s, c, 1946	88	91¼	P I 4s, '34	89	93½
4s, r, 1925	104¼	104¾	P I 4s, '35	89	96
4s, c, 1925	104¼	104¾	P I 4s, '36	89	96
Pan 2s, r, 1936	97	98	Dist of C 3-65s	95	99
Pan 2s, c, 1936	97	98			
Pan 2s, r, 1938	97	98			

STOCKS.

Closing quotations for stocks in which there were no transactions:

	Bid.	Asked.		Bid.	Asked.
Adams Ex.	46	49½	B, R & P.	65	75
Ajax Rub.	71	71½	Do pf.	90	107
Alb & Sus.	..	185	Burns Bros.	151½	155
Alls & W.	97½	..	Do pf. xd.	110	115
Am Ag Ch. pf.	98	98¾	Cal & Ar.	59	63
Am B N.	32½	35	Case (J I) pf.	91	93
Do pf.	43	48	Cent Fdy.	17	23
Am B Sug pf.	85	88	Do pf.	32	38
Am Coal.	45	..	Cent L pf.	105½	108
Am Cot Oil pf.	88	92	C R R of N J.	209	230
Am Exp.	88	94	C & S A T.	116	118
Am Loco.	58	60	C'tain-teed	..	38½
Am M 1st pf.	46	48	Do 1st pf	85	..
Am Shipb.	..	142	Chan Mot.	102½	105
Am Sm pf. A	92	93½	Chi & Alt.	7	10¼
Am Snuff.	110½	115	Do pf.	..	12
Do pf.	95	101	C & N W pf.	131	136
Am S Tob pf.	92	97	Chi, St P, M & Om.	78	82
Am T & C.	55	70	Do pf.	106	120
Am Tob.	198	203	C, C, C & St L.	35	36
Assets R.	1¼	1¾	Do pf.	62½	75
Asso D G 1st pf.	58	60	Cl & Pitts.	69½	80
Do 2d pf.	55	60	Do spec.	58	..
Assoc Oil.	73	75	Clu-Peab.	55	60
A, T & S F pf.	86½	88	Do pf.	105	..
A, B & A.	7½	8	Col F pf.	102	..
Atl C L.	97	98½	Col South.	30½	33½
Bald L pf.	101	107	Do 1st pf	[illegible]	50
Barrett Co pf.	110	112½	Do 2d pf.	[illegible]	45
B'ch Cr'k.	36½	..	Crex Carp.	47	55
Beth S 7% pf.	90½	95	Cruc S pf	90	94
Brown Sh.	67	70	C-Am Sug.	153	160
Do pf. vd	98½	100	D, L & W.	173	178
Bush Ter.	..	97	D & R G.	3¾	5
			Do pf.	..	7½
			Det Ed.	110	118
			Det Un Ry	87	88
			Dul & M.	..	85
			Do pf.	..	110

	Bid.	Asked.		Bid.	Asked.
D, S S & A	3	3½	Owens B M pf.	104	109
Do pf.	5	7	Pac Coast.	40	50
Elec S B.	59	55	Do 1st pf	69	100
Elk H C.	27½	29	Do 2d pf.	55	80
Do pf.	..	47	Pac T & T	20	22½
Erie & P.	..	70	Peoples Gas, Chicago	46	50
Fed M & S.	9	11	Peo & E.	4½	5½
Fisher Bdy	36¾	42	Pere M pf.	43	49
Do pf.	92½	93¾	Pett-Mull.	25	45
Gen Chem	168	175	Do 1st pf	94	100
Gen Cig pf.	100	106	P, C, C & St L.	45	50
Gen M pf.	82½	84¾	Pitts C pf.	85¼	87½
Goodrich pf.	101	103¼	P, Ft W & C	133¼	138
G, M & N.	7	8	Pitts S pf.	90	94
Do pf.	30	35	Pitts & W Va pf.	79	81
Gulf S S 1st pf.	94	98¼	Pond C C.	13	13¼
Hartman	54½	58	Pr Stl Car pf.	100	103½
Homestake, xd	94	98	P S, N J.	91	..
Int Agri.	11¼	13	P'man Co.	120½	124
Int H pf.	115	..	R R Sec, I C stk cfs.	..	79
Int N pf.	95	..	Ry Stl Spr pf.	100½	107
Int Pa pf.	75	80	Rdg 1st pf	37½	38
Do pf s.	62½	63	Do 2d pf.	37¾	39
Int Salt.	52	62	Rep I & S pf.	100	101
Iowa Cent.	2½	4	St L S F pf.	23	27
Jew Tea pf	89	90	St L S W.	18¼	22½
K C, Ft S & M pf.	59	..	Do pf.	30	31
Kan C So.	18	19	Sears-R pf.	115	125
Kelly S T pf.	90	100	Sloss-Sheff S & I.	43	50
Kelsey Wh pf.	91	95	Do pf.	87	92
K & D M.	3	5	So Porto R Sugar pf.	107	110
Do pf.	..	75	St'd Mill.	124	132
K'ge Co 1st L & P.	96	98	Do pf.	88	90
Kresge (SS) pf.	106½	..	Studeb Co pf.	92	96
Kress (S H) xd	59	67½	Sup Steel 1st pf.	95	101
Do pf.	105½	..	Third Av.	13¾	14¼
Lacl Gas.	83	85	Tide W O.	218	225
L E & W.	8½	9½	Tob P pf.	102	104
Do pf.	10½	20	T, St L & West	..	9
Lee Rub T.	21¼	22	Do ctfs.	..	8
Ligg & M.	180	220	Do pf.	10	20
Do pf.	108	110	Do pf. c.	10	12
Lorill'd Co.	162	167	T C R T.	38	42
Do pf.	109	110	Und-Type.	117	122
M'Kay Cos.	70¼	72½	Do pf.	110	..
Do pf.	64	65	U B & P.	76	79
Man B'ch.	¾	3	Un Pac pf	72	78
Man El S.	..	44	Un Cig Sts pf.	110	125
Man Elev.	86	89	United Drug 2d pf.	80	94
Man Shirt.	67	78	U Dyew'd.	50	61
Marlin R.	71	80	Do pf.	90	95
Math Alk.	..	43½	U Rys Inv.	7¼	8
Max Motor 2d pf.	20	21	Do pf.	15	17
M Dep Sts pf.	104	106	U S C I P pf.	42	46½
Mex Pet pf.	103½	..	U S Exp.	17	18
Mich Cent.	97	98	U S Ind A pf.	100	103
M, St P & S S M.	85	89	U S Sm pf	44	45½
Do pf.	100	108	Utah Sec.	13¾	14½
Do L L.	60	70	Va-Car Ch pf.	111	113
M, K & T.	5	5¼	Va Iron, C & Coke	57½	60
Do pf.	8½	10	Va R & P.	..	45
Mon Pow.	70¼	72½	Wabash pf B	19	20
Do pf.	104	..	W F Exp.	66	73½
Mor & Es.	71½	75	W Md 2d pf.	20	28
N, C & St L.	110	120	W Pac pf.	..	50
Nat Bisc.	111	112	W & A M 1st pf.	60	65
Do pf.	116	120	W & L E pf.	17	20
Nat En pf.	93½	97	Wilson pf.	90	99
Nat L pf.	106	..	Wis Cent.	30	35
Nat Rys of M 2d pf.	8	8½	W'w'th pf.	115	121
N Y, C & St L 1st pf.	60	65	Wor Pump pf. A	87½	90
Do 2d pf.	43	47	Do pf. B	66	67½
N Y Dock pf.	40	47			
N Y, L & West	92½	100			
Norf So.	16	17			
North Am.	47	48			
Nor Cent.	67	..			
Nova Sc S.	53	54			
Ohio F S.	42½	44½			

DIVIDENDS DECLARED.

Company.	Rate.	Period.	Payable.	Hold. of Record.
Charles Warner Co.	1	Q	Jan. 20	Dec. 31
Do 1st & 2d pf.	1¾	Q	Jan. 23	Dec. 31
J. G. Brill pf.	1	Q	Feb. 1	Jan. 24
Do	5	Ac	Feb. 1	Jan. 24
Pullman Co.	2	Q	Feb. 15	Jan. 31
Stewart-W. Sp'dm'r.	2	Q	Feb. 15	Jan. 29

Senate Shelves Popular Election.

WASHINGTON, Jan. 20.—Without discussion or a record vote the Senate today indefinitely postponed consideration of a resolution introduced more than a year by Senator Shafroth of Colorado proposing popular election of President and Vice President. The resolution had been disapproved by the Judiciary Committee.

Your Investments

should be subjected to a periodical examination and analysis. This is an important feature of our service to investors, and has been the means of saving them considerable money and anxiety.

Inquiries Invited.

W. C. Langley & Co.
Investments
115 Broadway, New York

$100,000
City of
Seattle, Wash.
4s and 4½s
(VARIOUS MATURITIES)
To Net 4¾%

$70,000
Bergen Co., N. J.
4½s
DUE OCTOBER, 1928-1933
Price Par & Interest.

Blodget & Co.
34 PINE ST., New York. 60 STATE ST., Boston.

Government and Municipal
INVESTMENT BONDS

To yield 4% to over 6%

List A-13 sent on request

CHANDLER & COMPANY
35 Pine Street, New York
Philadelphia Boston

Maury Rogers & Auchincloss

Stocks
Bonds
Cotton
Grain

Members
N. Y. Stock Exchange
N. Y. Cotton Exchange
Chicago Board of Trade

25 Broad St.

COUPONS
Payable at our office
February 1, 1919

CREW LEVICK COMPANY
1st 6s, 1931

EMPIRE REFINING CO.
1st Mtge. & Coll. Tr. 6s, 1927

THE LORAIN CO ELEC CO.
1st Mtg. 5s, 1941

SPOKANE GAS & FUEL CO.
1st & Ref. Mtg 5s, 1944

WEBB CITY & CARTERVILLE GAS CO
1st Mtg. 6s

Henry L. Doherty & Company
60 Wall Street

To Yield Over 8%

The first preferred stock of one of New York State's premier industries. Book value about $400.00 a share—earning its dividend six times over.

There is only $3,000,000 of this stock. More than double that amount of securities, which come after it, have recently sold at par.

It is a good investment, and it yields over 8%.

Circular "T" on request.

Robert C. Mayer & Co.
Investment Bankers
Equitable Bldg.
New York
Tel. Rector 6770

Foreign Exchange
PRESENT POSSIBILITIES

Many large investors have been familiarizing themselves with the attractive features of the internal loans of foreign governments, because, aside from possible improvements in market quotations, the return or partial return of exchange rates to normal means satisfactory profits.

Write or call for information

Hemphill, Noyes & Co.
Members New York Stock Exchange,
37 Wall Street, New York

$250,000
State of Massachusetts
3½% Reg. Gold Bonds
Due 1938-45

Legal Investment for Savings Banks and Trust Funds in New York and other States.

Price on Application.

Remick, Hodges & Co.
Members New York Stock Exchange
14 Wall St., New York
Correspondents:
R. L. Day & Co. Boston

THE OIL INDUSTRY
on a
Peace Basis
Special letter on request

F. S. SMITHERS & CO.,
Members New York Stock Exchange
19 Nassau St., New York

"Securities Suggestions"

Among other interesting features, the last two issues of this semi-monthly publication contain the following:

Future of the Oil Industry
Cities Service Bonds
American Linseed Co.
An Attractive Diversified Investment

This with booklet describing
The Part Payment Plan
will be sent free. Write us for "Q"

R. C. MEGARGEL & CO.
27 Pine Street—New York

SMALL BANK ACCOUNTS INVITED
Write or call for booklet
BIGELOW & COMPANY
BANKERS
25 PINE STREET NEW YORK

STOCKS—BONDS
Complete facilities for the execution of orders in any amount.
Hartshorne, Fales & Co.
Members N. Y. Stock Exchange
7 WALL STREET TEL. 4590 RECTOR

BRITAIN OFFERS LONG TERM BONDS

American Syndicate to Manage Conversion of $150,000,000 of 5½ Per Cent. Notes.

ISSUE TO RUN FOR 20 YEARS

Belgium, Italy, and Other Allied Nations Negotiating for Sales of Securities Here.

An announcement by J. P. Morgan & Company yesterday in connection with the conversion of the $150,000,000 issue of 5½ per cent. United Kingdom of Great Britain and Ireland notes indicated that the first public offering of foreign securities in this country since the armistice was signed would be twenty-year 5½ per cent. bonds of the British Government. J. P. Morgan & Co. are organizing a syndicate consisting of the First National Bank, the National City Company, Harris, Forbes & Co.; Kidder, Peabody & Co.; the Guaranty Trust Company, the Bankers Trust Company, the Farmers' Loan and Trust Company, Brown Bros. & Co.; Lee, Higginson & Co., and other firms to underwrite the note conversion, the terms providing that the group take the paper not converted by present holders and exchange it for long-term bonds on their own account. It is expected that the bonds they receive will shortly be open for subscription by investors.

The United Kingdom notes are part of an issue of $250,000,000 of which $100,000,000 were paid off Feb. 1 last year. The remainder fall due on Feb. 1. To date about $55,000,000 of the notes have been converted into the British Government issue, and it is estimated that the banking group will ultimately have between $60,000,000 and $80,000,000 of the bonds to dispose of. Details of the offering were not made public yesterday, but the present market price of the twenty-year bonds already outstanding through conversions indicate that the price will be in the neighborhood of par.

The transaction supplies a new departure in international financing. Heretofore loans made by Great Britain, France and other allied nations in this country have been entirely on a short-term basis, part of them secured by collateral and the others unsecured. The 5½ per cent. bonds represent the only long-term obligation of the British Government payable in dollars in New York and dealt in on the American market.

Great Britain, Belgium, Italy and others of the allied nations have been negotiating for several weeks with the Treasury Department and bankers for sales of securities in this country. With the $5,000,000,000 victory loan coming late in April, plans for foreign financing will need to be completed quickly, and several issues are looked for prior to March 1.

ASSAILS FEDERAL PAPERS.

Sherman Asserts Department Bulletins Serve No Useful Purpose.

Special to The New York Times.

WASHINGTON, Jan. 20. — Senator Sherman of Illinois offered a resolution in the Senate today calling upon the Committee on Printing to investigate the various publications issued by the Government, including the Official Bulletin, to ascertain if they are actually serving any useful purpose. Altogether, there are eighteen publications issued by the various departments. The resolution, which went to the Committee on Printing, was as follows:

"Resolved by the Senate, That the newspapers, magazines, and other instrumentalities of a free press serve adequately all purposes in the transmission of news and its communication to the public.

"That the practice which has developed of various Government departments publishing what is in effect a newspaper or a periodical, which ostensibly represents to the public news from that department, has become a system of promoting various economic proposals, schemes for extending the power of the department or bureau concerned and securing increased appropriations; it is a menace to the free press of the country, a burden to the taxpayer thereof, and serves no useful purpose in promoting efficient, economic, or sound principles of government.

"Resolved, That the Senate Committee on Printing be and is hereby directed to investigate the number of such periodicals or papers published by the departments, bureaus, boards, and commissions, the number of persons employed therein, and the estimated cost of the same, and report such matter to the Senate for its further consideration."

PROTEST ON THEATRE TAX.

Thousands of Messages on Proposed Rise Sent to Conferees.

Special to The New York Times.

WASHINGTON, Jan. 20.—Telegrams, letters, and petitions by the thousands, protesting against the proposed increasing of the 10 per cent. tax on theatre tickets to 20 per cent. were received today at the offices of the Senate Finance Committee, where the Senate and House conferees who are struggling over the War Revenue bill held their sessions.

The conferees did not get together because of the illness of Representative Kitchin, Chairman of the House Ways and Means Committee and leading advocate of the increased theatre, movie and club taxes. Mr. Kitchin will be present tomorrow when the deliberations will be resumed.

There was not sufficient storage space in the ante-room of the conference quarters and batches of the petitions and letters were shoved inside the room. Clerks piled heaps of them upon the table where they will be the first objects to greet the eyes of the conferees in the morning.

The majority of the petitions, it was stated, came from New York, Boston, Philadelphia, and other large communities in the Eastern part of the country. Word has been received by telegram that petitions signed by many thousands of theatregoers are being forwarded from the Middle West and West.

There is nothing definite to indicate what, if any, action will be taken in the direction of a downward revision of the theatre taxes. The Senate members of the conference who suggested the retention of 10 per cent., but who agreed to the higher tax demanded by the House conferees in order not to block compromises on bigger problems, are still taking the position that the protestants must aim their attacks upon Representative Kitchin and his followers. It is possible that some announcement will be made tomorrow after the protests now cluttering up the committee quarters are given consideration.

The big problem which will confront the conferees tomorrow is the settlement of the war excess profits taxes payable in 1919.

Allen Quits War Finance Board.

WASHINGTON, Jan. 20. — Sherman Allen has resigned as Secretary-Treasurer of the War Finance Corporation to accept a position with a New York bank, and will be succeeded immediately by R. Reyburn Burklin, now Assistant Secretary-Treasurer. Mr. Allen formerly was fiscal agent of the Federal Reserve Board, and also served for a while as Assistant Secretary of the Treasury.

SHORT TERM NOTES.

Government and Municipal Loans.

Security. Rate.	Due.	Bid.	Ask.	Yield.
Argent. Govt..6	May 15,'20	98	99	6.70
Dom. of Can..5	Aug., 1919	99⅝	99¾	..
Gov. of N. F..5	July, 1919	99	99⅝	5.50
Norweg. Gov..6	Feb., 1923	99½	100½	5.80
Prov. of Que..5	Apr., 1920	94	98	6.00
Russian Govt.6½	June, 1919	59	61	..
Do rubles...5½	Feb.14,'26	135	140	..
Russian Govt.5½	Dec., 1921	59	61	..
Swiss Govt...5	Mar., 1920	90	99½	5.50

Company Issues.

Security. Rate.	Due.	Bid.	Ask.	Yield.
Am. Cot. Oil.7	Sep., 1919	100⅛	100⅝	5.50
Am. Cot. Oil..5	Sep., 1919	99⅛	99⅝	5.25
Am. P. & L..6	Aug., 1921	91	94	9.00
Am. Thread..6	Dec., 1928	100⅝	101¼	5.75
Am. Tob. Co.7	Nov., 1919	101⅛	101⅝	5.25
Am. Tob Co..7	Nov., 1920	101⅝	102	5.90
Am. Tob. Co..7	Nov., 1921	102⅛	102⅝	5.80
Am. Tob. Co..7	Nov., 1922	102⅛	103	6.05
Am. Tob. Co..7	Nov., 1923	103⅛	103⅝	6.10
Am. T. & T..6	Feb., 1919	100	100⅛	4.75
Am. Wat. Ry., L. & P.....6	July, 1919	96½	99½	7.00
B. & O. R. R.5	July, 1919	99⅝	99⅝	5.75
Beth. S. Corp.7	July15,'19	100⅛	100⅝	5.45
Beth. S. Corp.7	July15,'20	100⅝	101	6.23
Beth. S. Corp.7	July15,'21	100⅝	101	6.55
Beth. S. Corp.7	July15,'22	100⅝	101	6.65
Beth. S. Corp.7	July15,'23	101	101⅝	6.65
Can. Pac. Ry.6	Mar. 2,'24	100¼	100⅝	5.80
Gen. Arg. Rys.6	Feb., 1927	89	91	7.50
Chi. Pn. Tool.6	Oct., 1920	97⅞	98½	6.90
Chi. Pn. Tool.6	Oct., 1921	96⅝	97¼	7.10
Cub.-Am. Sug.6	Jan., 1920	99⅝	100¼	5.50
Security. Rate.	Due.	Bid.	Ask.	Yield.
Cub.-Am. Sug.6	Jan., 1921	99¼	100¼	5.85
Cud'y P. Co..7	July 15,'23	102¼	102⅝	6.80
Del. & Hud..5	Aug., 1920	98⅝	99	5.75
Duq. Lt. Co..6	July, 1921	97½	98¼	6.50
Erie R. R....5	Apr., 1919	94	95	..
Fed. Sug. R..5	Jan., 1920	97½	99	6.05
Gen. Electric..6	July, 1919	100⅝	100⅝	5.35
Gen. Electric.6	July, 1920	100⅝	100⅞	5.40
Gt. A. & P....6	June, 1921	98	99½	6.25
Gt. Nor. Ry..5	Sep., 1920	98⅝	99	5.75
L. G. & E...7	Sep., 1920	97	99¼	7.50
Mont. T. & P.6	Apr., 1919	98½	100	6.00
Met. Ed......6	Dec., 1920	93	97½	7.75
N. Y. Cent....5	Sep., 1919	99¼	99½	5.80
Okl. G. & E..6	June, 1919	98	99⅝	7.00
Ott. Ry. & L.7	Dec., 1920	95	99	8.00
P. S. C., N.J.5	Mar., 1919	98	99	11.00
Pitts.& S.S.R.6	Mar., 1920	100	100¼	5.55
Proc. & Gam.7	Mar., 1919	100⅛	100⅝	..
Proc. & Gam.7	Mar., 1920	101¼	101⅝	5.20
Proc. & Gam.7	Mar., 1921	102¼	103	5.40
Proc. & Gam.7	Mar., 1922	102½	103¼	5.80
Proc. & Gam.7	Mar., 1923	103½	104¼	5.75
Rem. A. U. M. Ctge. Co....5	Feb., 1919	99½	100	5.00
San Diego C. G. E. E.....6	Dec., 1922	91	96	7.50
Shawing. W..6	Dec., 1919	102¼	103¼	..
St.G. & E.sec.7	Sep., 1921	98	100	8.00
Southern Ry..5	Mar. 2,'19	99⅝	99⅞	7.00
Stude. Corp..7	Jan., 1921	99½	100	7.00
Stude. Corp..7	Jan., 1920	95½	96½	7.50
United Lt. & Ry. Sec....6	May, 1920	95	98½	8.00
U.L.& Ry.sec.7	Apr., 1923	94	98½	7.50
Utah S. Corp.6	Sep. 15,'22	89	90	9.25
W. E. & M...6	Feb., 1919	100	100¼	4.75
Win. R. A...7	Mar., 1919	99⅝	100	7.00

DENIES CONSIDERING FREIGHT RATE RISE

Director General Hines Issues Statement on the Railroads' Problems for 1919.

Special to The New York Times.

WASHINGTON, Jan. 20.—Walker D. Hines, Director General of Railroads, today issued a statement in which he denied that the Railroad Administration "has given or is giving any consideration to any increase in the present basis of rates."

The statement followed the publication in THE NEW YORK TIMES and certain other newspapers of a report that the Government operation of railroads in 1919 would result in a deficit, instead of the surplus predicted by former Director General McAdoo, and that this situation might render it necessary to seek a further rise in freight rates.

The denial issued by Director General Hines today does not go to the heart of the question, namely, the assertion that instead of operating the railroads in 1919 so as to produce a surplus the Government faces the prospect of a deficit, and there is no denial by Mr. Hines that the Railroad Administration "may have" to recommend a rise in railroad rates, or call on Congress to appropriate funds to make good a deficit for 1919.

"There is no foundation for the report that the Railroad Administration has given consideration or is giving consideration to any increase in present basis of rates," Mr. Hines's statement read.

"The results of operations for the year will be largely dependent upon the volume of traffic. If the volume of traffic should be as large as last year, it is believed the operating income would be sufficient to pa ythe rental. As soon as any reasonably satisfactory conclusion as to the probable volume of traffic can be formed, the public and Congress will be given the best possible estimate of the prospects for 1919."

In the Washington dispatch to THE TIMES it was pointed out that in the event o fthe deficit which may occur, there would be five ways open for meeting it, one of which would be through increase in the volume of traffic. The statement is made that the weekly returns to the Director General show a folling off in traffic since the armistice was signed. Mr. Hines says that "if the volume of traffic should be as large as last year," then "it is believed," by the Railroad Administration, that the "operating income would be sufficient to pay the rental."

FINANCIAL NOTES.

William A. Read & Co. are offering $7,500,000 Series "B" 1919 equipment trust 6 per cent. gold certificates of the Canadian Northern Railway which were issued under the Philadelphia plan and mature in semi-annual installments of $375,000 each, July 1, 1919, to Jan. 1, 1929, inclusive.

The Dominion Securities Corporation, Ltd., of Toronto, Canada, has published a pamphlet entitled "Review of the Bond Market in Canada for 1918," which is being distributed.

William R. Compton & Co., Spencer Trask & Co. and Halsey Stuart & Co., Inc., are offering $2,750,000 Arkansas-Louisiana Highway District Serial 6 per cent. bonds falling due annually Sept. 1, 1921 to 1939. The issue is exempt from all Federal income taxes.

Luther E. Mackall, Assistant General Manager of the National Surety Company, has been elected a Vice President of the company, and Roy B. Davis of the concern's court department has been appointed as one of the assistant secretaries.

Henry W. Carlisle has been appointed as Assistant Manager of the publicity department of the Guaranty Trust Company.

L. B. O'Meara, formerly with Dawson & Lyon, who has been discharged from the navy where he served during the war, has established an unlisted department witn Moyse & Holmes.

Hughes & Dier have opened an uptown office in Harlem at 67-69 West 125th Street in the Chatham and Phenix National Bank Building.

The Stewart-Warner Speedometer Company has declared a quarterly dividend of 2 per cent., payable Feb. 15, to stock of record Jan. 29. The company previously paid at the rate of 1½ per cent. 1116.

Lee Higginson & Co. yesterday sold $1,000,000 ten-year 6 per cent. sinking fund gold notes of Bird & Son, Inc., within an hour.

Charles L. Farrell, President of the National Newark and Essex Banking Company, announces that on Feb. 1 a fully equipped trust department will be opened under the recent amendment of the Federal Reserve act.

MINING STOCK QUOTATIONS.

SAN FRANCISCO.

Alpha	.01	Jacket	.03
Alta	.02	Mexican	.09
Andes	.04	Occidental	.40
Best & Belcher	.01	Ophir	.01
Bullion	.01	Overman	.04
Caledonia	.02	Potosi	.03
Challenge Con	.03	Savage	.03
Confidence	.04	Sierra Nevada	.04
Con. Imperial	.01	Union Con	.09
Con. Virginia	.02	Mexican dollars	.77½
Hale & Norcross	.01		

TONOPAH.		GOLDFIELD.	
Belmont	2.60	Atlanta	.04
Brougher Divide	.17	Booth	.13
Cash Boy	.06	Florence	.12
Gold Son	.19	Goldfield Con	.22
Halifax	.16	Goldfield Merger	.05
Jim Butler	.35	Great Bend	.03
McNamara	.28	Jumbo Ext	.14
Midway	.31	Kewanas	.06
Mizpah	.05	Lone Star	.07
Monarch Pitts	.07	Silver Pick	.05
Montana	.14	Spearhead	.20
North Star	.06	OTHER DISTRICTS.	
Rescue	.07	Manhattan Con	.04
Tonopah Divide	2.00	Nevada Hills	.03
Tonopah Ext	2.25	Packard	.30
West End	1.27½	Rochester	.26
West Tonopah	.15	Round Mountain	.30
		United Eastern	4.25
		White Caps	.14

COLORADO SPRINGS.

	Bid.	Asked.		Bid.	Asked.
Cresson	4½	5¼	Isabella	5⅞	6⅝
Dr. Jackpot	4½	5	McKinney	7⅝	9
Elkton	4½	7	Portland	100	105
El Paso	14	20	U. Gold M.	14	16
Golden C.	175	178	Vindicator	40	43
Granite	13½	..	Rose Nicol	13	14

$1,071,660,000 GAIN IN GOLD HELD HERE

More Than $2,000,000,000 Already Impounded by the Federal Reserve Banks.

NOT READY FOR EXPORTING

Light on Foreign Needs Wanted Before Present Restrictions Can Be Lifted.

Special to The New York Times.

WASHINGTON, Jan. 20.—The striking change in the gold situation growing out of the war, which has produced a remarkable rearrangement and redistribution of gold among the leading commercial and belligerent nations, is dealt with by the Federal Reserve Board in its monthly bulletin for January, just off the press and made public tonight.

Since the war started in August, 1914, the gain in this country's stock of gold has been $1,071,660,000. These figures are complete up to Dec. 10, 1918. More than $2,000,000,000 worth of gold has now been impounded by the Federal Reserve banks and the Federal Reserve Board is of the opinion that this stock will reach the staggering figure of $2,500,000,000.

One effect of the changes in the international gold situation has been to raise in urgent form in the minds of members of the Federal Reserve Board the question as to the extent to which gold will be used as a circulating medium and also the question of the extent to which the gold standard can maintain itself, but the board feels that creditor countries, such as England and the United States, will find it necessary to maintain the essential integrity of the gold standard unimpaired.

"Among the striking changes produced by the war," says the board in its bulletin, "is a very great rearrangement or redistribution of gold among the principal commercial and belligerent nations, as well as a considerable increase of prices. One question which has naturally been presented in urgent form, therefore, is the extent to which gold will be used as a circulating medium, and the extent to which the gold standard can maintain itself.

"Practically all of the principal belligerent countries had a very large actual hand-to-hand circulation of gold prior to the coming on of the war, but in practically all of them this gold has been transferred to the central banks and has been methodically eliminated from the actual circulation.

"More than $2,000,000,000 of gold has thus far been impounded by the Federal Reserve banks, and it seems likely that this movement will continue to a point that will enlarge the stock of gold held by the Federal Reserve banks to perhaps $2,500,000,000, if Government estimates of the total gold monetary stock of the country are accurate.

"The question may fairly be raised whether the outcome of the situation may not be that of introducing the general use of substitutes for gold. It is interesting to note that the recent report of the Committee on Currency of the Foreign Exchanges in Great Britain has recommended that the policy be pursued of substituting notes for all gold outside the central bank reserves.

"Creditor countries, such as England has been in the past, and such as the United States is today, and countries—such as England and henceforth also the United States—which expect to be international bankers, will doubtless find it necessary to maintain the gold standard in its essential integrity; in other words, they will have to maintain a free gold market, or one in which sterling and dollar credits, respectively, will always without question or delay be liquidated in gold or in currency convertible into gold.

"To that end it will be necessary for them to maintain their domestic currency on an unequivocal gold basis by always standing ready to redeem all forms of it on demand in gold.

"A large absolute supply of gold does not appear to be necessary to the successful maintenance of the gold standard, if a country occupies the position of a banking creditor holding a large volume of foreign bills and has an efficient banking system. In the United States today both gold and gold certificates have largely disappeared from circulation and the remaining currency in the hands of the people now consists largely of Federal Reserve notes, national bank notes, and Federal Reserve Bank notes.

"Further light upon the character of the needs and requirements of foreign countries with respect to advances of capital from the United States must be obtained before definite conclusions can be reached with respect to the advisability of removing restrictions on the shipment of gold out of the United States."

COMMODITIES MARKETS.

CORN.

CHICAGO PRICES.

	High.	Low.	Close.	Prev. Close.	Last Year.
January	$1.35¾	$1.32	$1.32½	$1.36¼	$1.27⅝
February	1.32¾	1.28¼	1.28⅝	1.33¾	..
March	1.31	1.27½	1.28	1.31¼	1.25¼
May	1.28	1.24½	1.25	1.28⅛	1.24¾
July	1.25	1.21¼	1.21⅞	1.25⅜	..

OATS.

CHICAGO PRICES.

	High.	Low.	Close.	Prev. Close.	Last Year.
January	66⅝	66⅛	66¼	67⅛	79
February	67⅝	66	66¼	67⅝	..
March	67½	66⅝	66⅝	67⅝	78
May	67⅞	66⅝	67	68¼	76¼
July	64⅞	63⅞	63⅞	65⅝	..

In the local cash market standard was quoted at 76½c; No. 2 white, 76@76½c; No. 3 white, 75½@76c; No. 4 white, 75@75½c; ordinary clipped, 76@77½c.

PROVISIONS.

CHICAGO PRICES.

	High.	Low.	Close.	Prev. Close.	Last Year.
Lard—					
January	..	..	$23.35	$23.60	$24.75
May	23.65	23.32	23.35	23.60	25.00
Ribs—					
January	24.85	24.77	24.77	24.75	24.02
May	22.30	22.00	22.00	22.30	24.42
Pork—					
January	..	..	46.00	46.25	47.20
May	40.00	39.85	39.85	40.42	45.87

COFFEE.

Range of prices:	High.	Low.	Closing Bid.	Prev. Close
May	13.80	13.25	13.24	13.79
July	13.25	13.25	13.05	13.62
September	13.30	12.95	12.95	13.48
December	13.25	12.80	12.80	13.30

RYE.

	High.	Low.	Last.
February	$1.58	$1.55¼	$1.55⅝
March	..	..	1.55⅝
May	1.58½	1.55	1.55½

BUTTER AND EGG MARKET.

BUTTER.—Receipts yesterday, 6,727 pkgs. Market still unsettled, but without material change. Creamery, higher than extras, a lb., 62½@63c; extras, (92 score,) 61½@62c; firsts, (88 to 91 score,) 59@61c; seconds, (83 to 89 score,) 56@58c; lower grades, 52@55c; unsalted, higher than extras, 64½@65c; extras, 63½@64c; firsts, 61@63c; seconds, 57@60c; State dairy tubs, finest, 60@61c; good to prime, 57@59c; common to fair, 52@56c; renovated, extras, 53@54c; firsts, 51@52c; lower grades, 44@48c; imitation creamery, firsts, 47½@48½c; ladles, current make, firsts, 45½@46½c; seconds, 44c; lower grades, 42@43½c; packing stock, current make, No. 1, 43½@44c; No. 2, 42½@43c; lower grades, 37@42c.

EGGS.—6,476 cases. Arrivals are moderate. Advices indicate moderate supplies in transit. Accumulations on hand have been reducing slightly and the tone of the market is firmer, with the better qualities showing an improvement of about ½c. Some receivers are expecting more liberal invoices this week, and the outlook is uncertain. Storage eggs, steady to firm for desirable qualities, but there is some very inferior goods remaining, which are pressing for sale at low prices, often below inside quotations, where losses are heavy. Nearby white eggs are in very moderate supply and cleaning up more closely. The market shows a stronger tone and some further recovery in prices, but buyers at top figures are very critical as to quality, and the under grades still move slowly. Fresh gathered, extras, a dozen, 64½@65c; extra firsts, 63@64c; firsts, 61½@62½c; seconds and poorer, 58@61c; dirties, No. 1, 56@57c; No. 2 and poorer, 53@55c; checks, good to choice, dry, 49@51c; under grades, 43@48c; refrigerators, 49@53c; State, Pennsylvania and nearby Western hennery whites, fine to fancy, 70@72c; ordinary to prime, 64@69c; gathered whites, ordinary to fine, 64@70c; pullet whites, 62@64c; Pacific Coast whites, extras, 70c; lower grades, 64@68c; Western and Southern, gathered whites, 63@68c; State, Pennsylvania and nearby hennery browns, 63@69c; gathered browns and mixed colors, 62@65c.

Thousands of Investors

HAVE asked us for our "Questionnaire for Investors"—the most striking, popular and valuable piece of literature we have ever published.

It tells how to test the safety of any investment and to distinguish the sound from the unsound.

We have left only a few copies of the Questionnaire. Requests for it will be answered strictly in order as received. Call or write today if you wish a copy of this invaluable booklet. It is sent without charge or obligation. Ask for

Circular No. A-220

S.W.STRAUS & CO.
ESTABLISHED 1882 INCORPORATED
150 BROADWAY, NEW YORK
37 Years Without Loss to Any Investor

Cosden & Co.
Increased Earnings
Large Undeveloped Acreage
New Pipe Line
Enlarged Refinery

Pennok Oil
Substantial Properties
Production
Possibilities

Glenrock Oil
The "why" and possible effect of new financing

These stocks are fully discussed in Special Letter just issued.

Copy sent upon request

E. BUNGE & CO.
Investment Securities
44 Broad Street New York City
Phones 6951-6 Broad

7.15% Income
CARBO-HYDROGEN CO. OF AMERICA
7% PREFERRED STOCK
Par Value $5.00.
Price { 4.87½ and Accrued Dividend; BONUS 25% Common Stock }
Standard Gas for cutting Iron and Steel.
Common Stock now earning at rate of about 6 per cent.
Earnings for 1919 estimated at over 20% on Common Stock.
Write for Circular T.
Farson, Son & Co
Members New York Stock Exchange.
115 Broadway, New York City.

Investment Suggestions
A carefully selected list of 13 Bonds, 10 Preferred and 10 Common Stocks is contained in Special Circular A-37, on request.
E. W. Wagner & Co.
Established 1887, Chicago.
Members { New York Stock Exchange; New York Cotton Exchange; Chicago Board of Trade }
33 NEW ST. NEW YORK

WANTED
Mercantile Trust & Deposit Co.
STOCK
CLINTON GILBERT
2 Wall St., N. Y. Tel. 4848 Rector

Berdell Brothers
Public Utility Securities
111 Broadway N.Y.
Standard Gas & El. Corp. 6s, '35
Laclede Gas Light Co. 7s, 1929
Southern Cal. Edison Co. 6s, 1919
Duquesne Lighting Co. 6s, 1921
Private Phones to Philadelphia & Boston.

RUSSIAN CURRENCY AND BONDS
Bought & Sold On Order.
Shuman & Seligmann
Members New York Stock Exchange
30 Broad St., N. Y. Tel. Broad 7270

I. M. TAYLOR & CO.
Investment Securities
120 Broadway, New York
Boston Cleveland
Philadelphia Pittsburgh

ROBINSON & CO.
Investment Securities
26 Exchange Place New York
Members New York Stock Exchange.

Mark A. Noble Theodore C. Corwin
NOBLE & CORWIN
25 Broad St. New York
Corn Exchange Bank
Stock & Rights
Telephone 1111 Broad.

NEW LOAN

Exempt from All Federal Income Taxes

$2,750,000

Arkansas Louisiana Highway District

Serial 6% Bonds

Dated March 1, 1918. No Option. Due September 1 serially as below

Total issue $2,750,000. Coupon bonds in denomination of $1,000 and $500. Principal and semi-annual interest, March 1 and September 1, payable at the Mississippi Valley Trust Company, St. Louis, Missouri.

THIS DEBT constitutes the obligation of a district including approximately 675,000 acres of fertile agricultural lands, about 29 towns, and some 200 miles of railroad, with a population of 75,000, and is payable from an annual tax on all of the real property contained within the boundaries of the district.

THIS DISTRICT contains portions of Ashley, Chicot, Desha, Drew and Lincoln Counties, situated in the southeastern part of Arkansas. It is one of the richest sections of the Mississippi Valley and development is progressing rapidly. At the present time perhaps 40% of the area of this District consists of improved farms. The Towns of McGehee, Dermott, Arkansas City, Lake Village, Dumas, included therein, furnish trading facilities, while Little Rock, Memphis and New Orleans supply convenient markets. The Missouri Pacific Railroad traverses the District for over 200 miles.

THE IMPROVEMENT contemplates the expenditure of over $3,000,000, provided by these bonds and $300,000 by the State of Arkansas. One hundred fifty-five miles of public roads are to be constructed; 80% of which will be asphalt. The work has been let to responsible contractors who have given bond for the construction of the improvement as planned. Sufficient revenue will be available for proper annual maintenance.

TAXES TO PAY THESE BONDS have been irrevocably levied upon all of the real property within the District and exceed the requirements by a safe margin. About 96% of the cost of the improvement will be paid by the acreage, 2½% by the town property, and 1½% by the railroads and other public utilities. The average debt per acre is $4.00, the highest being $12.00. The average annual requirement for the payment of principal and interest is 60c per acre, the highest being $1.20. Land values range from $125 to $25 per acre, depending upon the state of cultivation. The value of the lands alone is in excess of $27,000,000 and the assessed valuation of property taxed for the payment of the improvement is approximately $9,576,718.

MATURITIES

1921	$81,000	1926	$109,000	1931	$146,000	1936	$195,000
1922	86,000	1927	115,500	1932	154,500	1937	207,000
1923	91,500	1928	122,500	1933	164,000	1938	219,500
1924	97,000	1929	130,000	1934	174,000	1939	233,000
1925	103,000	1930	137,500	1935	184,000		

Prices to yield 5.50%

LEGALITY APPROVED by Messrs. Rose, Hemingway, Cantrell, Loughborough & Miles, Attorneys, Little Rock, Arkansas, under whose supervision have been had all proceedings leading up to the creation of the debt. The validity of the Act creating the District was sustained by a decision of the Supreme Court of Arkansas.

William R. Compton Co.
14 Wall St., New York
St. Louis Chicago Cincinnati New Orleans

Spencer Trask & Co.
25 Broad Street, New York
Albany Boston Chicago

Halsey, Stuart & Co. Inc.
49 Wall Street, New York
Chicago Philadelphia Boston

All statements are expressions of our opinion, based upon information and statistics obtained from official reports and other sources, which we consider reliable, and upon which we based our purchase of these bonds. All offerings subject to prior sale or change in price.

The Advantages of a SAFEKEEPING ACCOUNT

To the Owner of Securities Which Bear February Coupons

TO insure prompt collection of your February coupons and thereby avoid loss of interest, many details should be attended to in advance.

Coupons must be cut, Income Tax certificates must be made out, and the coupons must be deposited.

If any bonds mature on February 1st, they should be deposited for collection, to make possible the reinvestment of your funds without delay and loss of interest.

You can free yourself of personal attention to such details by depositing your securities in a SAFEKEEPING ACCOUNT with our Trust Department.

Under a SAFEKEEPING ACCOUNT we assume responsibility for the safety of your holdings, collect and credit all income, and render other important services. You do not in any way relinquish your control of your investments. The fee is very moderate.

May we send our booklet, "THE SAFEKEEPING OF SECURITIES," which gives complete information, or explain more fully to you, in person? Our offices are conveniently located, both downtown and uptown.

This Company, through its Trust Department, acts as:
Executor Administrator Trustee under Deeds of Trust
Guardian Committee Testamentary Trustee
and in every other fiduciary capacity

Guaranty Trust Company of New York
140 Broadway

FIFTH AVENUE OFFICE
Fifth Avenue and 43rd Street

MADISON AVENUE OFFICE
Madison Avenue and 60th Street

Capital and Surplus $50,000,000 Resources over $700,000,000

MEETINGS AND ELECTIONS.

THE COMMERCIAL UNION FIRE INSURANCE COMPANY OF NEW YORK

New York, January 21, 1919.

The Annual Meeting of the Stockholders of this Company will be held at its office, No. 55 John Street, on Tuesday, February 4, 1919, at 12 o'clock, noon, for the purpose of electing Directors in place of those whose terms expire and for such other business as may come before them.

C. L. HOLMAN,
Vice President and Secretary.

MEETINGS AND ELECTIONS.

Edmunds & Jones Corporation

Notice is hereby given that the annual meeting of the stockholders of Edmunds & Jones Corporation, Detroit, Michigan, for the election of directors and such other business as may come before the meeting, will be held at the office of the Corporation, No. 52 William Street, New York City, on Tuesday, January 28th, 1919, at 12 o'clock noon.

V. E. JONES, Secretary.

Detroit, Michigan, January 10th, 1919.

MEETINGS AND ELECTIONS.

New York, January 9, 1919.

The Annual Meeting of the Stockholders of the AUTOSALES CORPORATION, for the election of Directors for the ensuing year, the reception of and action upon reports of officers and Directors for the past year, and for the transaction of such other business as may legally be brought before the meeting, will be held at Guaranty Trust Company of New York, 140 Broadway, New York City, at 3 P. M. on Thursday, January 23, 1919.

F. E. LANG, Asst. Sec'y.

Financial Advertising In all its Branches

Advertising Copy and letters prepared by experienced financial writers. Advertisements inserted on short notice in suitable publications.

Booklets and Circulars written on all financial subjects. Printing estimates submitted which include our typographical suggestions and detailed supervision.

Estimates submitted without charge and consultation invited without obligation.

RUSSELL LAW
Financial Advertising in All Its Branches
31 Nassau St. New York
Telephone 7161 Rector

Sugar Stocks
MANATI
SANTA CECILIA
CENTRAL AGUIRRE
Inquiries Invited

A Comparison of
Cuban-American
and
Cuba-Cane
Reports on Request.

LAMBORN & COMPANY
Seven Wall St. Tel. Rector 6310
Members N. Y. Stock Exchange
"The U. S. Govt. warns against the stock swindler. Consult us or your bank."

Canadian
Government, Municipal and Corporation
Securities

A. E. AMES & CO.
Established 1889
74 Broadway
Toronto NEW YORK Montreal
Telephone 8045-6 Rector

American Light & Trac. Stocks
Western Power Co. Stocks & Bonds
Stern Brothers Preferred
Aetna Explosives Preferred
Gillette Safety Razor Stock & Notes
Studebaker Corp. Notes
New Mexico & Arizona Land Co.
Ohio Oil Co.

Bought, Sold, Quoted
MAC QUOID & COADY
Members New York Stock Exchange
14 Wall St., New York. Tel. Rector 9970

Investment Opportunities

Prevailing prices for high grade Bonds being the lowest in many years afford the investor high yield with unimpaired security.

Return of money rates to normal should broaden the demand for such bonds and result in higher prices.

Selected list of thoroughly seasoned bonds supplied upon request.

McBee, Jones & Co.
120 Broadway, New York.
Tel. Rector 2525, 2526, 2583.

The probable future of the
OIL INDUSTRY
Discussed in our special letter, available on request.

WADE, TEMPLETON & CO.
MEMBERS N. Y. STOCK EXCHANGE
42 Broadway New York
The U. S. Govt. warns against the stock swindler. The Oil Stock swindler is particularly active. Consult us or your bank.

Bangor & Aroostock
Washburn Ext. 5's, 1939
Northern Maine Seaport
1st R. R. & Term. 5's, 1925
Southern Pr. & Lt. 5's, 1943
Rochester Ry. & Lt. 5's, 1954

J. B. Harris & Co.
Trading Department.
60 Broadway, New York
Telephone Rector 3015.

Amer. Tel. & Tel. new 6s
Gillette Safety Razor 6s
Laclede Gas 7s
Mengel Box 7s
New York Telephone 6s

Morton Lachenbruch & Co.
PHILADELPHIA NEW YORK
Land Title Building Equitable Building
Tel. Spruce 881 Tel. Rector 5354

CHISHOLM & CHAPMAN
MEMBERS NEW YORK STOCK EXCHANGE
MEMBERS NEW YORK CURB EXCHANGE
71 Broadway, New York City.
announce opening
Bronx Branch Office,
201 E. 149th St., N.Y. (Nr. Melrose Av.)
Telephone Melrose 6066
Edward E. Miers, Manager.

Mark A. Noble Theodore C. Corwin
NOBLE & CORWIN
52 Broad St. New York
Chase Nat. Bk. Borden's Com.
Nat. Bk. Commerce Otis Elevator
Telephone 5121 Broad.

GRADUAL DECLINE IN PRICES EXPECTED

Federal Reserve Board Foresees No Rapid Return to Ante-War Basis.

INFLATION WORLD - WIDE

Extraordinary Expenditures on Account of War Must Continue for Some Time.

Special to The New York Times.

WASHINGTON, Jan. 20.—Declaring that 1918 was the most remarkable year in the financial history of the world, the Federal Reserve Board in its official review of the year, made public today, turns to the future and says:

"The monetary problem characteristic in all countries today is general inflation of prices. This condition stands today as the main obstacle to a restoration of free gold movements. With prices as they stand, bank reserves are regarded as inadequate in many countries to the meeting of probable demands for redemption, assuming the continued existence of the present level of prices.

"In some countries, notably those of the Central Powers, the credit circulation has become so largely expanded as to leave the underlying gold as little more than a mere theoretical base or protection for outstanding liabilities. If such a condition affected the Central Powers only it might not be considered an immediate or urgent problem for the remainder of the world. In the natural course of events it must, however, be expected that commercial relationship between the belligerents will eventually be resumed, and the question must then present itself how payments and settlements are to be made between them.

"A general world program for the restoration of prices must therefore apply not only to those countries which have succeeded in keeping their own internal conditions tolerably satisfactory, but must also include the weaker nations and those that have been defeated in the present war. This makes the inflation situation not merely a national but an international problem of fundamental importance.

Post-War Drift of Prices.

"In the United States, as in other countries, the first question asked by business interests relative to the transition to a peace basis has to do with the possible drift of prices. The price equation has been fundamentally altered in both its terms—on the monetary side in the supply and distribution of the metallic medium, as well as, much more largely, in the supply of credit; on the commodity side through changes in the volume and distribution of goods and the location of existing stocks of these goods.

"As a result of the operation of these factors on both sides of the price equation, prices have, as it is well known, practically doubled in the Western countries. In some the increase has been more than 100 per cent., in others less, but the statement that the price level is now twice as high as it was at the outbreak of the European war is in general terms a fair representation of the case.

"That this situation is abnormal and artificial, and that it consequently is not likely to perpetuate itself, is obvious. Some authorities have expressed themselves as expecting a sharp reduction in prices consequent upon the close of the war, but no such reduction, or even a general tendency in that direction, has thus far exhibited itself, and the more conservative view would appear to be that there will be a gradual reduction in prices, probably not to their former level, but to something approximating it.

"During the period between the last Fridays in 1917 and 1918 the total gold holdings of the Reserve system have risen from $1,671,132,000 to $2,090,274,000 and its total assets from $3,102,689,000 to $5,251,990,000. So-called war paper handled by Federal Reserve banks is today approximately $1,400,000,000 out of total assets of $5,152,000,000, and this great sum represents about 82 per cent. of the total discounted paper held by Federal Reserve banks.

Change in Banking Methods.

"Activities devoted to war finance will now need gradual adaptation to peace requirements, involving as great a change in banking as the parallel movement through which industry must now pass in the return from a war to a peace basis. As loans based upon Government bonds are reduced and eventually eliminated, loans growing out of normal processes of business life will take their place and must be dealt with on the basis of peace requirements.

"This is now the problem in the Federal Reserve system. Meantime the student of banking will not fail to note the unquestionable efficiency which has been exhibited by Federal Reserve banks in extending the enormous amount of credit which was demanded of them, in transferring the obligations growing out of such credit, and in meeting the requirements of the community for note currency."

The board still estimates that $18,000,000,000 will be spent by the Government and says:

"Assuming that the new Revenue bill yields $8,000,000,000 in taxation, the proportion of $2 in loans to each $1 in taxes, theoretically established at the beginning of the fiscal year as a standard toward which to work, still remains effective. This implies the continuation of large spending operations.

"In preparation for the next Liberty Loan two issues of certificates of indebtedness running ninety days have already been placed, their proceeds aggregating $1,185,823,000. Continued preparation for large additional Government borrowing is thus rendered necessary, and it becomes evident that in order to obtain $6,000,000,000 from taxation and perhaps an equal amount from a Fifth Liberty Loan to be offered during early Spring very close conservation of resources will be essential.

"Inasmuch as the process of paying the taxes and subscribing for and paying the new loan will go on almost simultaneously, the combined draft upon our national resources is likely to be very heavy. The necessity of reduction of nonessential credits and of conservation of incomes and savings is thus again emphasized.

"During the coming months there will continue to be necessity for the employment of those expedients which are generally classed as war finance at the same time that our domestic requirements and those of foreign countries are beginning to draw upon the banking resources of the country for the purpose of providing the economic basis of peace reorganization. For some time to come, therefore, the demands upon our banking means will be of a dual nature.

"It will not be possible to apply either the standards of war or those of peace to the analysis and control of the situation, but in some measure both principles of action must be combined."

VIOLENT BREAK IN COTTON.

Some Active Options Show Decline of 150 Points in Day's Trading.

A violent break, which carried prices for some of the more active options down 150 points from last week's closing levels, occurred in yesterday's cotton market, and the good feeling which has been slowly building up for a few days was eliminated. Selling was general, coming from ring and trade sources here and from Liverpool and the South. At the close of the day the market was virtually at the lowest, with March at 23.30, against 24.90 on Saturday, and May at 22.15, compared with a previous closing of 23.65.

On the first call prices were irregular, due mainly to the disappointing action of the Liverpool market, which came in much lower than expected. After the call the market started downward, and continued to sell off most consistently throughout the remainder of the session. In the last hour pressure was especially heavy and some of the worst losses of the day were suffered in that period.

There was much disappointment in both trade and speculative circles over the failure of Europe to stock up more rapidly. In the last fortnight European stocks have been practically stationary and it is now believed that Manchester and other centres will continue to hold off until something definite regarding the economic features of the peace arrangements is known. The labor situation abroad is also causing some uneasiness. Under the circumstances, local interests which have been supporting the market could hardly be expected to take all the offerings which appeared yesterday and, in fact, it was reported that some of these interests were lightening their holdings.

Yesterday's quotations follow:

	Open.	High.	Low.	Close.	Saturday.
Jan.	25.55	26.10	25.07	25.07	26.06
Feb.	....	....	....	23.50	25.15
Mar.	24.60	24.94	23.30	23.30@23.35	24.90
April	....	....	....	22.40	23.88
May	23.30	23.72	22.15	22.15@22.25	23.65
July	22.46	22.69	21.25	21.40	22.52
Aug.	....	21.00	20.30	20.30	21.45
Sept.	21.00	21.00	20.10	20.05@20.15	20.70
Oct.	20.60	20.75	14.90	19.00@19.71	20.40

The local market for spot cotton was quiet at 100 points decline for middling upland; sales, 1,300 bales.

Southern spot markets were: Galveston, 28.25c; New Orleans, 28.25c; Augusta, 27c; Memphis, 29.25c; Houston, 27c; Little Rock, 28.50c.

Yesterday's cotton statistics were:

	Yesterday.	Last Wk.	Last Yr.
Port receipts	21,270	24,582	19,269
Exports	30,587	5,591	2,921
Exports, season	2,213,900	2,040,410	2,302,174
New York stocks	92,935	81,899	144,618
Port stocks	1,443,283	1,407,876	1,305,412
N. Y. arrivals	6,554	....	....

Liverpool cables: Spot cotton quiet, at 17.50d for middling and 20.10d for good middling; sales, 1,000 bales of which 500 were American. Imports, 8,000 bales, 3,000 American. Futures opened easy at 4 points up to 7 points decline and closed irregular and unsettled. Prices: January, 17.82d; February, 16.51d; March, 15.34d; April, 14.17d. Manchester; Yarns and cloths dull and scarce.

NEW INCORPORATIONS

Special to The New York Times.

ALBANY, N. Y., Jan. 20.—Fifty-one new corporations, with an aggregate capitalization of $2,084,250, were chartered today. They include:

H. M. Zelinka Co., Manhattan, goods, wares, and merchandise, $10,000; H. M. and R. Zelinka, M. Green, 748 Forest Av.

Levinton Shoe Co., Manhattan, $75,000; L. H. and J. and M. Levinton, 41 Convent Av.

Fordwal Realty Corp., Manhattan, $5,000; H. Berman, D. C. Cornell, M. Miller, 66 Fort Washington Av.

M. Dinitz & Son, Manhattan, furs, $50,000; M. and S. Dinitz, I. G. Simmons, 1,575 President St., Brooklyn.

Sterling Die Casting Co., Brooklyn, $120,000; G. Clausen, G. Christensen, C. Larsen, 4,113 Seventh Av., Brooklyn.

Skinner Underwriting Agency, Inc., Manhattan, insurance and brokerage, $10,000; F. G. and A. H. R. and J. R. Skinner, 50 Pine St.

Brin Cap Works, Inc., Manhattan, $5,000; A. Freed, B. and H. L. Brin, 445 Fulaski St., Brooklyn.

Kapeker & Blum, Inc., Manhattan, jewelry, $14,000; H. Kapeker, R. and J. Blum, 1,111 48th St., Brooklyn.

Mohawk Metal Toy Co., Manhattan, $40,000; S. Hoffman, E. Kessler, M. Wechsler, 25 St. Nicholas Av.

Mandel & Larkin, Inc., Manhattan, food products, $50,000; E. and M. Larkin, N. Mandel, 24 Attorney St.

Barton & Wilson, Inc., Manhattan, realty, construction, and deal in furs and textiles, $15,000; C. M. Wilson, E. A. and W. O. Barton, New Rochelle.

Mangood Corp., Brooklyn, realty, $5,000; S. Wishnew, I. Lacomsky, L. Goodman, 146 Segal St., Brooklyn.

Hal J. Smith Lumber Co., Manhattan, $15,000; W. Broadorf, C. G. Hoerner, Jr., H. J. Smith, 125 East 23d St.

The Drodel Co., Manhattan, novelties, $50,000; S. Dorshnicop, M. G. Delaney, C. Pearle, 256 Broadway.

Falk & Finberg, Inc., Manhattan, clothing, $100,000; C. L. Raskin, C. Finberg, S. Falk, 500 West 114th St.

Cole Stevedoring Co., Manhattan, $25,000; W. H. Vaughn, M. and R. B. Cole, 324 East 5th, Brooklyn.

Regia Art Film Corp., Manhattan, $5,000; J. G. Serra, J. A. Arroyo, P. Smith, 80 Wall St.

John L. Goldwater, Inc., Bronx, drugs and chemicals, $5,000; A. Kling, M. and J. K. Goldwater, 2,493 Valentine Av., Bronx.

Machinery and Metals Sales Co., Manhattan, importing and exporting, $150,000; J. J. Whitehead, J. J. Hegt, G. R. Leonard, 52 Broadway.

Atlantic Refining and Asphalt Corp., Albany, $10,000; R. D. Leonard, W. P. Cutler, A. F. Armstrong, Albany.

Rapp Sales Co., Brooklyn, electrical fixtures, $15,000; H. E. Josephs, H. M. Levinson, S. Estin, 1,626 East 8th St., Brooklyn.

Fass Mfg. Co., Manhattan, electrical goods and hardware specialties, $5,000; L. Goldburg, S. Schnabolk, J. Stitch, 159 Madison St.

Dickson Sales Corp., Manhattan, auto supplies and accessories, $10,000; W. Sterner, L. E. Swarts, H. Brill, 550 West 158th St.

Bryant Cloak Co., Manhattan, $10,000; S. Spielberg, M. Borak, L. Stimel, 763 Jennings St., Bronx.

Sun Light Art Corp., Manhattan, patented articles, $1,000,000; E. S. Porter, J. J. Farmer, J. S. Dawley, 218 West 149th St.

Ultra Patent Corp., Manhattan, patent rights, $10,000; A. Kidder, M. H. Krope, J. Kornstein, 1,482 Broadway.

Schaeffer Medical Appliance Mfg. Co., Manhattan, $20,000; W. H. Schaeffer, J. L. Waters, M. Wyner, 1,970 Mapes Av.

Manhattan Tar Co., Manhattan, $5,000; S. Nadler, D. Nadler, M. Stevens, 4,319 14th Av., Brooklyn.

Rapid Dispenser Co., Manhattan, sells liquid dispensing apparatus, $50,000; Wolfe, D. Weir, A. Engel, 1,547 Broadway.

Merry Candy Co., Rochester, $10,000; B. and J. Casarotti, W. J. Hill, Rochester.

Mercer Stream, Inc., Manhattan, motion pictures, $5,000; E. Schlekling, T. E. Thompson, A. C. Head, 181 Martense St., Brooklyn.

N. Seligman Merchandise Co., Manhattan, hair nets and human hair goods, $5,000; L. Schiff, V. and M. Seligman, 310 East 13th St.

International Preserving Corp., Queens, $60,000; R. Gibson, G. C. Case, H. G. Friedman, 211 Hancock St., Brooklyn.

Flur Bros. & Wasserman, Manhattan, millinery, $9,000; L. Flur, Q. and L. Wasserman, 1 East 117th St.

Marvin-Davis Laboratories, Manhattan, consulting engineers, $5,000; W. R. Marvin, R. A. Fairbairn, C. E. Davis, Havemeyer Hall.

Bernard A. Rosenberg, Inc., Manhattan, women's wearing apparel, $5,000; J. and M. and B. A. Rosenberg, 47 West 30th St.

Eagle Traveling Leather Goods Co., Manhattan, $15,000; E. Ross, L. Schneyer, H. Burchess, 1,301 Simpson St., Bronx.

Ostostiamora Co., Queens, commission merchants in paper goods and woodenware, $5,000; L. D. Doth, H. L. Tetamore, H. K. Otis, 801 East 14th St.

CAPITAL INCREASES.

Antwerp Diamond Co., Buffalo, $30,000 to $1,000,000.

Berthels Mfg. Co., Manhattan, $200,000 to $500,000.

Kate Moretti, Inc., Manhattan, $10,000 to $15,000.

National Rattan and Willow Co., Manhattan, $10,000 to $50,600.

Aero Tank Machine Gun Corp., Manhattan, $15,000 to $25,000.

Eleo Shoe Manufacturers Co., Brooklyn, $10,000 to $20,000.

Crayon Shield Trading Corp., Manhattan, $5,000 to $10,000.

Joseph Blech, Inc., Manhattan, $1,000 to $40,000.

Norwich Pharmacal Co., Norwich, $1,500,000 to $5,000,000.

Ruff & Co., Elmira, $100,000 to $250,000.

CHANGE OF NAME.

Lorser, Robinson & Armstrong, to Robinson & Armstrong.

AUTHORIZATION.

Automatic Electric Co., Ill., install telephone equipment, $5,250,000; representative, J. B. Russell, 21 East 40th St.

DISSOLUTIONS.

Willis J. Kendrick, Saratoga.
West 190th Street Corp., Manhattan.
Central Paper Box Co., Cortland.
Gruvert Realty Co., Manhattan.

Delaware Charters.

Special to The New York Times.

DOVER, Del., Jan. 20.—Charters filed:

Safety Impulse Starter Co., automobiles, trucks, &c., $2,500,000; E. M. Jauss, M. C. Miller, Harrisburg, Penn.; M. L. Rogers, Wilmington.

Glass Slides Moving Pictures Machine Corp., $2,000,000; C. L. Rimlinger, M. M. Clancy, P. B. Drew of Wilmington.

Paramount Typewriter Corp., $1,500,000; S. F. Hannell, E. M. McFarland, J. Vernon Pinm of Philadelphia.

Cralengor Corp., lubricants of all kinds, $250,000; A. W. Britton, Samuel B. Howard, Philip L. Velsser, all of New York.

National Holding Corp., securities and investments, $500,000; Samuel B. Howard, A. W. Britton, Philip L. Neisser, New York incorporators.

Meyer Bros. & Gullet, Inc., 1986, coffees, &c., $100,000; C. L. Rimlinger, M. M. Clancy, P. B. Drew of Wilmington.

Great Lakes Wall Paper Mills, Inc., $250,000; M. M. Clancy, P. B. Drew, C. L. Rimlinger of Wilmington.

Chicago Telephone Supply Co., $150,000; C. L. Rimlinger, M. M. Clancy, P. B. Drew of Wilmington.

Soldiers' and Sailors' Cigar Factory, $100,000; Louis Rosenfeld, Ralph Rosenfeld, Harry Shener, all of Philadelphia.

Mauer Pipe Co., to manufacture pipes for smoking, &c., $50,000; Mauer, L. Kalser, G. D. Townsend, Jr., M. M. Clancy of Wilmington.

Tilbin, Inc., wearing apparel of all kinds, $50,000; C. L. Rimlinger, M. M. Clancy, P. B. Drew of Wilmington.

The Safe Course

Buy wisely, pay promptly.

Sell prudently, collect promptly.

Take precautions against loss of every species and thus insure the safe return of business to normal.

Such a spirit of foresight and preparation has prompted thousands of manufacturers and jobbers to safeguard the stability of their resources with American Credit Insurance.

There is nothing so safe in any emergency of credit accounts as The American's Unlimited Policy. Full details free upon request.

The AMERICAN CREDIT-INDEMNITY CO. NEW YORK

A. B. TREAT, Gen'l Eastern Manager. R. S. CHAMBERS, Gen'l Agent.
91 William St. Phone: John 533-534-3365. New York City.

Calcutta—
Population 1,216,500

WITH its suburbs Calcutta is next to London the most populous city of the British Empire; over one-third of the entire trade of India passes through Calcutta. Its imports have increased from £21,000,000 in 1902-1903 to £34,000,000 in 1911-1912 and its exports from £34,000,000 to £57,000,000 in the same period. Calcutta is the only available port of export for the rich products of Bengal. The combined value of the import and export trade in private merchandise for the year ended March 31, 1917, was over $481,000,000, as compared with $454,000,000 the previous year. Calcutta received from the United States forty-nine per cent more goods in 1916 than during the previous year. This increase consists of Mineral Oils, Motor Cars, Motor Cycles, Hardware and Electrical Implements. More than half its export trade is with Europe.

HANNEVIG & CO.
139 Broadway, New York
Marine Financing *Marine Securities*
Foreign Exchange *Letters of Credit*

United States Government Liberty Loan Bonds

IN connection with our Bond Department, we have a special department devoted exclusively to transactions in Liberty Loan Bonds and are prepared at all times to buy or sell these bonds in large or small lots.

HORNBLOWER & WEEKS
INVESTMENT SECURITIES
Members New York, Boston and Chicago Stock Exchanges.
42 BROADWAY, NEW YORK
Boston Providence Portland, Me. Detroit Chicago

Executor Trustee
Chartered 1822
The Farmers' Loan and Trust Company
Nos. 16, 18, 20 & 22 William Street
Branch Office, 475 Fifth Avenue
At Forty-first Street
New York
London Paris
Foreign Exchange
Administrator Guardian
Member Federal Reserve Bank and New York Clearing House

Secured Gold Notes
Due June 1, 1920
To Yield over 7.10%

Issued by one of the strong industrial corporations of this country. The notes are unusually well secured, the company's net assets being several times its total funded debt, and earnings over three times interest charges on its entire funded debt. Earnings have shown satisfactory improvement and are dependable.

We recommend these notes as a conservative investment to yield a maximum return.

Kean, Taylor & Co.
5 Nassau Street, New York
Chicago Pittsburgh
The U. S. Government warns against the stock swindler. Consult your bank.

New Issue

$1,005,000

South Porto Rico Sugar Company

8% Cumulative Preferred Stock
(Par Value of Shares $100.00)

Preferred as to Earnings, Property and Assets.
Quarterly Dividends Payable on the First Day of January, April, July and October.

Both the common and preferred stocks of the Company are listed on the New York Stock Exchange, and application will be made to list the preferred stock now offered

The Company has no bonded indebtedness.

We summarize from a letter of Frank A. Dillingham, President of the South Porto Rico Sugar Company, as follows:

The Company has been in successful operation since 1902. Dividends at the rate of 8% per annum have been regularly paid on the preferred stock since that time.

The proceeds of the preferred stock just sold will provide additional working capital for the purposes of the Company and its subsidiary, including additional cane plantings in Santo Domingo.

The actual investment in the property (exclusive of current assets), which has been made out of the sale of capital stock and from earnings, is $16,422,287, of which about $6,800,000 is from earnings.

The common stock is now selling on the New York Stock Exchange at about $140 per share, indicating a market equity above the preferred stock of $7,875,000, or $157 per share.

The production of raw sugar by the Company has nearly doubled in the last nine years.

The average annual operating profits for the nine years, 1910-1918, were $1,792,299, which is equal to four and one-half times the 8% annual dividend on the preferred stock now outstanding.

Operating profits for the year ending September 30th, 1918, amounted to $2,691,851, being six and one-half times the amount required to pay the dividend on the entire preferred shares, and it is confidently believed that the earnings for the coming year will be in excess thereof.

Since January, 1910, the operating profits have been $16,130,693, out of which $6,812,840 has been set aside as reserve funds for Depreciation and Working Capital. In other words, considerably more than one-third of the operating profits has been set aside as reserves.

The greater part of the issue having been sold we offer the unsold balance subject to prior sale at

$107.50 per share and accrued dividend, yielding about 7.45%

Descriptive circular will be furnished on request.

Strong, Sturgis & Co.
36 Broad St., New York.

Colgate, Parker & Co.
49 Wall St., New York.

This information and these statistics are not guaranteed, but have been obtained from sources we believe to be reliable.

Canadian Balances

To Banks, Corporations or Individuals:—

Advice and suggestions with respect to the advantageous employment or transfer of Canadian Balances will be extended upon application to Mr. F. L. Appleby, manager of the Foreign Exchange Department of the New York Agency.

Union Bank of Canada

Head Office Winnipeg
New York Agency, 49 Wall St.
W. J. Dawson and F. T. Short, Agents.
Capital & Surplus $8,600,000

Foreign Exchange Departments also in London, Montreal and Toronto.

We advise the purchase and are making a specialty of

U. S. Government Liberty Bonds

and are prepared, at any time, to buy or sell large or small lots.

Kidder, Peabody & Co.
115 Devonshire St. BOSTON
17 Wall St. NEW YORK

Commercial Trust Company of New Jersey
Member of Federal Reserve System
Main Office {Opposite Pennsylvania R. R. Ferries, Exchange Place Station, Hudson Tubes} Jersey City

THE BANKING, TRUST AND SAFE DEPOSIT FACILITIES OF THIS COMPANY, BECAUSE OF ITS LOCATION, ARE MOST ACCESSIBLE FOR THOSE DESIRING TO TRANSACT THEIR BUSINESS IN NEW JERSEY

Largest Banking Institution in Jersey City

MEETINGS AND ELECTIONS.

Association of American Horse Shows, Inc. The annual meeting of members will be held at the Biltmore Hotel, New York City, at 12:00 o'clock noon on Tuesday, January 28th, 1919, for the election of Directors for the ensuing year and for the transaction of such other business as may come before the meeting. J. MACY WILLARD, Secretary.

MEETINGS AND ELECTIONS.

THE ANNUAL MEETING OF THE STOCKholders of the Queens Plaza Realty Company, Inc., for the election of Directors and such other business as may come before the meeting, will be held at the office of the Company, Queens Subway Building, Long Island City, New York, on Tuesday, January 28th, 1919, at 12 o'clock noon. [illegible], Secretary.

MEETINGS AND ELECTIONS.

Continental Guaranty Corporation
January 15, 1919.

TO THE STOCKHOLDERS OF CONTINENTAL GUARANTY CORPORATION:

The annual meeting of the stockholders of Continental Guaranty Corporation, will be held in accordance with the provisions of the By-Laws of said corporation at its office, 244-246 Madison Avenue, New York City, January twenty-seventh, Nineteen Hundred nineteen, at two o'clock in the afternoon, for the election of Directors to fill the places of those whose terms will expire, and the transaction of such other business as may properly come before said meeting.

H. M. BENSON, Secretary.

NOTICE OF ANNUAL MEETING OF STOCKHOLDERS.

To the Stockholders of the Hester-Columbus Company, Inc.:

Notice is hereby given that the annual meeting of the corporation will be held at the office of the corporation, No. 52 Wall Street, Room 202, in the Borough of Manhattan, City of New York, on Wednesday, January 22, 1919, at ten o'clock A. M., for the purpose of electing a Board of Directors, and transacting such other business as may properly come before the meeting.

JOSEPH STERN, Secretary.

New York, January 15, 1919.

J. K. Rice, Jr. & Co. Will Sell

81 American Chicle Pfd.
16 American Meter
15 Columbia Trust Stock
200 Famous Players-Lasky
100 Farmers Loan & Trust Stock
500 Gold Car Heating & Lighting
50 Int'l Cigar Machine
50 Lehigh Valley Coal Sales
100 Midland Securities
50 Mohawk Valley
100 Nat'l Aniline & Chem. Com. & Pfd.
25 New Jersey Zinc
200 New York State Rys. Com.
5 Nichols Copper 6s
25 Pabst Brewing Pfd.
125 Remington Typewriter Com.
25 R. J. Reynolds Tobacco "B"
100 Singer Manufacturing
25 Texas Pacific Coal & Oil
50 Texas Pacific Land Trust Ctfs.
200 White Rock Water Pfd.

J.K.Rice, Jr.&Co.
Phones 4000 to 4010 John. 36 Wall St., N. Y.

Canadian Government, Provincial, Municipal and Corporation Bonds
Bought—Sold—Quoted
GREENSHIELDS & CO.
Members Montreal Stock Exchange
Dealers in Canadian Bond Issues
17 St. John Street, Montreal
Tel. Main 6880-1-2, 8248-1405

WE HAVE FOR SALE:
150 Curtiss Aeroplane Pfd.
61 Cripple Crk. Cent. Ry. Com.
75 Poole Engineering & Mach.
54 Standard Coupler Pfd.
Chas. H. Jones & Co.
Municipal, Railroad and Corporation Bonds
20 Broad Street New York
Telephone 9149 Rector. Cable "Orientment."

We Will Sell & Buy
Liberty Bonds
FOR CASH
At prevailing market prices.
FRIEDMAN & CO.
67 Exchange Pl., N.Y. Phone Rector 834
UPTOWN OFFICE
Longacre Bldg. (Room 1009) 42d & Bway
Philadelphia Chicago

Texas Pacific Coal & Oil
Republic Motor Truck Com.
Lima Loco. Com. & Pfd.
Carib Syndicate
Gwynne Bros.
Phones: Broad 3230 to 3235. 25 Broad St., N. Y.

Wilson & Co. 6s, 1928
Amer. Tel. & Tel. 6s, 1924
Columbia Graphophone 6s, 1930
Peerless Truck & Motor 6s, 1925
Huntington Land & Improvement 6s, 1924
Beverley Bogert & Co.
Tel. Broad 3317. 25 Broad St.

Nat'l Aniline & Chem.
Packard Motor
Empire Steel & Iron
FREDERIC H. HATCH & CO.
Phone Rector 6340, 74 Broadway, New York
Private telephones to Boston and Philadelphia.

Yale & Towne
Midwest Refining
Standard Oil Stocks
Salisbury, Leslie & Co.
45 Pine St., N. Y. Phone John 1646.

LIBERTY BONDS
BOUGHT FOR CASH
All Issues and Denominations
Bought at Stock Exchange Prices
DIDRICHSEN & CO.
Tel. John 3174-5-6-7. 34 Pine St., N. Y.

Trust Means Confidence
We act in any capacity having to do with finances where reliance on integrity is the chief requisite.
Metropolitan Trust Company
of the City of New York
60 Wall Street 716 Fifth Avenue

A Business Opportunity
Dealing in
Fractional Lots of Securities.
A Wall Street man who thoroughly understands this business and its organization seeks a connection with a firm contemplating taking up this branch of the security business. Address Fractional Lots, A 894 Times Annex.

FINANCIAL NOTICES.

Southern Pacific Railroad Company First Refunding Mortgage Gold Bonds

Notice is hereby given that, pursuant to the provisions of Section 10, Article Fourth, of the mortgage and deed of trust executed by this Company to The Equitable Trust Company of New York, as Trustee, dated January 3d, 1905, to secure its First Refunding Mortgage Gold Bonds, this Company has set apart out of the net income derived by it from the lines of railroad subject to the lien of said mortgage and deed of trust the sum of $12,000 in the year 1918, in trust to be used to redeem said bonds, and that bonds will be redeemed therewith. Bids are hereby invited for the surrender of such bonds at prices to be named by the bidders to the amount of $12,613.86, in the sinking fund. Such bids should be presented to this Company at its office, 165 Broadway, in the City of New York, on or before the first day of March, 1919, at 12 o'clock noon, and should be endorsed "Bids for surrender of Southern Pacific Railroad Company's First Refunding Mortgage Gold Bonds."

SOUTHERN PACIFIC RAILROAD CO.,
By G. L. KING, Secretary.
Dated January 5, 1919.

TO THE HOLDERS OF
5% Collateral Trust Sinking Fund Gold Bonds
OF THE
SYRACUSE LIGHT & POWER CO.
DUE JULY 1, 1954

THE EQUITABLE TRUST COMPANY OF NEW YORK, as successor to the TRUST COMPANY OF AMERICA, Trustee, under the Deed of Trust of the Syracuse Light & Power Company, dated April 10, 1907, hereby invites proposals for sale to it of as many bonds secured thereby as will exhaust the sum of Nine Thousand, Six Hundred Thirty-two and 99/100 ($9,632.99) Dollars, in accordance with the Sinking Fund provisions of the said Deed of Trust.

Sealed proposals will be opened at the office of the undersigned, No. 37 Wall Street, New York City, at twelve o'clock noon on January 24th, 1919, and should be endorsed, "Proposals to the Sinking Fund of the Syracuse Light & Power Co."

The right is reserved to reject any and all tenders.

Proposals of bidders unknown to the Trustee must be accompanied by satisfactory references.

THE EQUITABLE TRUST COMPANY OF NEW YORK, Trustee.
By LYMAN RHOADES, Vice-President.
Dated, New York, N. Y., January 17, 1919.

THE FIRST NATIONAL BANK OF SYRACUSE, located at Syracuse, in the State of New York, is closing its affairs. All note holders and other creditors of the Association are, therefore, hereby notified to present the notes and other claims for payment.
A. W. HUDSON, President.
Dated December 31, 1918.

THOM URGES ACTION TO UNIFY RAILROADS

Says Federal Incorporation Is Necessary for Consolidation of Systems.

OBSTACLE IN STATES' LAWS

Single Head, with a Cabinet Post, Should Be Appointed, Witness Tells Senators.

Special to The New York Times.

WASHINGTON, Jan. 20.—Federal incorporation of railroads will be necessary in order that there may be consolidations of systems, Alfred P. Thom, General Counsel for the railway executives, told the Senate Interstate Commerce Committee when he completed his testimony before that body today. Mr. Thom said that repeal of the anti-trust laws would not be sufficient. He took this ground, he explained, because many States now had laws prohibiting consolidation, and others required that consent must be obtained from the legislatures before such a step was attempted. Consolidations should be "permitted" instead of being "compelled," under law, he declared.

Mr. Thom will be followed on the stand tomorrow by another representative of the railway executives, Julius Kruttschnitt, Chairman of the Board of Directors of the Santa Fé. On Wednesday the Railway Brotherhood will present its views on future railway control.

Today, when Senator Kellogg of Minnesota asked Mr. Thom if he thought the railroads' proposal to establish a Secretary of Transportation in the Cabinet would increase the danger of politics, the witness answered:

"I don't think its possible to keep Federal administration of the roads out of politics. The question would be as to the kind of politics. Whoever may be appointed, and whatever office he would hold, he would still be surrounded by a political atmosphere."

"Well," continued Senator Kellogg, "would it not be better to put the control in the hands of somebody such as the Interstate Commerce Commission, whose members are so appointed as to prevent the body from being influenced by political changes?"

"We believe," replied Mr. Thom, "you are going to extend the period of Federal control. If that is true, it is important that there should be a single head, whose decision in administrative matters might be taken quickly, for that will be the measure of our capacity to adapt ourselves to changing business conditions. Therefore we want a single head to initiate decisions subject to review by the commission."

Senator Kellogg suggested the employment of an outside man, who would act as an administrator. But Mr. Thom insisted that in any system of Federal control the National Administration should be directly responsible to the people for adequacy of service, and therefore a Cabinet officer accessible to the President would be the best administrator.

The railway executives have open minds upon the subject of what should be done with excess earnings, Mr. Thom told the committee; they were willing to consider plans whereby these could be put into extensions and improvements, or into the Federal Treasury, or used for the betterment of more or less uncessessful systems.

"You do not contemplate a plan of making rates high enough to support every railroad?" asked Senator Cummins of Iowa.

"No, that could not be done," answered the witness. "But we want the Interstate Commerce Commission given specific authority to make rates for roads in the average condition. There are some that could not live under such rates. The ordinary commercial law must apply to them. They must be absorbed."

DISCUSSED FEEDING EUROPE

Supreme Council of Relief Took Up Eastern Problems Saturday.

PARIS, Jan. 20.—Further consideration of the problem of provisioning Europe was taken up by the Supreme Council of Supply and Relief after its members had returned from the armistice conference at Treves late last week, according to the council's official statement, issued today. A permanent committee was named by the council, and this committee was called together yesterday for its first meeting. The council's statement reads:

"The Supreme Council of Supply and Relief resumed its deliberations on Saturday upon the return of their delegates from Treves. The Earl of Reading presided. The council considered the results of the negotiations of the preceding days at Treves, especially the agreement reached for the handing over of the German mercantile marine. They continued the examination of the financial problems involved in reprovisioning Europe. They had before them information supplied by the Commander in Chief of the allied forces in Eastern Europe as to the needs and resources of the territories in that sphere.

"The council appointed a permanent committee, which held its first meeting on Sunday."

PREDICT DEARER FOOD.

Army Officials Anticipate Removal of Price Restrictions.

WASHINGTON, Jan. 20.—Higher food prices next year are anticipated by army officials, who, in asking Congress for appropriations for food purchases, disclosed today that they had allowed for a 10 per cent. increase in the year beginning next July.

"When the Food Administration ceases to function and all its restrictions are removed, prices will go sky high," declared Lieutenant Colonel Adams of the Quartermaster's Corps, before the House Military Committee.

An army ration—food for one man for one day—now costs the Government 48 cents. Colonel Adams said appropriations had been asked on a basis of 53 cents.

DIVIDENDS.

NOTICE OF DIVIDEND TO STOCKHOLDERS OF
Stewart-Warner Speedometer Corporation.

At a meeting of the Board of Directors of the Stewart-Warner Speedometer Corporation, held January 20th, 1919, a dividend of two (2) per cent. was declared upon the stock of this Corporation, payable February 15th, 1919, to the holders of said stock of record upon the transfer books of this Corporation on January 29th, 1919.

The stock books of this Corporation will be closed for the transfer of stocks from and including January 30th, 1919, to and including February 19th, 1919.

STEWART-WARNER SPEEDOMETER CORPORATION,
By W. J. Zucker, Secretary.

THE PULLMAN COMPANY.
DIVIDEND NO. 208.

A quarterly dividend of two dollars per share will be paid February 15th, 1919, to stockholders of record at close of business January 31, 1919.
J. F. KANE, Secretary.
January 20, 1919.

FIRST NATIONAL COPPER CO.

A Dividend of Fifteen cents per share has been declared, payable February 25, 1919, to stock of record February 5, 1919. WM. A. KERR, Treasurer.
New York, January 16, 1919.

DISSOLUTION NOTICES.

WE DESIRE TO ANNOUNCE THAT THE firm of H. A. KAHLER & COMPANY, dealers in investment securities, at 135 Broadway, New York, N. Y., has this day been dissolved by mutual consent.
H. A. KAHLER,
T. F. SHERWOOD,
P. G. MERRIFIELD.
New York, N. Y., December 31, 1918.

T. F. Sherwood and P. G. Merrifield have formed a partnership under the name of
SHERWOOD & MERRIFIELD
as successors to H. A. KAHLER & COMPANY, and will continue in the same line of business at 135 Broadway, New York, N. Y.

UNITED STATES GOVT. BONDS

	Bid.	Ask.		Bid.	Ask.
2s, registered	97½	99	3s, Panama, '61, reg	89	92
2s, coupon, '30	97½	99	3s, Panama, '61, coup	89	92
2s, Panama, '38, reg	97⅝	98⅝	5s, Fed Land Bk, '38	102⅝	103½
2s, Panama, '38, coup	97⅝	98⅝	4½s, Fed Land Bank	100	101
3s, registered, 1946	88	92	4s, registered, 1925	104¼	105¼
3s, coupon, 1946	88	92	4s, coupon, 1925	104⅛	105¼
3s, conversion, 1947	88	92			

NEW YORK CITY BONDS

	Yesterday Bid.	Yesterday Ask.	Saturday Bid.		Yesterday Bid.	Yesterday Ask.	Saturday Bid.
4½s July, 1967	100⅛	101¼	100⅛	3½s Nov., 1955	81	..	81
4½s June, 1965	100⅛	101¼	100⅛	3½s Nov., 1954	81	82¾	81
4½s Mar., 1963	100⅛	101¼	100⅛	3½s May, 1954	81	..	81
4½s Nov., 1957	100⅛	101¼	100⅛	The following are quoted on a percentage basis:			
4½s May, 1957	100⅛	101¼	100⅛				
4¼s Mar., 1960-30	96	97	96½	4½s 1924-1931	4.60	4.35	4.60
4¼s Mar., 1964	96	97	96½	4½s 1921-1923	4.60	4.35	4.60
4¼s Apr., 1966	96	97	96½	4½s 1919-1920	4.60	4.35	4.60
4¼s Mar., 1962	96	97	96½	4½s 1919-1923	4.50	4.30	4.50
4¼s Sept., 1960	96	97	96½	4½s 1924-1932	4.50	4.30	4.50
4s May, 1959	91	92	91¼	3½s 1940-1963	4.60	4.40	4.60
4s Nov., 1958	91	92	91½	3½s 1930-1939	4.60	4.40	4.60
4s Nov., 1957	91	91½	91	3½s 1922-1929	4.60	4.40	4.60
4s Nov., 1956	90½	91½	90½	3½s 1919-1921	4.60	4.40	4.60
4s Nov., 1955	90½	91½	90½	3s 1940-1958	4.60	4.40	4.60
4s Nov., 1936	93	94	93	3s 1926-1930	4.60	4.40	4.60
4s May, 1919	99½	..	99½	3s 1919-1925	4.60	4.40	4.60

CURB TRANSACTIONS

INDUSTRIALS.

Sales.		High.	Low.	Last.	Sales.		High.	Low.	Last.
500	†Aetna Expl	6⅞	6⅝	6⅞	1,700	Marc of Am	4⅝	4¼	4⅝
500	B-AmTob,reg	24	23⅝	24	700	‡Nat C & I	52½	51⅛	51⅛
400	B-AMTob,cp	24¼	24¼	24¼	900	N Am P & P	3	2⅝	2⅝
2,400	‡Dicto Prod	9⅞	9½	9⅞	1,500	‡PerfecT&R	⅝	..	..
7,000	‡Gen Asph	55⅝	53	58⅝	200	‡Poulson W	7⅛	7	7
650	‡ Do pf	89½	87	89⅛	700	Sub B, v t c	11¼	11⅛	11¼
270	‡Gillette S R	120	119½	120	600	‡Swiftint,wi	44⅝	44⅛	44⅛
6,000	Hupp M Car	6⅝	6⅛	6⅝	1,500	Un Motors	36	35¼	35¼
4,000	Intercon Rub	18⅛	17⅛	17⅛	4,600	U S S Co	5⅛	5	5⅛
3,300	Key T & R	55⅛	53⅛	53⅛	500	Wayne Coal	4⅛	4	4
200	‡Kirby Lum	24	24	24	500	‡W-Mar Air	3⅝	3⅜	3⅜
300	‡Lib,McN&L	22	22	22	500	World F vtc	⅝	⅝	⅝

STANDARD OIL SUBSIDIARIES.

Sales.		High.	Low.	Last.	Sales.		High.	Low.	Last.
20	‡Ohio Oil Co	326	321	326	120	‡S O, N Y	316	308	310
200	‡S O, N J	699	680	680	60	‡Vacuum Oil	405	395	395

MISCELLANEOUS OIL STOCKS.

Sales.		High.	Low.	Last.	Sales.		High.	Low.	Last.
2,500	‡Atlantic P	2⅞	2¼	2⅜	3,500	‡‡Mex G Oil	45	43	45
1,500	‡Bar O & G	5/16	¼	5/16	10,000	†‡Midw't O	127	125	126
2,000	†‡B-Wyo O	19	18	18	1,500	†‡N W Oil	51	50	51
600	‡Cosden	7⅝	7⅛	7⅝	10,000	†O'r O & G	33	30	32
35	‡Crystal Oil	1½	1⅛	1½	1,800	‡Pennock O	12⅝	12⅛	12⅛
300	‡Elk B Pet	6	6	6	42,000	†‡Queen Oil	24	17	22
12,200	†‡Esm O Cp	5⅛	5	5	1,500	‡Roy D, new	70⅛	69	69
1,200	‡Federal Oil	2⅝	2¼	2¼	300	‡Sap O & R	7⅝	7⅝	7⅝
9,500	‡Glen Oil	4⅛	3⅝	4	1,100	Sec P & R	⅝	⅝	⅝
700	‡Houston O	79	76	77	700	Seq O & R	7/16	⅜	7/16
9,700	†‡Hudson O	88	80	88	1,100	‡Sin G Cp	24⅛	23⅞	23⅞
1,700	‡Int Pet	21	20⅛	20⅛	2,700	‡Stanton Oil	1⅝	1¼	1⅝
7,000	‡I O & Tran	7⅛	6⅞	7	5,500	‡Un W Oil, new	1⅜	1 5/16	1⅜
4,700	†‡Kenova O	14	13	14	200	‡Victoria Oil, new stock	2½	2½	2½
100	‡La Oil & R	24	24	24					
500	‡Mer O Cp	22	21½	21¾					
11,000	Met Pet	3 1/16	2⅞	3					

MINING STOCKS.

Sales.		High.	Low.	Last.	Sales.		High.	Low.	Last.
2,000	†Alaska-Brit Col Metals	43	42	43	300	Hecla Min	4 7/16	4⅜	4 7/16
300	‡America	1	15/16	1	1,000	†‡Jim Butler	36	36	36
2,400	Ariz B'gham	1⅛	1	1⅛	500	†Jumbo Ext	14	14	14
2,000	†‡Atlanta	5	5	5	1,000	†‡Kewanas	7	7	7
1,200	Big Ledge	⅞	11/16	⅞	2,500	†‡LibertySil (a pros)	54	48	54
1,000	†‡Booth	15	15	15	35,000	†Lone Star	8	6½	7½
6,000	†Bos & Mon	50	48	50	500	†‡Moth Lode	33	33	33
4,500	†‡Caledonia	31	30	31	2,000	†Nixon Ney	41	39	41
1,500	‡Calu & Jer	½	7/16	½	1,100	‡Onondaga	3¼	3	3¼
3,400	†‡Candelaria	56	54	56	900	‡Ray Hercu	2⅜	2⅛	2⅜
1,200	‡Cerbat Sil	1¼	1⅛	1¼	1,400	†Roch Mines	27	27	27
1,200	Con Ariz Sm	1¼	1⅛	1⅛	2,200	Std Sil-Lead	7/16	⅜	7/16
1,500	Con Copper	6⅛	6⅛	6⅛	100	‡Tono Belm't	2⅝	2⅝	2⅝
100	Cresson Con	5	5	5	700	Tonopah Ext	2⅜	2⅛	2⅛
700	‡EurekaCroe	1⅛	1⅜	1⅛	4,500	†‡U S Cont	9	8	8
1,100	†‡FlorenceSil	65	64	65	11,000	†‡WardM&M	25	24	25
4,000	†‡Goldf'dMer	7	6½	7	4,500	†‡WUtahExt (a pros)	17	10	17
700	†‡HamiltonM &Sm, (pros)	52	51	51	900	†W End Con	1⅛	1⅛	1⅛
4,000	†‡HattieGold, (a pros)	44	40	40	7,000	†White Caps	16	13½	14

BONDS.

Sales.		High.	Low.	Last.	Sales.		High.	Low.	Last.
$25,000	‡Am T & T 6s, w i	99⅛	99	99	$10,000	‡LacledeGas Lt 7s, w i	100⅛	100	100
50,000	‡AmTobacco 7s, '23	103⅝	103⅛	103⅝	25,000	‡Liggett&M 6s, '21	99⅞	99⅜	99⅞
25,000	‡Anaconda 6s, w i	99⅞	97⅜	97⅜	25,000	‡NY Tel deb 6s, w i	100⅛	99⅞	100
3,000	‡CanGovt5s	99⅛	99⅛	99⅛	30,000	‡Rus Govt 5½s	60	54½	59
25,000	‡C & N W gen mtg5s	99⅞	99⅝	99⅝	165,000	‡Rus Govt 6½s	61	57⅛	61
2,000	‡Fed Farm Loan 5s	103⅛	103⅛	103⅛	10,000	‡St P Union Depot 5½s	99	98⅞	99
100,000	‡GenElec 6s notes, '20	100⅝	100⅛	100⅝	175,000	‡Wilson&Co conv 6s	93⅛	93	93
15,000	‡Int R T 7s	90⅛	90⅛	90⅛					
2,000	‡K C RyTer 6s, '23	100⅛	100⅛	100⅛					

*Odd lot. †Sell cents per share. ‡Unlisted.

CLOSING QUOTATIONS.

Bid and asked quotations of stocks not traded in compared with those of Saturday:

	Yesterday Bid.	Yesterday Ask.	Saturday Bid.	Saturday Ask.
Am W P	3	3½	3	3½
Am-Br Mfg	2	5	2	5
Butter Judson	15	20	15	20
Carbon Steel	90	96	90	96
Car L & P	2	2½	2	2¼
Chev Motor	145	155	145	155
Chevrolet rts	⅝	1⅛	⅝	1⅛
Columbiaville Woolen	11⅛	11⅝	11⅛	11⅝
Curtiss Aero	11¼	12	11¼	12
CurtissAeropf	45	55	45	55
Edmund & J	20	22	20	22
Em'son Phono	2	2½	2	2½
Free Texas	34	35½	34	35½
Gen Devel'm't	22	22½	22	22½
Gen Mot rts	1⅝	2	1⅝	2
Lake Tor Bt	2	2½	2	2½
Do 1st pf	2½	5	2½	5
L Val Coal S	85	88	85	88
Lima Loco	30	40	30	40
Lukens Steel	46	50	46	50
Man Transit	½	⅝	½	⅝
N Y Shipbldg	33	36	33	36
N Y Transp	14⅛	17	14⅛	17
Peer T & M	18⅛	19	18⅛	19
Penn C & C	22	24	22	24
Penn Seab Stl	40	40½	40	40½
PennSeaboard Steel rts	⅛	¼	⅛	¼
Relc Equip	10⅛	11⅛	10⅛	11⅛
Rep Motor Tr	35	38	35	38
Smith M T	¼	⅜	¼	⅜
Stand Motors	7⅝	8⅛	7⅝	8⅛
Steel Alloys	7⅛	8½	7⅛	8½
St Joe Lead	13	14	13	14
StL, R M & P	40	..	40	..
Todd Ship	107	108½	107	108½
Thiogen	4	4½	4	4½
Un Mot rights	⅛	¼	⅛	¼
U S LtH pf	2⅛	2⅝	2⅛	2⅝
U S Lt & H	1½	1⅝	1½	1⅝
Wright-M pf	60	64	60	64

OIL STOCKS.

	Yesterday Bid.	Yesterday Ask.	Saturday Bid.	Saturday Ask.
Allen Oil	[illegible]	[illegible]	[illegible]	[illegible]
Cosden&Co pf	4	4⅛	4	4⅛
Crown Oil	14	15	14	15
Globe Oil	1	1⅛	1	1⅛
Midwest Ref	127	129	127	129
Midwest O pf	1 1/16	1⅛	1 1/16	1⅛
Okm P & R	2	2⅝	2	2⅝
Pitts O & G	8	8½	8	8½
Savoy Oil	6½	7	6½	7
South Oil & T	2½	3⅛	2½	3⅛
Southwest Oil	35	40	35	40
Texana Oil	10	13	10	13
Way Oil & G	3⅛	3⅝	3⅛	3⅝

MINING STOCKS.

	Yesterday Bid.	Yesterday Ask.	Saturday Bid.	Saturday Ask.
Austin Ama'n	⅜	⅝	⅜	⅝
Bradshaw	⅛	¼	⅛	¼
Butte-Det	1½	3	1½	3
Butte N Y	⅜	½	⅜	½
Canada Cop	2	2⅜	2	2⅜
Cashboy	7	8	6⅛	7½
Cerro Gordo	½	1	½	1
Con Homes'd	⅛	¼	⅛	¼
El Salvador	1⅛	1⅜	1⅛	1⅜
First Nat C	1⅛	2	1⅛	2
Fortuna	35	40	35	40
Goldf Con	21	23	21	23
Great Bend	4	5	4	5
Howe Sound	3⅞	4⅛	3⅞	4⅛
La Rose	⅜	½	⅜	½
Magma Cop	26	28	26	28
Marsh Min'g	3⅛	4½	3⅛	4½
NY&HonRos	12	13	12	13
Ohio Copper	⅜	½	⅜	½
Seneca Cop	15⅛	16	13⅛	16
Success	5	6	4½	5½
United East	4⅛	4¼	4⅛	4¼
White K pf	1⅛	1½	1⅛	1½
White C Ext	3	4	3	4
BOND.				
Beth S, '20	101	101¼	101	101¼

STANDARD OIL STOCKS

	Yesterday Bid.	Yesterday Ask.	Saturday Bid.		Yesterday Bid.	Yesterday Ask.	Saturday Bid.
Anglo-Am Oil	16½	17¼	16½	Penn-Mex Fuel Co	57	60	57
Atlantic Refining	1090	1110	1090	Prairie Oil & Gas	655	665	660
Borne-Scrymser	475	495	465	Prairie Pipe Line	267	272	268
Buckeye Pipe Line	94	97	95	Solar Refining	350	370	360
Chesebrough Mfg	300	320	300	Southern Pipe L	175	180	177
Continental Oil	490	510	500	South Penn Oil	300	310	300
Crescent Pipe Line	37	39	37	S'W Penn	100	104	100
Cumberland P L	175	185	180	Stand Oil of Cal	260	265	267
Eureka Pipe Line	185	195	185	Stand Oil of Ind	755	765	765
Galena Signal Oil	88	92	88	Stand Oil of Kan	520	540	525
Do pf, new	102	106	102	Stand Oil of Ky	355	365	360
Do pf, old	125	140	125	Stand Oil of Neb	490	510	485
Illinois Pipe Line	165	169	164	Stand Oil of N J	680	690	695
Indiana Pipe Line	104	107	103	Stand Oil of N Y	305	310	314
Int Pet Co, Ltd	20	21	20⅛	Stand Oil of Ohio	460	475	470
National Transit	16	17	16	Swan & Finch	98	102	98
N Y Transit	195	205	195	Union Tank	114	116	114
Northern Pipe L	108	113	110	Vacuum Oil	390	400	408
Ohio Oil	320	325	323	Washington Oil	33	37	33

MUNITIONS STOCKS

	Yesterday Bid.	Yesterday Ask.	Saturday Bid.		Yesterday Bid.	Yesterday Ask.	Saturday Bid.
Am Brass	224	228	210	Du Pont debs, pf	91½	92½	91½
Atlas Powder	155	160	152	Hercules	203	208	204
Do pf	91	93	91½	Do pf	107	109	107
Babcock & Wilcox	107	109	107	Niles-Bem't-Pond	104	108	105
Bliss	250	350	250	Do pf	95	100	93
Do pf	60	80	60	Scovill Mfg	320	350	320
Colt's Arms	41	44	37	Standard Screw	230	250	230
Du Pont	270	280	270				

TOBACCO STOCKS

	Yesterday Bid.	Yesterday Ask.	Saturday Bid.		Yesterday Bid.	Yesterday Ask.	Saturday Bid.
Am Cigar	*114	..	114	P R-Am Tobacco	132	138	132
Do pf	88	92	88	R J Reynolds, A	380	420	390
Conley Foil	180	..	180	Do B	290	320	300
J S Young	125	150	125	Do pf	106½	108½	106½
Do pf	98	105	98	Weyman-Bruton	†167½	175	167½
MacA & Forbes	190	210	190	Do pf	105	110	105
Do pf	85	95	85				

*Ex dividend. †Ex rights.

PUBLIC UTILITIES

Sales.		High.	Low.	Bid.	Asked.
600	Cities Service	290	287	287	290
1,270	Cities Service pf	78¼	77¼	77½	78
$106,500	Cities Service deb. "B"	124	123	123	125

	Bid.	Asked.		Bid.	Asked.
Adiron Elec Pow	13	15	Gas & Elec Secur pf	80	85
Adiron Elec Power pf	71	74	Miss River Power	10¼	12¼
Am Gas & Electric	100	105	Miss River Power pf	38	40
Am Gas & Electric pf	44	47	Northern Ohio Electric	14	17
Am Light & Traction	236	240	Northern Ohio Elec pf	57	62
Am Light & Trac pf	98	100	Northern Ont L & P	11	15
Am Power & Light	55	60	Northern Ont L & P pf	50	55
Am Power & Light pf	77	80	Northern States Power	59	62
Am Public Utilities	..	25	Northern States P pf	89	91
Am Public Utilities pf	36	40	Northern Texas Elec	57	61
Am W W & Elec	4	6	Northern Tex Elec pf	70	75
Am W W & Elec 1st pf	65	70	Pacific Gas & Electric	47	48
Am W W & E partic	10	12	Pacific Gas & Elec pf	86	88
Carolina Pow & Light	34	38	Puget Sd Trac, L & P	15	18
Colorado Power	27	28	Puget Sd Tr, L & P pf	52	54½
Colorado Power pf	96	100	Ry & Light Sec pf	75	80
Columbus Electric pf	72	75½	Republic Ry & Light	17	18
Com Pow, Ry & L	20	22	Republic Ry & Light pf	51	54
Com Pow, Ry & Lt pf	42	44	Southern Cal Edison	85	88
Conn Power pf	72	76	Southern Cal Edison pf	98	102
Consumers' Power pf	80	85	Standard Gas & Elec	13	15
Eastern Texas Elec	51	55	Standard Gas & Elec pf	30	32
Eastern Texas Elec pf	72	76	Tampa Electric	108	112
El Paso Electric	80	..	Tenn Ry, L & Power	2	3
Electric B & S pf	92	95	Tenn Ry, L & P pf	14	17
Empire Dist Elec pf	70	75	United Light & Rys	38	39
Federal Light & Trac	8	11	United Light & Rys pf	70	72
Federal Light & Tr pf	40	44	Western Power	17½	19
Galveston-Houston Elec	20	25	Western Power pf	65	68
Galveston-Hous Elec pf	60	65	West, Church & Kerr	64	67
Gas & Elec Securities	250	275	West Church & K pf	81	86

Bonds.

	Bid.	Asked.		Bid.	Asked.
Alabama Water 6s, '20	97¼	98½	Miss Riv Pow 1st 5s	78½	80
Am W W & E col 5s	68	71	Nor States Pow 6s, '26	92	96
Appalach Power 1st 5s	73	77	Nor States Pow 5s, '41	89	92
Cin Gas & Elec 5s, '56	91	95	Nor Tex Elec col 5s	80	85
Col G & E deb 5s, '27	77	80	Omaha & C B 5s, '28	75	83
Com L & P 6s, 1947	90	95	Puget S T, L & P 7s	98	99½
Commonwealth Power (Neb) 1st 6s, 1944	95	100	Roanoke W W 5s, '19	96	97½
Conn Power 5s, 1963	82	89	So Cal Edison 5s, '39	87	92
Dallas Electric 5s, '22	90	93	Twin S G & E 5s, '53	70	78
East Tex Elec col 5s	84	88	Un L & R 1st 5s, '32	88	90
East Tex Elec 7s, '21	97¾	99	Un L & R deb 6s, '26	86	92
El Paso Elec col 5s	82	90	Un Util cv 6s, '43	90	95
Gt West Power 5s, '46	85	86½	Utah Securities 6s	89	..
Gt West Power 6s, '25	89½	92	Wash I W L & P 6s	95	98

CONSOLIDATED EXCHANGE

Net losses from one to three points were recorded in the market yesterday on the Consolidated Stock Exchange. Pressure in heavy volume in the final hour, directed against the leading industrials made for a sharp decline and extended to the rails. Securities, which previously had displayed strength, gave way and lost the major portion, if not all, of their advances.

Sales.		High.	Low.	Last.	Sales.		High.	Low.	Last.
130	Alaska Jun	2⅛	2	2⅛	10	Miami Cop	24¼	24¼	24¼
60	Allis-Chalm	31⅜	30¾	30¾	53	Midvale Steel	42¾	42	42¾
60	Am B Sug	68⅝	68¼	68½	460	Mo Pacific	24⅝	23¼	23⅞
510	Am Can	46¾	45⅞	46⅛	100	Nat Conduit	15½	15	15⅛
70	Am C & F	90⅝	88	88¼	90	Nat Enamel	50	49½	50
20	Am Cot Oil	42¾	42⅜	42⅜	50	Nev Cons	16¾	16⅝	16¾
230	Am H & L pf	84½	81⅜	83	260	N Y Central	72¼	71½	71½
10	Am Linseed	47	47	47	420	NY, NH & H	30½	28⅝	28⅝
530	Am S & R	71	68¼	68⅝	80	North Pac	91¼	90½	90½
140	Am Su Tob	102¼	101	101½	40	Ohio C Gas	42¾	42½	42½
10	Am W P pf	34⅝	34⅝	34⅝	780	Okla Oil	9⅝	8⅞	9⅛
320	Anac Cop	58¼	57½	57½	10	Pac Mail	37	37	37
20	A, G & W I	102	102	102	90	P A P & T	68⅜	67⅝	67⅝
1,230	Bald Loco	69⅝	67¼	67¼	145	Pennsylvania	45⅛	45	45⅛
30	Balt & Ohio	48	47½	47½	10	People's Gas	47½	47½	47½
620	Beth St'l B	56⅝	55¾	56	80	Pierce Oil	17⅛	17¼	17⅜
380	B'klyn R T	23¾	23	23	10	Ry St'l Spgs	71⅝	71⅝	71⅝
10	Butte & Sup	17¾	17¾	17¾	30	Ray Copper	20⅛	20	20⅛
80	Cal Petrol	23¼	23	23	640	Reading	79	77¾	77⅞
110	Cen Leather	58	57⅝	58	30	Rep I & S	72½	71½	72
10	Ches & Ohio	54½	54¼	54¼	110	Sinclair Oil	34⅝	34¾	34¼
60	C, M & St P	39	38¼	38¼	1,160	So Pacific	98⅛	97¼	97⅛
20	C, R I & P	23⅛	23	23	470	South Ry	27½	26⅝	26⅝
50	Chino Cop	33¼	33¼	33¼	640	Studebaker	49⅝	48½	48⅞
30	Col F & I	35½	35¼	35¼	110	Tenn Cop	13¼	13	13¼
150	Corn Prod	47⅜	46⅝	46⅞	170	Texas & Pac	28⅝	28	28
850	Crucible St'l	54	52¾	52¾	290	Tob Prod	75⅛	74	74¼
380	Cuba Cane S	24¾	23½	23½	270	Union Pac	127¼	126¼	126¼
950	Dist Secur	58⅛	52	53¼	340	Un Cig St	114½	112	112
80	Erie	16¼	16	16	60	U S Ind Al	102	100⅞	100⅞
20	Do 1st pf	25⅝	25⅝	25⅝	180	U S Rubber	75	74½	74⅝
20	Gas W & W	29¼	29¼	29¼	23,852	U S Steel	90½	89	89⅞
40	Goodrich Co	59⅝	59	59	80	Utah Copper	71½	71¼	71¼
30	Gt Nor pf	92	91⅞	91⅞	10	Va-Car Ch	51⅝	51⅝	51⅝
160	Gt Nor Ore	36⅜	36	36	50	Wilson & Co	65⅞	65⅞	65⅞
50	Greene-Can	43⅜	43¾	43¾	10	Westing El	41	41	41
50	Inspir Cop	43⅞	43⅜	43⅞	180	Willys-Over	24⅝	24	24
90	Int Mer Ma	24	23⅞	23⅞		*LIBERTY BONDS.			
3,290	Do pf	101½	99½	99½	$1,700	Lib 3½s	99.46	99.32	99.36
80	Int Paper	34⅛	32⅞	34¼	2,100	1st 4¼s	96.62	96.42	96.42
30	Interb Con	5	5	5	3,500	2d 4¼s	95.80	95.72	95.74
10	Kenne Cop	32	32	32	2,450	3d 4¼s	97.41	97.28	97.30
41	Lehigh Val	54¾	54¾	54¾	5,600	4th 4¼s	96.06	95.96	95.96
5,330	Mex Petrol	171¾	167½	169¾					

*Prices include interest.

OUT-OF-TOWN EXCHANGES

BALTIMORE.

Stocks.

Sales.		High.	Low.	Last.	Sales.		High.	Low.	Last.
925	Atlantic P	2⅞	2¼	2⅜	360	Davison C	37	37	37
25	Con Coal	83	83	83	35	Elk'n Fuel	29	29	29
20	Con Power	106	106	106	2	Mt V M pf	74½	74½	74½
240	Cosden	7½	7⅛	7⅜	16	United Rys	19½	19½	19½

Bonds.

Sales.		High.	Low.	Last.	Sales.		High.	Low.	Last.
$10,000	Con P 4½s	85	85	85	$3,000	Cosden 6s B	89¼	89¼	89¼
4,000	Do 5s	97⅛	97	97	7,000	G & P 1st 5s	101¼	101¼	101¼
10,000	Do 6s	100	100	100	1,000	Kirby L 6s	98⅝	98⅝	98⅝

BOSTON.

Mining.

Sales.		High.	Low.	Last.	Sales.		High.	Low.	Last.
140	Alaska	4	3⅝	3⅝	65	New Riv pf	63½	63½	63½
25	Allouez	43	43	43	186	North Butte	10⅛	10⅛	10¼
35	Anaconda	58	57⅝	57⅝	75	Ojibway	1⅛	1⅛	1⅛
45	Ariz Com'l	11¼	11¼	11¼	50	Pond Creek	13⅛	13⅛	13⅛
200	Batopilas	1⅛	1⅛	1⅛	5	Quincy	60c	60c	60c
50	Cal & Ariz	59	59	59	15	Seneca	13⅜	13⅜	13⅜
4	Cal & Hecla	430	430	430	10	Shannon	2⅞	2⅞	2⅞
122	Cop Range	42¼	42	42	10	St Mary's	41	41	41
5	Daly West	2⅝	2⅝	2⅝	350	Sup & Bos	2⅜	2	2
310	Davis-Daly	5⅛	5 1/16	5 1/16	25	Trinity	2⅜	2⅜	2⅜
120	Island Creek	46⅛	45½	45½	70	U S Smelt	44¼	44	44
240	Isle Royale	25	24½	24½	17	Do pf	45¼	45	45¼
130	Lake Copper	4	4	4	168	Utah Con	8	8	8
192	Mass Con	4¼	4¼	4¼	650	Utah Metal	1⅛	1⅛	1⅛
55	Mayflower	2⅜	2⅜	2⅜	25	Victoria	2	2	2
10	Mohawk	51½	51½	51½	5	Wolverine	18	18	18
10	NewCornelia	16½	16½	16½					

Railroads.

Sales.		High.	Low.	Last.	Sales.		High.	Low.	Last.
10	Boston Elev	70½	70½	70½	165	Mass Elec	3⅛	3	3
1	Do pf	93	93	93	405	Do pf	16	15½	15½
405	Boston & Me	31	30	30	325	NY, NH & H	30½	29	29
7	Fitchburg pf	57	57	57	31	West End	54	54	54
10	Maine Cent	81	81	81					

Miscellaneous.

Sales.		High.	Low.	Last.	Sales.		High.	Low.	Last.
23	Am Agr	101¼	100⅜	101¼	590	Island Oil	7⅛	6⅞	6⅞
158	Do pf	98½	98	98½	40	Int Port Cem	5½	5½	5½
200	An Pn Svc	70c	70c	70c	10	Mathiesen	38	38	38
6	Amoskeag	81	81	81	27	Mergenthaler	133	132½	133
277	Am T & T	101	100½	101	11	Pac Mills	161	161	161
10	Am Wool	46	46	46	60	Stewart	33¼	33¼	33¼
20	Do pf	95	95	95	809	Swift & Co	123¾	123	123¼
50	A, G & W I	101½	101½	101½	43	Un Drug	95	94	95
110	Art Metal	19	18	19	5	Do 2d pf	94	94	94
5	Booth	19½	19½	19½	217	Un Fruit	163½	161	161
125	Century	14¼	14	14¼	126	Un Shoe	44¾	44½	44¾
15	East Boston	6	5¾	5¾	110	Do pf	28¼	28	28¼
17	Edison	167	167	167	100	Ventura Oil	7⅞	7⅞	7⅞
200	FairbanksCo	53½	52⅝	52⅝	375	Walworth	18½	18¼	18¼
5	Gorton	30½	30½	30½	2	West Union	88	88	88
42	Gen Elec	150	149	149					

Bonds.

Sales.		High.	Low.	Last.	Sales.		High.	Low.	Last.
$1,000	Am T & T 6s	101¼	101¼	101¼	$1,000	Ventura 7s	95	95	95
5,000	C J & S Y 5s	93⅝	93⅝	93⅝	3,000	W T & T 5s	90	90	90

CHICAGO.

Stocks.

Sales.		High.	Low.	Last.	Sales.		High.	Low.	Last.
250	Am Ship	106	106	106	505	Sears, Roeb	178	174	174
425	Armour pf	101⅝	101¼	101⅝	25	Shaw	92	92	92
210	Booth Fish	19⅝	19½	19½	2,475	Stew Warn	88¼	86½	87
10	C C & C pf	10	10	10	997	Swift Inter	44⅝	44	44⅝
25	Chi Pneu T	63	63	63	786	Swift & Co	123½	122¾	123
292	Cudahy	104	103½	104	2,136	Un Carbide	57	56¾	56¾
961	L McN & L	22⅝	22	22¼	40	Un Paperbd	19	19	19
130	Lindsay Lt	14	13⅝	14	50	West Stone	4½	4½	4½
10	M Ward pf	112	112	112	65	Wilson	67¾	67	67
25	Midw Util	25	25	25	10	Do pf	98	98	98
34	Qu Oats pf	102½	102½	102½					

Bonds.

Sales.		High.	Low.	Last.	Sales.		High.	Low.	Last.
$1,000	C Rys, Ser B	49	49	49	$2,000	Swift 1st 5s	96⅛	96⅛	96⅛
15,000	C Ed 1st 5s	94¼	94¼	94¼	1,000	Wils 1st 6s	97	97	97
7,000	Pub Ser Nor Ill 5s	87⅜	87¼	87⅜	1,000	Lib 3d 4¼s	95.94	95.94	95.94

PHILADELPHIA.

Stocks.

Sales.		High.	Low.	Last.	Sales.		High.	Low.	Last.
50	Am G, N J	65½	65½	65½	50	L V R R	54½	54½	54½
10	Cambria I	41	41	41	200	Penn R R	45	45	45
60	Elec S Bat	53⅛	53	53¼	1,709	Phil Elec	25	24⅞	25
54	I Co of N A	27½	27¼	27¼	117	Phil Trac	70⅝	70½	70½
810	Gen Asp't	55	52¾	55	185	Phil R T	26⅝	26½	26½
818	Do pf	88	87	87½	300	Ton Belm't	2⅜	2⅜	2⅜
270	Lake Sup	17⅛	17¼	17⅛	102	U G Imp	73	73	73
200	Lehigh Nav	72	72	72	10	Warwick I	8¼	8¼	8¼

Bonds.

Sales.		High.	Low.	Last.	Sales.		High.	Low.	Last.
$4,000	Bald Loc 5s	100¼	100¼	100¼	$1,000	Penn R R g mtg 4½s	88½	88½	88½
4,000	E & P 4s ctfs	70	70	70	4,000	P El 1st 5s	96	95½	96½
5,000	L V con 6s	102⅜	102⅜	102⅜	4,000	Read gen 4s	86½	85½	85½
4,000	Do reg'd	100¼	100¼	100¼					

MEETINGS AND ELECTIONS.

BUTTERWORTH-JUDSON CORPORATION.
NOTICE OF MEETING OF STOCKHOLDERS.

A meeting of stockholders of BUTTERWORTH-JUDSON CORPORATION, a corporation of the State of New York, will be held at the office of the corporation, No. 61 Broadway, Borough of Manhattan, City and State of New York, on the 28th day of January, 1919, at 11 o'clock in the forenoon, for the purpose of electing Directors to serve until the next annual meeting, and for the transaction of such other business as may properly come before the meeting.
N. W. RUNNION, Secretary.
Dated New York, N. Y., Jan. 14, 1919.

Scranton, Pa., Dec. 23d, 1918.
To the Stockholders of the New York-Lackawanna Realty and Bond Company:

You are hereby notified that the Board of Directors of New York-Lackawanna Realty and Bond Company has recommended the dissolution of said Corporation and has called a meeting of the Stockholders to be held on the 30th day of January, 1919, at 1 o'clock P. M., at the Army and Navy Club Room, in Hotel Imperial, corner 31st Street and Broadway, New York City, to vote on the proposition of dissolution of said Corporation. J. W. BROWNING, Secretary.

THE ANNUAL MEETING OF THE STOCKholders of the Herrick-Parmelee Company, Inc., for the election of Directors and such other business as may come before the meeting, will be held at the office of the Company, Queens Subway Building, Long Island City, New York, on Tuesday, January 28th, at 2 P. M. M. H. LAUNDON, Secretary.

MEETINGS AND ELECTIONS.

REPUBLIC RAILWAY & LIGHT CO.
NOTICE OF ANNUAL MEETING OF STOCKHOLDERS.
Jersey City, N. J.

The Annual Meeting of stockholders of REPUBLIC RAILWAY & LIGHT COMPANY will be held at the principal office of the Company, No. 15 Exchange Place, Jersey City, N. J., on Tuesday, February 18, 1919, at 12 o'clock noon, for the election of Directors and the transaction of such other business as may properly come before the meeting, including the approval and ratification of all action of the Board of Directors and of the Executive Committee since the last meeting of the stockholders of the Company. The polls will remain open one hour.

The stock transfer books of the Company, both preferred and common, will be closed at the close of business January 29, 1919, and will be reopened on the 19th day of February, 1919.
E. W. FREEMAN, Secretary.

THE LACLEDE GAS LIGHT CO.

The annual meeting of the stockholders of The Laclede Gas Light Company, for the election of Directors, and for the transaction of any other business which may be properly presented, will be held at the office of the Company, Eleventh and Olive Streets, in the City of St. Louis, Missouri, on Tuesday, February 18, 1919, at 9:00 o'clock A. M.

The stock transfer books of the Company will be closed Saturday, January 18, 1919, at 12:00 o'clock M., and will reopen on Wednesday, February 19, 1919, at 10:00 o'clock A. M.
By order of the Board of Directors.
C. L. HOLMAN, President.
W. H. WHITTON, Secretary.

MEETINGS AND ELECTIONS.

CONSOLIDATED GAS COMPANY OF NEW YORK
130 EAST 15th STREET
January 6th, 1919.

The annual meeting of the stockholders of this Company for the election of Trustees to serve during the ensuing year will be held at this office MONDAY, January 27th, 1919. Polls will be open from 12 M. to 1 P. M. Transfer books will close Saturday, January 18th, 1919, at 12 M., and reopen Tuesday, January 28th, 1919.
R. A. CARTER, Secretary.

ANGLO-AMERICAN OIL CO. LIMITED OF ENGLAND.
January 21, 1919.

NOTICE IS HEREBY GIVEN that the Adjourned Annual General Meeting of the above-named Company will be held at the Registered Office of the Company, 36 Queen Anne's Gate, Westminster, London, S. W. 1, on Wednesday, the 12th day of February, 1919, at 3 o'clock P. M.
A. H. HEWETT, Secretary.

FINANCIAL NOTICES.

THE FIRST NATIONAL BANK OF Flora, located at Flora, in the State of Indiana, is closing its affairs. All note holders and other creditors of the association are therefore hereby notified to present the notes and other claims for payment.
J. L. HARTER, President.
Dated, Jan. 8, 1919.

The Morris Plan
Investment Certificates
EARN 5% From Date of Purchase
1.—May be cashed any time at par value.
2.—Secured by all of the Company's assets.
3.—Never depreciate in value.
4.—Exempt from personal property tax in New York State.
5.—Issued in denominations from $50 to $5,000.
The Morris Plan Company of New York
Operated under supervision of State Banking Department.
261 Broadway, N. Y. City
391 E. 149th St. 1 Union Square
Write for "Certificate Booklet"

Investment Salesmen
An opportunity is offered live men—those who have been mustered out of Army and Navy service—to associate themselves as salesmen of high-grade securities for Stock Exchange House. Salary basis. Address Box S 521 Times Downtown.

Young Business Man
Retired young business man going abroad next Saturday is open to undertake commissions for responsible firms. Highest connections here and in Europe. Box A 403 Times Downtown.

INSTRUCTION.

LOOK AT THE "HELP WANTED" COLUMNS
and you will see that competent stenographers are always in great demand.
You can quickly become an expert in stenography by taking the Y. M. C. A. course of instruction. Lowest cost to you. System easy and rapid. New term now starting. Write, call, or telephone to-day.
"Standardized Business Course."
East Side 157 E. 86th St. Lenox 6051. YMCA West Side 302 W. 57th St. Col. 7920.

Accountancy
Classes Now Forming
Opening Lecture
Wednesday, Jan. 29, 8 P. M.
You are invited to attend this lecture without obligation. Write, or telephone Cortlandt 1465, for further information.
Pace Institute
30 Church Street, New York

PACKARD COMMERCIAL SCHOOL 61st Year.
Individual advancement. Enter any time. Lexington Ave. & 35th St.

$15
This Week, New Term, Night School, Pays for COMPLETE COURSE in STENOGRAPHY and TYPEWRITING or TELEGRAPHY.
DAY SCHOOL, $25.
POSITIONS GUARANTEED.
Gaffey's School, 5 E. 35th St. NEAR 5th AV.
TEL. VAND. 4969. Est. 1884.

Dwight School 72 Park Av. bet. 38-39 Sts.
College & Regents Exams. 39th year. Moderate Fees. Also West Point and Annapolis.
Makes a study of the individual student.

THE U. S. SECRETARIAL SCHOOL
542-544 Fifth Ave. (45th St.) Oldest and preeminently the most successful. Prepares for and obtains excellent positions. Write for catalog T. Prof. Meagher, M. A., Director.

Paine Uptown Business School
REMINGTON SECRETARIAL COURSE, also Shorthand, Touch Typewriting, Bookkeeping, and Telegraphy taught individually. Day and Eve. 1931 B'way, cor. 65th.

HOME STUDY for Business and Secretaryships.
Individual help at school when needed.
THE EMERSON INSTITUTE, 334 Fifth Avenue.

PRATT SCHOOL, 62 West 45th St. Secretarial training, individual instruction; advanced registration and references required.

Rico's Academy of Languages
1133 Broadway, Cor. 26th—Farragut 3665. Spanish, Portuguese, French, German, etc.

Learn LANGUAGES once forever? at BUCCINI SCHOOL, 229 W. 50th. Est. 1903.

KIMBALL SCHOOL, 116 W. 14th St. Stenography, bookkeeping. Secretarial courses. Civil Service. Day and evening. Booklet.

BRONX COMMERCIAL SCHOOL, 330 Westchester Av. Shorthand, Bookkeeping. Day, night. Catalog.

LANGUAGES INSTITUTE, Tribune Bldg., op. City Hall, Phone Beekman 3693

INSTRUCTION—Dancing.

24 Years at This Address Means Something.
REMEY SCHOOL FOR DANCING
Tel. Col. 4684. 913-915 8th Ave.
Send for Free Illustrated Booklet.
OPEN DAILY, 10 A. M. TO 11 P. M.

INSTRUCTION—Swimming.

DALTON SWIMMING SCHOOL
SWIMMING SCIENTIFICALLY TAUGHT.
Call or write for Booklet T.
19 W. 44th St.—302 W. 59th St.

INSTRUCTION.

Success and Money in Tractor Mechanics
Learn Tractor Mechanics—the great trade of the future, surpassing that of the automobile. Good pay, ranging from $1,800 to $2,800. Short course, then immediate position, owing to big demand for operators, mechanics and salesmen. Individual instruction. Classes limited.
"Best Tractor School in the East."
YMCA Please send full information on your Tractor Courses.
Name ....
Address ....
East Side Branch Y. M. C. A., 157 East 86th St., N. Y. Lenox 6051.

WOMEN ARE NEEDED
in modern Business as bookkeepers, accountants, and office executives. Lucrative positions await the trained woman. What this training should cover will be discussed by Charles B. Couchman, C. P. A., (Mo.) at Pace Institute on
Wednesday, January 29th, 6 P. M.
Write for complimentary ticket of admission to the lecture and details of training classes now forming.
Pace Institute
Hudson Terminal, 30 Church Street, New York

Chief School
5 Beekman St., cor. Nassau St.
"A very reliable School."—The Globe.
Thorough and Effective Preparation for
REGENTS
and COLLEGE EXAMINATIONS
New Term Begins January 27th.
"THE Downtown High School"
Easily accessible all cars, subway, "L" lines.
Commercial Department—All Branches

The Clark School for Concentration
A SCHOOL WHERE RECORDS ARE MADE
Boarding and Day Pupils
The Principal will be at the Main Office (Girls' School) from 12 to 2 P. M. and from 4 to 6 P. M. daily to interview parents. Phone Columbus 744.
Boys' School, 72d St. & West End Ave. Girls' School, 301 West 72d St.
CATALOG ON REQUEST

New York Preparatory School 30th YEAR
New York—72 Park Av., bet. 38-39th Sts. Brooklyn—Cor. Franklin and Jefferson Avs.
PREPARES SPECIALLY FOR
REGENTS
and COLLEGE EXAMINATIONS
also WEST POINT and ANNAPOLIS
NEW TERM BEGINS JANUARY 27.
Send for Catalog & "Success in Regents' Exams."

THE BROWN SCHOOL OF TUTORING
241 West 75th St. Phone Col. 8894
Founded 1906. Rapid and thorough preparation for examinations. Both sexes, any age. Begin any time. Pupils taught HOW TO STUDY.
"A School With an Atmosphere of Work."

CHELSEA SCHOOL
23 Years' Experience Teaching Boys
COLLEGE PREPARATORY AND BUSINESS SCHOOL
New Term Jan. 27—Send for Catalog
23d St. Y. M. C. A., 215 W. 23d St., N. Y.

REGENTS
PREPARATORY COURSES — EVENINGS.
Send for new Bulletin giving dates of examinations, subjects required for the various Qualifying Certificates and outline of training necessary; also for free visitor's pass to class session. New term opens Feb. 3d.
23d St. Y. M. C. A., 215 W. 23d St., N. Y.

COME SEE
Public Speakers Made
FREE MEETING WALTER ROBINSON PUBLIC SPEAKING CLUB, 709 CARNEGIE HALL, TUESDAY, JAN. 21, 4:45 OR 8:15 P. M.

SERGIO SCHOOL OF LANGUAGES
Our Logical Method makes students think in the language they study, enabling them to acquire it easily.
11th Year at 315 Fifth Ave., 32nd St.

For the development of high grade STENOGRAPHERS AND SECRETARIES
ROSE L. FRITZ SCHOOL
334 FIFTH AVENUE N.Y.
WINNER OF 40 TYPEWRITING CHAMPIONSHIPS

MERAS' STERN SCHOOL
LANGUAGES
961 Madison Ave. Rhinelander 3287.

THE AMES FAMILY SCHOOL
CHICOPEE, MASS., offers every advantage to children under 10 yrs. Request booklet.

FREE CATALOG OF ALL SCHOOLS IN U. S. Apply 1012 Times Bldg., or phone Bryant 8980.

FRENCH, SPANISH, ITALIAN, ETC.
Learn by phonographic disc records and Rosenthal's Practical Linguistry. Booklet free. LANGUAGE PHONE METHOD, 907 Putnam Bldg., 2 W. 45th St., near 5th Av.

ITALIAN, With or Without Teacher. COLUMBUS MAGAZINE, 132 Nassau St.

HOTELS AND RESTAURANTS.

The Only Ice Skating Show in New York

The 1919 Edition of the
VICTORY REVUE
in the
Golden Glades
(4TH FLOOR)
DINNER SHOW AT 7:30
SUPPER SHOW AT 11:30
The World's Greatest Skaters and Ice Ballet.
Don't Fail to Visit
THE BALCONADES
(3RD FLOOR)
Most Popular Dancing and Dining Place in New York.
Thomas Healy's
BROADWAY and 66th ST., NEW YORK

NOW OPEN—The NEW GRILL—Prompt Service
Wonderful Southern Chicken Dinner—Jazz Band
DANCING CONTESTS THIS EVENING—PRIZES
and a new FEATURE each following Night, SYMPHONY CONCERTS, and Dancing from 7:30 to Closing.
Table D'Hote Dinner
Janssen wants to see you
Formerly the Famous Hofbrau
30th Street and Broadway
The Buyers' Rendezvous At Luncheon, Dinner & Supper.

B'way at 43d St. Tel. Bryant 346. WALLICK'S Dancing at 9 P. M.
A Restaurant of Quality. Management of L. H. Van Cleft.
KA-MA-KU-RA TEA ROOM—FOR TEA-DINNER AND SUPPER DANCES.

Hotel THERESA
7th Ave., 124th to 125th St.
One block from "L" and Subway Sta. Trolley and bus lines at door.
A Refined Family and Transient Fireproof Hotel
ALL OUTSIDE ROOMS. ATTRACTIVE ACCOMMODATIONS AT MODERATE RATES
Dining Room
At Top of Building
Special Table d'Hote or A La Carte Meals
Tel. 7800 Morningside.
R. P. LEUBE, Manager

Fourteen East Sixtieth Street
A LUXURIOUS Residential HOTEL, affording the exclusiveness of a private residence. Opposite the Metropolitan Club and the Fifth Avenue Entrance to Central Park.
Apartments, single or en suite, for any desired period.
EAGER and BABCOCK.

HOTEL WELLINGTON
55th & 56th Sts. at 7th Ave.
FINEST LOCATION IN CITY.
A few very desirable suites of 2 and 3 rooms at permanent or transient rates. Also a few rooms remaining on the new bachelors' floor.
Under Knott Management.
PAUL V. SULLIVAN, Manager.

Hotel Bretton Hall
Broadway, 85th to 86th St.
Subway station at 86th St. corner.
Room and Private Bath, $3 to $5 Per Day
Parlor, Bedroom, Bath, $5 to $8 Per Day.

HOTEL NEWTON
2528 B'way, bet. 94th & 95th Sts.
SUBWAY EXPRESS AT 96TH ST.
RATES: Single, $1.50 to $4.00 a day. Double, $2.00 to $5.00 a day.

SAN REMO
A House with a Distinctive Atmosphere.
Central Park West 74th-75th Streets
Overlooking Central Park's most picturesque lake. Appealingly attractive to transient and residential patronage.
Ownership Management,
Edmund M. Brennan.

Luchow's
14th Street, near Fourth Ave.

COURT CALENDARS

CASES WILL BE CALLED IN THE ORDER GIVEN BELOW.
(<) This character means *versus* or *against*.

FEDERAL.

Supreme Court.

Special to The New York Times.

WASHINGTON, Jan. 20.—Louis J. de Milhau, of New York, and Robert C. Poskanser, of Albany, were admitted to practice.

130—Postal Telegraph-Cable Co., plain., v. Tonopah & Tidewater Rd. Co.—Judgment affirmed, with costs.

217—The Western Union Tel. Co., aplt., v. the B. & O. R. R. Co.—Decree affirmed, with costs, and cause remanded.

404—Postal Telegraph-Cable Co., aplt., v. Chicago Great West. Rd.—Decree affirmed, with costs, and cause remanded.

114—P. LaTourette plain., v. F. H. McMaster, as insurance commissioner of South Carolina—Judgment affirmed, with costs.

64—J. H. Fitch, Inc., E. T. Kruse, M. Bell, P. Burns, et al. plains., v. U. S.—Judgment reversed, and cause remanded with directions to dismiss for want of jurisdiction.

The Chief Justice also announced the following orders of the Court:

120—E. Wheeler, by his next friend, P. T. Wheeler, plain., v. Cincinnati New Orleans and Tex. Pac. Ry. Co.—Per curiam. Dismissed for want of jurisdiction.

139—Adams Express Co., plain. v. W. N. Reynolds.—Per curiam. Dismissed for want of jurisdiction.

375—C. B. Shafter, aplt., v. E. B. Howard, State Auditor of the State of Oklahoma, and J. S. Woofter, Sheriff.—Per curiam. Suggestion having been made that this case has become moot by expiration of official term of State officers who were defendants below and who are appellees here, attention of counsel of both parties is called to suggestion and information from them on the subject is requested.

—, Original.—Ex parte in matter of G. E. Hamilton, pet., habeas corpus petition denied.

682—B. Tyrrell, nee Offutt et al., pets., v. C. B. Shaffer and W. J. Rowland.—Motion to advance granted and case assigned for argument after case No. 167.

628—J. A. Keown, pet., v. M. E. Keown et al.—Motion for leave to prosecute in forma pauperis denied.

746. The Seaboard Air Line Ry., aplt., v. the U. S.—Motion to strike out part of the findings or to remand for new findings denied without prejudice.

780. M. Peyser, pet., v. E. J. Grauten.—Petition for writ of certiorari denied.

410. Gin Dock Sue, pet., v. the U. S.—Writ of certiorari denied.

649. A. Crocker et al., trustees, pets., v. J. F. Malley, Collector of Internal Revenue.—Motion to advance submitted for respondent.

——. Original.—Motion for leave to file petition for writ of mandamus submitted by Mr. Kinney pro se.

784. E. W. Bliss Co., aplt., v. U. S.—Suggestion of diminution of the record and motion for writ of certiorari submitted for aplt. and for appellee in opposition thereto.

161. Southern Pacific Co., plain., v. J. Newman.—Passed; to be restored.

684. J. E. Hartenbower and G. D. Hiltabrand, plains., v. People of State of Ill.—Motion to dismiss submitted for defendants and for plaintiffs in opposition thereto.

658. E. C. Lasater, pet., v. Magnolia Petroleum Co. et al.—Motion for extension of time to submit petition for writ of certiorari submitted for petitioner.

787. Metropolitan Trust Co. of C. N. Y., trustee, &c., pet., v. Chicago & Eastern Ill. R. R. Co. et al.—Writ of certiorari submitted for petitioner and for respondents.

794. A. L. More and E. E. Carriere, pets., v. U. S.—Writ of certiorari submitted for petitioners and for respondent.

800. Grand Lodge of the Brotherhood of Railroad Trainmen, pet., v. S. A. Groves.—Writ of certiorari submitted for petitioner and for respondent.

356—U. S. ex rel G. W. Billerman, aplt., v. M. J. Long, Criminal Sheriff, &c.—Motion to dismiss or affirm submitted for appellee.

162—O. Teutonia, aplt., v. Erlanger & Gallinger; and 181, Erlanger & Gallinger, aplts., v. O. Teutonia.—Submitted.

148—Gratiot County State Bank, pet., v. D. F. Johnson, trustee, &c.—Submitted.

151—Alaska Salmon Co., plain., v. The Territory of Alaska.—Argued for defendant and submitted for plain.

153—E. Van Buskirk, as admx., &c., plain., v. Erie Rd. Co.—Argued.

155—U. S., pet., v. Brooklyn Eastern District Terminal.—Argued.

159—Chicago & Northwestern Ry. Co., plain., v. A. C. Ochs, doing business under name of A. C. Ochs Brick and Tile Co.—Argued.

160—Large Oil Co., plain., v. E. B. Howard, State Auditor, &c.—Argument commenced for plain.

Adjourned until tomorrow.

Call for Jan. 21: Nos. 160, 163, 167, 168, 169, 170, 172, 173, 174, and 175.

CIRCUIT COURT OF APPEALS—Ward, Rogers, Hough, and Manton, JJ.—At 10:30 A. M. in Room 433, P. O. Bldg.
Lohman<Am Can Co. McGinniss<US.

Southern District.

DISTRICT COURT—Augustus N. Hand, J.—In Room 337, P. O. Bldg., at 10:30 A. M.—Jury calendar.
Holt<Wabash Ry.
US<Royal Dutch West India Mail Co.
Same<Ludstevis-Stokvis Co.
Same<Union Bank of Canada.
Same<3 diamonds in lavallier.
Stumpp & Walter Co<NY Steam Co.
Miles<Boody.
Woodbury<same.
Van Vliet<same.
Rist<Boody.
Maecks<same.
Blumenstock<D, L & W RR.
Maxham<Boody.
Re Fiss, Doerr & Carroll Horse Co.
Belt Well System<Am Chicle Co.
Hoye<Ellis Adding Typewriter Co.
Snack<Erie RR.
Swacker<Black Diamond Co.

DISTRICT COURT—Knox, J.—In Room 331, P. O. Bldg., at 10:30 A. M.—Criminal.
Trials:
Hyman Morman,
Yee Tom,
Carl W Newlander,
Edward Fickler.
Murray Rothbart.
Demurrer:
Seldon R Hopkins.
Sentence:
Robert Sperans.

DISTRICT COURT—Hough, J.—In Room 3, 12th Floor, Woolworth Bldg., at 2 P. M.—Admiralty.
Amer & Cuban SS Co<3600 Tons of Copper Ore.
Anderson<Pearson.
Scully Line<SS City of Chester.
M Cantine & Co<Blackford.
Low<Pearsall.
Bklyn & Man Ferry Co<SS Seaboard.
US Ship Board<SS Chippewa & Java.
Ellerman Line<Barge Pittston.
Actl. &c. A F 1912<20,000 Bags Sugar.
O'Boyle<Tug Hokendauqua.
Hiltebrant<same.
McWilliams<Tug Henry Steers.
Anderson<SS Ocmulgee.
Sanders<Gaston, Williams & Wigmore
US<SS Columbia.
Swift & Co<Glasgow SS Co.
New Eng SS Co<Tug Howard.
Hartwell<Neptune Line.
Saunders<Luckenbach.
Frederick<SS St Louis
Mesick<Tugs Morristown and Cleary.
C RR of N J<Tug Patchogue.
Dailey & I<CNY.
Erie RR<Steamboat Plymouth.

Eastern District.

DISTRICT COURT—Chatfield, J.—In Room 323, Post Office Building, Brooklyn, at 10:30 A. M. Common law.
Parry<Cricket SS Co. Curtiss Aeroplane & Equity; Motor Corp<Janin et al, (on trial.)

DISTRICT COURT—Garvin, J.—In Room 312, Post Office Building, Brooklyn, at 10 A. M. Motion: Re Coney Island Construction Co.

STATE.

Court of Appeals.

Wachsman et al<Travelers Ins Co. of Hartford, Conn.
Heflin<Lyford.
Goldfinger<Baumann.
Brightson<Claflin.
First National Bank of Seattle<Gidden.
Goodenough<NY West and Boston Ry Co et al.
Siebrecht<same.
Wadley<same.
Huggins Lumber Co<Phelps et al.

NEW YORK COUNTY.

Supreme Court.

APPELLATE DIVISION—Clarke, P. J.; Dowling, Smith, Page, and Shearn, JJ.—At 2 P. M. Enumerated motions.
Ryan<Carnegie Trust.
Rappaport<Williamson.
Queens Co Water Co<CNY.
Miller<Met Distributors.
Moore<Crane Sons Co.
Turner<Turner.
Milton Schnaier & Co<Newmark.
West<Beardsley.
Nelson<Hofer.
Levant-Am Comm Co<W Wells & Co, Inc.
Cohn<NY Rys.
Quarello<Remsen.
Indelli & Conforti Co<Hudson Rlty Co.
Quincey<Emery.
Hagenaers<Caballero.

APPELLATE TERM—Recess.

SPECIAL TERM—Part I.—Platzek, J.—At 10:15 A. M.—Litigated motions.
Shelly<Lockwood.
NY Business Bldg Co<Reed & Barton Co.
Golding<Golding.
Margolies<Kahn.
Jacobs<Geizler.
Re US Fid & Guar Co, (Olshinsky.)
Re Anwanda.
Segal<NY Rys Co.
France<McBride, (2.)
Blount<Bway Imp Co.
Chapman<L I RR Co.
Viner<same.
Metoul<same.
Warner<same.
Octagon Films, Inc<Grossman.
Re Hart, (Huggins.)
Gotham Nat Bank<Lewis.
O'Toole<Heiser.
Davidson<NY Rys Co.
Drimmer<same.
Altman<same.
Hobe<Toepfer.
Hunter Mfg & Com Co<Panther Rubber Mfg Co.
Negrin<Negrin.
Re Ravis, (N Y Album & Card Co.)
Bowring Co<Gillespie.
Brenner<Fisher.
King<Dudley.
Delaney<Slund Realty Co, (2.)
Goldstein<Friend.
Greenberg<Haber.
Bellowin<NY Post Grad Med Hosp.
Kurdydyk<Gillespie.
Kenning<Konning.
Julliard<Stein & Blaine.
Mintzer<Mintzer.
Barlow<Craig.
CNY<Frank W Jackson, Inc.
Suranyi<Suranyi.
Titus<Parson.
Longo<Commercial Advertiser Assn.
Re Devlin.
Ocon<Wise.
Lukach<Reigart.
May<Cort Film Co.
Richardson<Harrison.
Arachtingi<Tweedie.
Perrino<CNY.
Kaplan<Kahlbach (2.)
Cohen<same.
Potter<Potter.
Gunderscheimer<Roggen.
Rossler<US Realty & Improvement Co.
Brown<Third Av Ry.
Miranka<same.
ReGoyham Hat Co.
Johnson<Huntington Motor Sales Co.
Nagy<Lefkowitz.
Prinzwalle<Prinzwalle.
Young<Rey.
Gleich<Gleich.
Pottash<Cleveland-Akron Bag Co.
Hynian<Coviello.
Cohn<Cohn.
Lies<Bauer.
Hickey<Allee.
Kaplan<Blumer & Bros, Inc
Markowitz<West Forth Realty Co.
Goldman<Kornreich, (2.)
Fefferman<Mocre.
Biddle<Potter.
Papa<Lloyd Braziliero SS Line.
Raemer<Bregstein, (2.)
Sheridan<Engelson.
Kaskie<Johansen.
Booklovers Sales Co<Pictorial Review Co.
Re Stettiner<Heckley.
D Bearn<US Fid & Guar Co.
People ex rel Keyburn<Cukow.
Re Forrester, (Rush-Lowe Engrg Co.)
Otero<Dreicher & Co.
Tierney<Madigan, (Van Sise.)
Dickey<Hancock.
Trundle<Beggs & Co.
Farmers' Loan & Tr Co<Murphy.
Hanover Silk Mfg Co<Mendelson.
Gaines<Haskell.
Re Hofmann.
Commonwealth Mtg Co<Le Roy Sargent & Co.
Wing<Bryant.
Greenhaus<Greenhaus.
Baxter<Trompbour-Whitehead Brass & Copper Co.
Re State Ind Comm<Franco-Amer Lamp.
Hedden<Hedden.
Kennedy, Jr, & Co<Jamesville Woolen Mills Co.
Langhorne Const Co<Winter Realties, Inc.
Breslow<Weinberg.

PART II.—Finch, J.—At 10:30 A. M.—Ex parte business.

PART III.—Pendleton, J.—At 10:15 A. M. Motions:
Re Mann Ry.
Holmes<Camp (3.)
Re Dexter (99 Cherry St.)
Weill<Weill.
Greater Mann Knitting Mills<Rubenstein & Sons Co.
Masten<Penn Coal Mines Co.
General calendar:
Equitable Life Assur Socy<Herbert.
Block<Block.
New Holland Land, &c, Co<Schalck.
Tarditti<Merlini.
Tag<Zarin.
Kessler<Johnson.
Wilner<Johnson.
Katzman<Katzman.
Wood<Krause.
Lewis<State Bank.
Force<Force.
Mayer<Chelsea Fruit.
Herman<US SS Co.
Dey<Seaver.
Nat Soc of Music, Inc<Bailey.
Pincus<Pincus.
Hughes<Techt.
Katzman<Ciechanow.
Miller<Schwartz & Co.
Weissberg<Weissberg.
Elliott & Co<Oxman.
Schoenholz<NY Life Ins Co.
Sims<Sims.
Furst<Furst.
Reeser<Am Druggists Syndicate.
Cummings<B'way-94th St Realty Co.
Lund<Lund.
Heinman<Joslin.
Walsh<Emigrant Industrial Sav Bank.
Cohen<Grossman.
Leed, Inc<Rosoff Lunch Co.
Moyse<Bloom.
Copleston<Copleston.
Donnison<Donnison.
Donahue<Loumoutsos
Rieger's Sons, Inc<Everard's Breweries.
People ex rel Sheldon<Board of Appeals.
Rochier<Walsh.
Parsons Trading Co<Hoffman.
Rafferty<Teachers Ass'n, NY C.
Lowell, Lamb & Co<Herskovits.
Taylor Auto Truck & Renting Co<Taylor Trucking Co.
McAvoy<C of NY.
Goodman<Auerhahn.
Weitzl<Weitzl.
Kapitola<Kapitola.
Case on.

PART IV.—Greenbaum, J.—At 10:30 A. M. Case on.

PART IV., (October Term Continued)—Greenbaum, J.—At 10 A. M. Case on. Kings Co Lighting Co<Lewis.

PART V.—Erlanger, J.—At 10:30 A. M. Clear.

PART VI.—Cohalan, J.—At 10:30 A. M. Case on.

PARTS VII. and VIII.—Adjourned for the term.

TRIAL TERM—Part II.—Lehman, J.—At 10 A. M.
Lunischloss<Berman Bros.
Holzman<West End Paper Co.
Matthews<105 West 55th St, Inc.
Hatters & Furriers Exch, Inc<Thom & Bayley, Peekskill.
Royal Card & Paper Co<Metro Lith Co.
Breslow<Altman
Sobel<Salzman.
Friedlander<Rosenthal.
Goetz<Wharton.
Atlantic Sales Co<E Shore Shpbldg Co.
Berg<Ertz.
Goodman<Rubinstein.
Kubie Co<River Leafe
Waterman<Tumble-In Co, Inc.
Brewsaugh<Keatinge.
Post<Megalos.
Paulson<Benenson Rty Co.
Trainor<Trainor.
Waydell & Co<Am Trading Co.
Berensman<Weber.
Solomon<Union S Bk of Augusta.
Irvin Trust Co<Tull.
Oil, Paint & Drug Reporter<Hechtkopf.
Bernstein & Shapiro<Brenner.
Village Garage<Farrell.
James<Steinburger.
Liberty Natl Bank<MacFarland.
Lewis<Slade, (2.)
Phillips<Blumberg Bros Co.
Feller<Friedman.
Bierer & Co<Amer Electrical Works.
Wright, Inc<Maresca.
Elliott<Amer Star L.
Hubschmitt, Jr<Hercules Steel Co.
Hatters Fur Exch, Inc<Peekskill Hat Mfg, (2.)
Gendus<Empire Upholstering Co.
Case on.

PART III.—Tierney, J.—At 10 A. M.
Walsh<N Y Rys.
Cohen<Lewis, (2.)
Green<Shapiro.
Hansch<3d Av Ry.
Dooley<Bartley.
Donsker<NY Cons RR.
Napan<Hinigin.
Ray<US Garages, Inc.
McCormick<CNY.
Schendel<Int R T.
Ryan<Burridge.
Mulvey<Hotel Martinique.
Ott<Board of Education of the CNY.
Braxton<Mendelson.
Chomowicz<US Rty.
Fick<Wessler.
Held<Equit Office Building Corp.
Scharaga<NY Rys.
Marandino<Kurzman.
Geizeler<Hoyt.
Fowler<N Y Herald Co.
Weiss<Bassel, (2.)
Davidson<Rap Tr Sub.
Schlessinger & Sons, Inc<Rap Tran Sub Cont Co.
Meyer<St Nich Auto Co.
Feill<Miskin.
McKenzie<Lane.
Stieglitz<NY Rys.
Pottish<same.
Margulies<same.
Chierallo<CNY, (2.)
Jaffe<Int R T
Bila<Bloomingdale.
Heimowitz<Steinmetz.
Noreiks<Roth.
Haas<Newberry.
Hausdorff<US Realty & Imp Co (2.)
Rappaport<3d Av RR.
Kind<Klipham.
Hazelton<NY Rys.
Bulova<East 10th St Corp.
Katz<Mallory SS Co.
Freely<NY Rys.
Bunt<Grosner.
McGarvey<Strauss (2.)
Workin<NY Rys.
Lockhead<C NY.
Jordan<Trochia.
Holders Realty Co<Speitze.
Epstein<Lamport.
Silberberg<Grand Central Palace Co.
Flahive<NY Cons RR.
Weissberg<Solot.
Eidlowitz<Schoop.
Koffler<NY Rys.
Burns<Weil.
Mintz<Finkelstein.
Bigliani<Broadway Taxicab Co.
Hoffmeister<Bishop.
Rice<Weill.
Sprudensky<Gluckman.
Sarner<Richman.
N. Kaplan<Beaver.
I Kaplan<same.
Verona<NY Rys.
Weinstein<B H RR.
Helfgood<NY Rys.
Stichel<Heimowitz.
Nudelman<NY Con RR.
De Maria<Whitridge.
Massy<Curtis.
Zappier<Union Ry.
Demasi<Jensen.
Sheffield<NY Rys.
Ostroff<Roth's Transfer Co.
Honig<Isaac.
Schwartz<Spector.
Ariotta<Alasia.
Abelow<Aprill.
Kaswnetz<NY Rys.
Schiaffino<Pernicaro.
Burhans<Bishop.
York<Laudenbach.
Roth<Jeremiah Skidmore's Sons Corp.
Keener<Sloane, Inc.
Retig<Int R T Co.
Orosoni<Cuomo.
Fately<Am Trotter & Pacer, Inc.
Dannato<Knickerbocker Ice Co.
Freidel<Benjamin.
Morgan<3d Av RR.
Mostking<Int R T Co.
Shapero<Goldberg.
Fisher<Flordaver Realty Co.

PART XIV.—Giegerich, J.—At 10 A. M.
Marsden<Pfeiffer.
Int'l Cloak Mfg Co<Mass Bonding Co.
Schwartz<Gerli & Co.
Friedenberg<Rosenwasser.
Van Norden<Hanscom
Laxer<Keystone Tire & Rubber Co.
Goodwin<Ansonia.
Martorelli<Italian Imp Co of NY.
O'Connell<Conklin.
Cohen<Annunziata.
Goodney<Ehrich.
Rotolo<NY,NH&HRR.
Middleman<Carroll.
Campbell<Bianchi.
Sobray<O'Brien.
Frank<Ryan.
CNY<Facciolo & Co.
Same<Acme Cement.
Freedman<Langroch Bros Co.
Rosenblum<same.
Warwick Art Studios, Inc<Sackett & Wilhelms Corp.
Lund<Lund.
Sickles<Oliver.
Kraut<Richard.
Chatham Sq Rlty Corp<Lo Bue.
Warren Products Co<Binney & Smith Co.
Smith<Marcus.
Moers<Phila & Reading RR.
Clark<Thom.
Sisca<Bank of N S.
Vail<Bernstein.
Kalbach<Hamilton.
Assets & Liabilities Assn<N Y Lodge No 1, B P O of Elks.
Leiberger<Weyhmann.
D'Agostino<United Basket Nursery Furniture Mfg Co.
Electric Operations Co<N Y Sanitary Food.
Wozniak<Rogers.
Knickerbocker Bag Co<Brody.
Amer Ice Dealers Assn<Schroeder Ice.
Millus<Fidelity & Casualty Co of N Y.
Duggan<Freel.
McGuire & Co<Campania Dos Caminhos De F Portu.
National Surety Co<Siefke.
Herzog's Cloak & Suit Co<Skroder.
Kahn<Mercantile Stores Corp.
Gugliano<Atlas Assur Co Ltd.
Cleaveland<Leahy.
Cavallaro<Hall & Co.
Aetna Life Ins Co<McGill.
American Nat Bank of Tulsa<Danforth.
Janovi & Co<Vulcan Steel Products Co.
Terry<Weber.
Young, Jr<Phillips.
Kelly<Potter.
Cass<McManus.
Pyro Chemical Co<Zobel, Inc.
Kluyskens<Crouch Co.
Sikora<Samsky.
Montray Realty Co<Kinloch.
Wells<Roessel.
Hemingway<Marden, Orth & Hastings Co.

TRIAL TERMS—Causes assigned from the Day Calendar to the various parts for trial. See Rule VII., amended Trial Term Rules.

PART III.—Tierney, J.—At 10 A. M. Schlesser<South Brooklyn Ry, (2.)

PART IV.—Dugro, J.—At 10 A. M. Case on.

PART V.—Newburger, J.—At 10 A. M. Case on.

PART VI.—Ford, J.—At 10 A. M. Sotsky<Bunge.

PART VII.—Donnelly, J.—At 10 A. M. Case on.

PART VIII.—Philbin, J.—At 10 A. M. Case on.

PART IX.—Not in session.

PART X.—Lydon, J.—At 10 A. M. Case on.

PART XI.—Wagner, J.—At 10 A. M. Holley<Royal Mail SS Co. Riven<Turetsky.

PART XII.—Hendrick, J.—At 10 A. M. Case on.

PART XIII.—McAvoy, J.—At 10 A. M. Case on.

PART XIV.—Giegerich, J.—At 10 A. M. Case on.

PART XV.—Gavegan, J.—At 10 A. M. Case on.

PART XVI.—Hotchkiss, J.—At 10 A. M. Case on.

PART XVII.—Davis, J.—At 10 A. M. Case on.

PART XVIII.—Whitaker, J.—At 10 A. M. Brill<Friedhoff.

Surrogates' Court.

CHAMBERS—Cohalan, S.—At 10:30 A. M. Motion calendar:
Edward H Kinard,
Winthrop V Taylor,
Andrew F Kennedy,
John J Connelly,
Mary Miller,
John B Manning, (2,)
Fred H Parson,
Sheppard Knapp,
Josephine Bleier,
Robert A Scott,
Hyman Siegelbaum,
Anton Podtasinski, &c,
Annette E Seelos, &c,
James Poulos,
Elizabeth Sinclair,
Tomosumi Hirao,
John O'Connor,
John G Ottell,
Terez Aschenbrenner, &c,
Alma M Erbe,
John Bianco, &c,
Lizzie Conlon,
Therese Borner,
Ante Deak,
Rudolf G Heidrich,
Thomas Mason,
Albert Hotzel,
Anton Chipura,
Feodor E Nepivoda,
Mativie J Cferniikowoz
Herman P Bertram,
Wassily G Schedko,
Egidio Maglietta,
Rosa Cavallaro, &c.
Giuseppa Mule, &c.
Bernard Cohen,
Catherine M Dixon,
Annie J Morrow,
Max Roth,
Jeannette Lichtman,
William R Denham,
Patrick Flynn,
Katherine L Goodwin,
Richard W Underhill,
Joseph A Kernan,
Jennie Sevese, infant,
Catherine James,
Paul Nagel,
Rachel H Pfeiffer,
Augustin Daly,
Bridget Brennan,
Emil Milewski,
Norman W Graham, &c.
Rebecca Lewanda,
Laurence Hickey,
John J Reuther,
Amy D Rohr,
Mary Barker, &c,
Frank W Richardson,
Maria Stirnweiss, &c,
Joseph Cudlipp,
Marie I Rucking,
Kathrin Conroy,
Maggie Sullivan,
Solomon Kahn,
Rosalie D Moses,
Marie Koster,
James H Stebbins,
Fannie Brussel,
Carmela Piantino, &c,
Estates of—Issues of fact:
Louisa A Penfield,
Margaretha Rothenbach,
James H Wood, Jr.
Wills for probate:
Jeannette F Merrill,
E Kennith Hadden,
Henry K Chmidt,
Henry A Knouer,
Joseph F Blackgrone,
Ada L Westcott,
Helen B Jockel,
Oscar A Woodruf,
Alexander C Chase,
Edward S Worrell, Jr,
Frances S Thomson,
Charles H Payne,
Sarah H Wright,
Philippina Haupt,
Max Speiser,
Charles H Payne.

TRIAL TERM—Fowler, S.—At 10:30 A. M. Contested wills:
Samuel Sawyer also known as Sam Sawyer.
Estate Anna M Wohlberg Salomon, formerly Anna M Wohlberg, and estate of Martin Caflish.
Estate Conrad Braker, Jr.

City Court.

SPECIAL TERM—Part I.—Meyer, J.—At 10 A. M.—Litigated motions.
Gotthoffer<Cohen Co.
Fischer<White.
Von Herrlich<Sydow.
Cohen<Molostowsky & Son.
Midland Trad'g Corp<Hechtkopf.
Crown Cork, &c, Co<Myer Co.
Rubenstein<Rosenfeld
Landley<Natanson.
Besanee Dress Co<Progress Dress Co.
Curto<Cosmos.
Hall<Fried.
Boyd<Peters.
Weinstock<Brown Co.
Goldshear<Harder.
D'Aniello<Proctor Theat Enterprises.
Schwartz<Cowperthwait.
Scherb<Faber.
Gordon<NY Mineral Flooring Co.
Epstein<Goldstein.
Rosenthal<Halle.
Lebenson<Cent Alabama Dry G Co.
City Personal Loan Co<White.
Sarasohn<Wittmeyer.
Taylor<Keller.
Park & Tilford<Mochberg.
National Thread Co<Polsky.
Machinski<Samotaj.
Malamud<Pechiro.
Gidding & Co<Goodwin
Drucker<Wolf.
Geoly<Burch.
Berkowitz<French.
Kent<La Jotte.

SPECIAL TERM—Part II.—Valente, J.—At 10 A. M.—Ex parte business.

TRIAL TERMS—Part I.—Schmuck, J.—At 9:45 A. M.
Feinman<Weil.
Goldman<Bloom.
Jacobs<Stone.
Samuels<same.
McGowan<Miller.
Cutler<5th Av Coach Co (2.)
Sipkin<Modern Cloak & Suit House.
Everwear Play Suit Co<Phoenix Mfg Co.
Davis<NY Rys.
Kruglik<Electric Auto Delivery Corp.
Bimonte<Sawyer Biscuit Co.
Feld<B'way Trust Co.
Klein<Brimberg.
Bresko<Smith.
Tannenbaum<Lindenburg.
Cohen<Horn.
Kaplan<Potter.
Holley<Squires.
Topol<Lawden Co.
Hernstein<Seklir.
Massey<Lamb.
Jonda<Electo Co, (2.)
Bernstein<Nissenshall
Arbolino<NY Rys.
Pearlman<Tiedemann.
Rubin<Normandy Waist Co.
Hall<Union Ry.
Ridley<Gordon.
Crawford<Baeder.
Stelzenmuller<Post.
Shapiro<NY Rys.
Nash<Goldberg's Son & Co.
Langer<Int R T.
Freiman<Frankel.
Levine<Doughty.
Cohen<Penn RR.
Katz<Weiss.
Goldberg<Kline.
Ehrenberg<In R T Co.
Muhlstein<Weiser.
Hurwitz<Williams.
Schlamofsky<NY Rys.
Strassberg<Wartikowitz.
Rosenblatt<Brauner Trucking Co.
Hirschhorn<Schiffman & Co.
Debski<Chauki.
Malone<Peerless Holding Co (2.)
Circiello<Kelly.
Maseto<Talmud.
Wasserman<Inga.
Reimer<NY Rys.
Levy<Int R T Co.
Gross<same.
Vogel<same.
Cohen<Weintraub.
Scherkowitz<Taxi Cab Transit Co.
Feldman<Roth.
Slutzkin<Lebast.
Gordon<Handley.
Goldberg<Kahrs.
Brodsky<3d Av. RR.
Price<Cohn.
Nadelman<NY Rys.
Sachs<same.
Kaufman<42d St, &c, Ry.
Winkler<Goldberg.
Weitzman<Krinsky.
Balinsky<Ridge Holding Co
Cohen<Rabinowitz.

SHORT CAUSE CALENDAR—Cases to be sent to Trial Term, Part II., for trial, Case on. Schlesinger<Schlesinger.

PART III.—Finelite, J.—At 10 A. M.—Commercial calendar.
Gluck<Schnell.
Feinstein<Blumenthal & Co.
Sherwood<Syndicate Waist Co.
Ackerman<Blumenthal.
Prudential Knit Mills, Inc<Krasney.
Rosenberg<Schulman.
Greenberg<Carp
Noschkes<Stone.
Dixon<Heale.
Schafuss<Ford Co.
Venino<Bronx Exposition, Inc.
Field<Zuckerman.
Marrow<Casey.
Bank of US<Am Sea Grass Co.
Stein<Pergallo.
Fein<Kruger.
Birch<Richard Carvel Corset Co.
Rosenblatt<Franken.
New England Woolen & Dress Goods Mills, Inc<Schaum.
Kupferman<Morsky.
Regan<Jackson.
Vidal & Co<Hermans De Looz & Co.
Winter<Miltex Cloak & Suit Co.
Globe & Rutgers Fire Ins Co<Am Union L.
Broadway Central Bk<Hoyt.
Shatan & Co<Store,
N Y Overseas Co<Halle Perris Trading Co.
Howes Const Co<Maryland Cas Co.
Perlman<Golden
Sheftman<Bronstein.
Braunman<Liberman.
Eichler<Kahnweiler
Elevator Supplies Co<Ritz Realty Co.
Aaronson, Kaplan & Melrowitz<Baum.
Crane<Litchfield.
Dorf<Ginsberg.
Stevens<Modern Woodmen of Amer.
Cirincione<General Waist Co.
Geller<King.
Schwartz<Selecta Trading Corp.
Jobson-Gifford Co<Globe Ind Co.
Case on.

PART II.—Allen, J.—At 10 A. M. Case on.

PART IV.—Smith, J.—At 10 A. M. Case on.

PART V.—Zeller, J.—At 10 A. M. Case on.

PART VI.—O'Dwyer, C. J.—At 10 A. M. Case on.

PART VII.—La Fetra, J.—At 10 A. M. Case on.

PART VIII.—Walsh, J.—At 10 A. M. Clear.

Referees Appointed.

SUPREME COURT.—Finch, J.—Mutual Life Ins Co<Walter et al—Allen Wardwell.

SUPREME COURT.—Platzek, J.—Met Trust Co<—Dukes—Eugene L. Bushe. Union Dime Sav Bank<Hamilton—Robert L. Luce.

Receivers Appointed.

SUPREME COURT.—Finch, J.—Julius J. Dukas<Loretta Corp—Maxim Binkraut. Amelia McIntyre<Benjamin Jacobs et al—Mark Taubert.

BRONX COUNTY.

Supreme Court.

SPECIAL TERM—(Chambers)—Mitchell, J.—At 10 A. M. Ex parte business.

SPECIAL TERM—Mitchell, J.—Motion calendar.
Re Zerega Av.
Foley<NY Con RR.
Busch<Wanamaker, NY.
Zirinsky<De Nardo.
North Side Savings Bank<Sheehan.
Hallahan<Kreiner.
Murphy<Zanfardino.
People ex rel Wold<Hanson.

SPECIAL TERM FOR TRIALS—Mitchell, J. No day calendar.

TRIAL TERM—Part I.—Delehanty, J.
Guido<Union Ry.
Bridges<Hoving.
Jacobson<Brody.
Napolis<Booth.
Vernora<Brody.
Campbell<Rosenfeld.
Skoultchi<Goldberg.
Whitney<Blake.
Paltiz<Duempleman, (3.)
Ambraszka<Lehigh Valley Coal Co.
White<Weigle.
Barbaronardo<White Coal Co.
King<Weinberger.
Metropolitan Elec Mfg Co<Woods, Inc.

The following causes will be added to the ready calendar as required:
H Poulson<Mangels.
K Poulson<same.
D'Avola<Waites Motor Van & Storage Co.
Marks<Lewandowski.
Wynne<Corona Prov.
Tilley<Muelberger.
Guastavino<Rock.
Y Sneiderwitz<Ehni.
H Sneiderwitz<same.
S Fox<Brunor.
L Fox<same.
Friedman<NY Rys.
Weisgal<NY City Interborough Ry.
L Zelenko<Union Ry.
W Zelenko<same.
Heilman<Corona Prov.
Abbenante<Union Ry.
McCarthy<Int R T.
Barchan<Grossman.
F Skupinsky<NY City Interborough Ry.
J Skupinsky<same.
Hultgren<Union Ry.
Brilles<same.
Beatty<Peace.
Carey<NY C RR.
Rall<Neuman.
Rosenthal<Waites Mot Vans & Storage Co.
Liebenstein<Brown Adv Agency.
L Rosenthal<Waites Mot Van & Storage.
S Rosenthal<same.
Weber<Holsten.
Usspalewicz<A J Foreman Coal Co.
Verro<Union Ry.
Wolf<same.
Heit<Walworth Bros, Inc.
Farrow<Harlem Card Paper Co, Inc.
Tuccitto<Union Ry.
Grace<Union Ry.
Nacheman<Hoolahan.
F Frey<Heyne.
M Frey<same.
O'Sullivan<same.
Goldstein<Union Ry.
Kruger<Goldberg.
Weingold<Wulfhop.
Silverblatt<Int R T.
Gasdia<Man Eye, Ear & Throat Hospital.
Kallman<Sanwick.
Brinn<Samuels.
O'Shea<Hobby.
Busch<B H RR.
Phillips<Jacobs.
Buschi<B H RR.
Winkler<Union Ry.
Cotter<Burns Bros.
Ross<So Blvd RR.
Beyrodt<Lyon.
McGuire<C A Sigmond Realty Co.
Bastone<CNY.
Toots<Segal.
Eisler<So Blvd RR.
Lopota<Int R T.
Greenblatt<same.
Stringle<Crimmins Oper Co, Inc.
J Fanelli<Ferguson.
N Fanelli<same.
Maurer<Gimbel Bros.
Schoenfelder<NY Rys.

Highest number reached in regular order, 2183.

PART II.—Mitchell, J.—Cases to be sent from Trial Term, Part I. Pleading. People<Jas McCarthy.
Trial Term—Joseph Milano (murder)—S. Goldstein.

PART III.—Cases to be sent from Trial Term, Part I.

Surrogates' Court.

CHAMBERS—Schulz, S.—Ex parte business.
TRIAL TERM—Schulz, S.—No day calendar.

County Court.

SPECIAL TERM—(Chambers)—Gibbs, J.—Ex parte business.

SPECIAL TERM FOR MOTIONS—Gibbs, J. Perlberger<Cohen.

TRIAL TERM—Gibbs, J.
Slutzkin<Labell.
Mehrstein<Naviys Co (2.)
Seneca Dist Co<Elsesser.
Di Pitro<Union Ry.
Galewski<Int R T.
Vogel<Kiernan.
Litechfsky<Union Ry.
Watin<Inter R T.
Maher<Stein.
Fenluer<Union Ry.

Receiver Appointed.

SUPREME COURT—Mitchell, J.—Re David Gilman<Jacob J. Gonser—Julius Riedler.

KINGS COUNTY.

Supreme Court.

APPELLATE DIVISION—Second Department. DECISIONS.

People, &c., ex rel. W. W. Cohen, relator, v. Alfred E. Smith, &c., respt.—Order and writ to be amended so as to be returnable in the County of New York.

A. Doscher, respt., v. M. Rosenzweig and ano., aplts., and ano., deft.

J. J. Klein, respt., v. same.

G. J. Kunze and ano., respts., v. same.—Defendants' motions to open the dismissal of their appeals by default granted in each case on condition, otherwise motions denied, with $10 costs.

APPELLATE TERM—Second Department—Recess.

SPECIAL TERM—Part I.—Callaghan, J.—At 10 A. M.
Glass<Thatcher.
Lang<Bloomingdale Bros.
Parkerton Wire Wks<Davidoff.
Rehkugler<Rehkugler
Clancy & Van Alst Con Co<Brown.
Butterworth<Butterworth.
North Side Leather & B Co<Lehman.
Krashowitz<Krashowitz.
Zoberg<Zoberg.
Stagliano<Stagliano.
J Bruce<Lapp.
H V Bruce<same.
C Bruce<same.
Rawlins<same.
Cappadona<Boulton.
Re McCarthy, (Bd Education.)
Gottlieb<Wise.
E DeW Lester<Griffiths.
Ada Lester<same.
Webber<Webber.
Re 11th Av, (Mark.)
Van Tuyl, Jr<Sullivan
Marabato<Nordenholt Corp.
Creegan<Curran.
Van Kleeck<Minneker, (2.)
Knipa<Kasdorf.
Sanovitch<Pierson.
Winkelman<Denton.
Realty Assoc<Breitung
Re Roehr Pub Co.
Coggeshall<Norwood.
Schacht<Goldfarb.
Hill<Kurtz.
Re W 24th St, W 25th St.
Herman<Fishman.
Brink<Brown.

PART II.—Manning, J.—Ex parte business at 10 A. M.

PART III.—Lazansky, J.—At 10 A. M.
Stutsky<Rosenblum.
Taub<Gold.
Bourke<Bourke.
Gibbs<Stiner.
Davis<Isaacs.
Davidson<Davidson.
Schmitt<Schmitt.
Reiss<Reiss et al.
Lamb<Lamb.
Ruggiero<Ruggiero.
Fiori<CNY, (3.)
Liftchild<Liftchild.
Gleason<Gleason.
Bess-Mar Realty Co<Capell.
Sharp<Sharp.
Kantor<Kromback.
Lyle<CNY.
Aherns<Parker.
Feldman<Feldman.
Stern et al<Shea et al
Cantor<Frucht.

Highest number reached on regular call, 1254.

TRIAL TERM—Part I., Cropsey, J.; Part II., Kelby, J.; Part III., Young, J.; Part IV., Fawcett, J.; Part V., Benedict, J.; Part VIII., Kapper, J.
Kaufman<Greenhut Co.
McBride<B H RR.
Colombo<B H RR.
Feeney<Nassau RR.
Schnur<Perlman.
Harriett<B H RR.
Sager<NY Rys.
Gross<Berman & Swerdlick.
Hines<Cuneo et al.
Esposito<Auditore C Co.
Holtz<NY Cons RR.
Jones<Loeser & Co & ano.
Fearon<So B'klyn Ry.
Darcy<B H RR.
O'Leary<Sand.
Teague<same.
Societe des Anciens<Thom & Bailey et al.
Duffy<Int R T.
Reller<So Bklyn Ry.
Ghiraldi<Prospect Coal Co.
Carey<C I & B RR.
Merila<Kabat.
Kinney<Hillin.
Block<Block.
Roderman<Board of Education.
Kahtrowitz<Sobelson.
Rader<Cohen.
Isbrandtsen<Graham.
Mohr<Friedman et al.

The following causes, if marked ready, will be passed for the day. No cause will be set down for a day upon this call.
Mullaly<U S Rubber Co and ano.
Ginsberg<Goldfarb.
Hammermesch<Kemp.
Cohen<Altman Furniture Co.
Yelenewitz<Tamarkin and ano.
Moskowitz<Janpol.
Siegle<Cent New England Ry.
Kiplock<Carroll.
Taylor<B H RR.
Baffa<Purdy and ano.
Kadish<N Y Cons RR.
Araman<Nas RR and ano.
Ilain<Reiss et al.
Shultz<Bklyn, Queens Co & Sub RR.
Baxter<Nassau RR.
Neidig<Shaw.
Ebbert<Cohn.
Moorcroft<Dressler Tunnel Ovens & ano.
Fuchs<Richmond Light & RR Co.
Goldstein<So Bklyn RR.
Rosenthal<Bklyn, Qns Co & Sub RR.
Goldsmith<B H RR.
Hemerlein<Rockmore.
Haskell<Haskell.
Hibbard<Mason.
Welsch<Ocean Newkirk Realty Co.
McManus<Dunn.
Wynne<Nassau RR.
Clark<CNY.
Baron<Spector.
Steinberg<Ward Baking Co.
Prizzi<Michaels.
Thompson<Koenig.
Teubler & ano<CNY.
Sawyer<Wash Detective Bureau.
Sussman<Michaels.
Klecar<L I RR.
Burjack<Jones Bros Tea Co.
Maloney<CNY.

Highest number reached on regular call, 6553.

Surrogate's Court.

CHAMBERS—Ketcham, S.—Day calendar at 10 A. M.
Wills of:
Walper Wolfe,
Bertha Levy.
Accountings of:
John Tracy,
Eliza Gardiner,
David Ross,
Gerdt Gerken,
Stephen Williamson.
Sarah Fields,
Henry Howell.
Administrations of:
Frank Baldwin.
Estates of:
Margaret Chatfield,
E C Ruderman,
Lina Esherre.

County Court.

PART IV., May, J.; Part V., Dike, J.—At 10 A. M.—Calendar called in Part V.
Barschi<Wolf.
Rudich<Love.
Gray<Due.
Sussman<NY Cons RR.
Zimarino<Nas El RR.
Dahl<Nies.
Wittleder<Boyd.

QUEENS COUNTY.

Supreme Court.

SPECIAL TERM—Faber, J.—At 10 A. M.
Hunway<Hunway.
Hall<Hall.
Corell<Besdine et al.
Peter Doelzer Brewing Co<CNY.
Same<same et al.

Highest number reached on calendar is 748e.

TRIAL TERM—Van Sicien, J.—At 10 A. M.
Baehr<Burton.
Schrieber<Motor Car Equipment Co.
White, an inft<Haber.
Cohen, an inf<Laracco
Faltrauer<Ringling et al.
Moore<Jacobus.
Kubelka<Kretchmar, &c.
Rafferty<Munson SS Line.
Regan<Burck, & ano, as execrs.
Egan, an infant, &c<Thos Roulston, Inc.

The following causes, if marked ready, will be passed for the day. No cause will be set down for a day on this call.
Stevenson<Marx.
Posser<Michaelfelder & ano.
Coutieri<Long Isl RR.
Smith<Marks, Lisberger & Son, Inc.
Whitbeck<B H RR.
Dart<same.
O'Neil, an infant, &c<Goodman.
Stratford, by guardian<Seaman.
Sexton<Schultz Bread.
Avondet, an infant, &c<Smith.
Burba<NY Rys.
Locicero<Cortinas.
Kenny, as admr, &c<31st St Garage, Inc.
O'Connell<Begg & ano, as receivers, &c.
Feinauer<B H RR.

Highest number reached on the general calendar is 2606.

WESTCHESTER COUNTY.

Supreme Court.

SPECIAL TERM FOR MOTIONS—Tompkins, J. At White Plains. At 10 A. M.
All motions noticed for the 21st are adjourned to 22d.

SPECIAL TERM FOR TRIALS—Keogh, J.—At New Rochelle—At 10 A. M.
Little Russian Church<Washinko.
Miller<Jamaica Manor Realty Co.
Rozenfeld<Mertz.

TRIAL TERM—Part I—Morschauser, J.; Part II., Platt, J. At 9:45 A. M.
Ciccone<Fay (2.)
Buchanan<Worden.
Danner<Banfield.
Motor Haulage Co<Staten Island Rapid Transit Ry Co.
Talaco<NY C & H R R R Co.
Vessely<Messer.
Meyer<Archibald.
Mulvy<Williamson.
Geno<Funk.
Earl<Coyne.
Rich<Barlow & Co.
Surak<Cheplo.
Grabowsky<W S RR Co.
Barnidge<City of Mt Vernon.
Kelly<Elias.
Merrill<Erie RR Co.
Elgar<Erie RR Co.
Merian<Castle.
Carney<O'Brien (2.)
Persico<Levine.
Barnes<Almy.
Wheeler<Geo Mertz's Sons.
Bird<Herdtfelder.
French<Pres, &c, Ossining.
Stock<Lord & Taylor.
Souther<Union Ry Co (2.)
Brown<NY C RR Co.
Biencestone<Syme.
Thompson<Edw H Crandall Co.
Waldron<Monroe.
Dobson<Mooz.
Considine Investing Co<NY C RR Co.
Bond<NY & S RR Co.
Vena<Pitman.
Levine<Int R T Co.
Bernarducci<Deutermann.
Witz<Union Ry Co.

Highest number reached on call, 854.

Surrogate's Court.

AT WHITE PLAINS—Sawyer, S.
Wills for probate:
Sioney G Comer,
Emma Denike,
Albert Bleakley,
Fritz A Nelson.
Executor's acctg:
Clara F Hitchcock.
Motions:
Wm Crossman Lee,
William H Assenbeck,
Robert P Bayles,
Fannie Sachs.
Discovery:
Otto Landin.

County Court.

DAY CALENDAR—Young, C. J.—At 10 A. M.
Mazanka<Brady (case partly tried.)
Clarke<McGivney.
Burchetta<Banker.
McGee<Smythwick.
Pakenham<Holden.
Delz<Aprea.
Mt Pleasant Garage, Inc<Lecn.
Legum & Kasenetz Taxi Co<Abdelnour.
Swartwout<Peekskill Hotel Co.
Sarles<Conteit.
Lavigna<Dorrance.
O'Hagan<NY & Stamford Ry.
Rose<Di Nonno.
Lord & Burnham Co<same.
Luppinacci<Tripodi.
Stern<Ingebretsen.
Hupfel's Sons<Spizzarro.
Petro<Inwood Dairy.
In re Ellen T Maher, an incompetent person.

MECHANICS' LIENS.

Manhattan.

5TH AV, 1,489; Pierce, Butler & Pierce Mfg. Corp. against S. V. C. Hamilton, owner, renewal $600.00

SATISFIED MECHANICS' LIENS.

Manhattan.

BROADWAY, 2,248 to 2,258; Joseph Elias against Wm. S. Walter et al., Sept. 9, 1914, canceled $1,433.55

SAME PROPERTY; Globe Automatic Sprinkler Co. against same, Oct. 1, 1914, canceled $665.00

SAME PROPERTY; Charles M. Darmstadt against same, Oct. 5, 1914, canceled.$1,952.40

SAME PROPERTY; A. H. Andrews Co. against same, Oct. 28, 1914, canceled $5,184.80

RECORDED LEASES.

With name and address of lessee.

Manhattan.

AV C, 140, south s.; Samuel Adler to J. Levenson, 701 East 9th St., for term expiring April 30, 1921 ....$540

GREENE ST, 129-131, all; Hermanos Realty Co. to Ida Friedman, 225 South 9th St, Brooklyn, 5 years from Feb. 1, 1919; attorney, Isidore Weekstein, 61 Park Row. $7,000

LENOX AV, 471, all; Emanuel Heckheimer to Samuel J. Branch and another, 471 Lenox Av, 3 years from Oct. 1, 1918; attorney, L. B. Brodsky, 299 Broadway....$4,200

3D AV, 136, all; Harrison K. Bird to the Motion Picture Theatre Co., 15 years from Feb. 1, 1919; attorney, George H. Epstein, 99 Nassau St $2,800

7TH AV, 2,423, north s, and b.; Estelle Heyman to Mathias Hillebrand, on premises, 5 years; attorneys, Hildreth & P., 220 Broadway $1,440

97TH ST, 108 East, all; Daniel F. Mahony to Morris Ginsberg, 108 East 97th St, 5 years from Feb. 1, 1919 ....$1,500

144TH ST, n s, 100 ft e of Lenox Av, 125x99.11, all; Perry's Garage-Madaline Realty Corp. to Abram Levenson, 2,720 Decatur Av, 10 years from Feb. 1, 1919; attorney, Thomas G. Price, 501 Tremont Av. ....$6,200 and $7,300

REAL ESTATE FIELD

The realty market opened unusually strong yesterday with the sale of a $110,000 dwelling in the Upper Fifth Avenue section, four apartment house transactions on Washington Heights and several investment purchases on the East Side. Many of the sales were for all cash, which is considered highly favorable to market conditions as, heretofore, trading has predominated.

The Upper Fifth Avenue deal involved the modern six-story private dwelling at 6 West Fifty-sixth Street, on a lot 25 by 100.5, which was sold by William B. May & Co., in conjunction with Tucker, Speyers & Co., to Frank Partridge, art dealer, now at 741 Fifth Avenue. It was sold by the heirs of the late Dr. F. LeR. Satterlee, who occupied the house up to his death, about a year ago, since when the house has been vacant. The residence, 1 West Fifty-sixth Street, was recently purchased by Duveen Brothers to protect their Fifth Avenue building.

$300,000 West Side Investment.

An important investment deal in the Washington Heights district was closed by Joseph Jovans in the purchase of the six-story apartment house, known as the Chambold, of 66 to 72 Fort Washington Avenue, being at the southwest corner of 162d Street. It occupies a plot 100 by 152 feet, and was held at $300,000. It was bought from the Chambold Court Realty Company, which acquired it last September from Sallie H. Waller. The deal was a cash transaction. Sol Friedus & Co. were the brokers. Joseph J. Abramson represented the buyer as attorney, and the sellers were represented by Greenberg & Levy.

Upper Manhattan Apartment Sale.

In the Upper Manhattan residential zone the five-story apartment house at 42 Northern Avenue, southwest corner of 179th Street, on plot 80 by 125, was purchased by Voell & Schultz from Henry Van Arsdale. It has been held at $175,000. The brokers in the sale were M. I. Stransky and McDowell & McMahan.

Investor Buys Heights Apartment for Cash.

As an investment, Ethel Backer purchased from Frederick Brown, for all cash, 535 West 151st Street, a six-story elevator apartment, on a plot 75 by 100, adjoining the northeast corner of Broadway. The property shows an annual rental of $17,000 and was held at $135,000. M. Veit negotiated the sale.

Sale of Lexington Avenue Corner.

Gaines, Van Nostrand & Morrison, Inc., sold for H. B. Leckler the three-story dwelling 180 Lexington Avenue, being the northwest corner of Thirty-first Street, on a lot 21.5 by 47.10, to a client of James V. Graham. The property is assessed at $24,500.

Operator Buys Pearl Street Loft.

Jacob Lorillard sold to an operator, for all cash, 269 Pearl Street, a five-story loft building covering a lot 17 by 61, adjoining the northwest corner of Fulton Street. The Charles F. Noyes Company and Douglas Robinson-Charles S. Brown Company negotiated the sale.

Builder Increases East Side Holdings.

Henry Hof sold for the estate of Conrad Vogel the four-story brick building on a lot 22.6 by 98.9 at 218 East Forty-first Street to Robert E. Kelly, builder. The property has been owned by the seller since 1852. By this purchase Mr. Kelly now controls the five buildings from 214 to 222 East Forty-first Street, on a plot 113.6 by 98.

Private Dwelling Sales.

Duff & Brown Company have sold for the United States Trust Company 334 Convent Avenue, a four-story dwelling on a lot 25 by 95.

$700,000 Fifth Avenue Lease.

An important Fifth Avenue lease has been closed by John Forsythe & Sons in the rental for twenty-one years from May 1 of the six-story building at 590 Fifth Avenue, adjoining the southwest corner of Forty-eighth Street, occupied by Black, Starr & Frost. The lease was taken from the owner, Mrs. Hermine Haan and will aggregate $700,000 for the term. The lessees now occupy the quarters at 3 West Forty-second Street and have no intention of moving for the present. The art firm of Scott & Fowles occupy the store, basement, and first floor in the 590 Fifth Avenue building and expect to remain there for at least two or three years. Rice & Hill were the brokers in the transaction.

Church Gets $160,000 Mortgage on West Side Property.

A mortgage for $160,000 has been obtained by the Congregation B'nai Jeshurum on its property at 257 to 265 West Eighty-eighth Street, 89.2 by 100.8 in the middle of the block between Broadway and West End Avenue. The mortgage was taken by the Emigrant Industrial Savings Institution at 5½ per cent. due Jan. 1, 1924.

The Bronx Market.

Morris Sax sold for Charles Johansen 2,694 Valentine Avenue, a five-story new law flat on plot 40 by 100, to an investor for cash.

The Benenson Realty Company sold to a client of Rubin & Lefkowitz 1,447 Wilkins Avenue, a six-story apartment house containing four stores, on a plot 56 by 98. The property was held at $75,000 and rents for $11,000 annually. It was a cash transaction.

Brooklyn.

Tutino & Cerny sold for Mrs. Mina Erickson, to a client for investment, the three-story, three-family limestone dwelling, 457 Fifty-first Street.

The Meister Builders, Inc., sold 1,583 East Twelfth Street, Flatbush, a two-story, two-family frame cottage, to the Barfell Realty.

Bulkley & Horton Co. sold 698 St. Marks Avenue, between Rogers and Nostrand Avenues, a three-story, one-family stone dwelling, on a lot 20 by 100, for Hudson Maxim to a client for occupancy.

Westchester County.

Griffen, Prince & Ripley sold for C. H. Matthiessen property consisting of a fifteen-room house, on plot 100 by 200, located on North Broadway, White Plains, N. Y., to C. D. Bedrosian, a rug importer of Manhattan. The property was held at $25,000.

New Jersey.

The sixteen-family brick apartment located at 26-28 Broad Street, north of Oriental Street, Newark, on a plot 50 by 100, has been sold for Bockoven Bros. Company, lumber dealers, by Louis Schlesinger, Inc., to Charles T. Shipman for an investment.

Recent Buyers.

W. C. Dewey is the buyer of the Braender a ten-story apartment on the south corner of 102d Street and Central Park West, held at $400,000.

Edward H. Burger, operator, is the buyer of the apartments 503, 507, and 509 West 133d Street, held at $100,000.

THE BUILDING DEPARTMENT.

Beekman Place, 39, for a one-story garage, 18x20; R. Schlossman, 37 Beekman Place, owner; Sommerfield & Steckler, 31 Union Square, architects; cost, $800.

Broad St, 38 and 40, and New St, 34 and 36, to a seven-story ocean cable office, 40.5x151; E. J. De Forest and F. J. Mali, 30 Broad St, owners; W. W. Bosworth, 527 5th Av, architect; cost, $300,000.

Dyckman St, s s, 150 ft w of Sherman Av, for a four-story garage, 100x200; C. Muller, Rockaway Park, owner; J. P. Powers, Rockaway Beach, architect; cost, $100,000.

RESULTS AT AUCTION.

By Arthur C. Sheridan.

66th St, 245 West, n s, 150 ft e of West End Av, 25x100.5, five-story tenement; Lydia Kleinfeld et al. against Bernard Gordon et al.; J. S. Seidman, attorney; due, $12,811.45; taxes, &c., $159.30; adjourned to Feb. 3.

By Henry Brady.

Southern Boulevard, n e corner of 140th St, 57.9x107.6x50x136.6, vacant; New York Title and Mortgage Co. against Joseph Goodman et al.; H. M. Bellinger, Jr., attorney; due, $8,552.25; taxes, &c., $722.70; to the plaintiff for $8,000.

REAL ESTATE TRANSFERS.

MONDAY, JAN. 20.

With name and address of purchaser and attorney. When attorney's name is omitted address party of the second part.

Manhattan.

ELIZABETH ST, 287-89, w s, 67.2 ft n of East Houston St, 40.9x83.5x41.9x83.11, ½ part; Ignazio Vonofario to Salvatore Cordonaro, 290 Elizabeth St, Nov 1, 1918....$1

LENOX AV, w s, 25 ft w of 129th St, 24.11x75; Martin J. Ungrich to Martin Ungrich, Inc, 57 St Nicholas Av, mtg $17,000, June 18, 1918; attorneys, Strauss, R. & B., 141 Broadway....$1

MULBERRY ST, 285, w s, 241 ft n of Spring St, 25.1x98.3, (foreclosure Jan 16, 1919); Jeremiah T. Maloney, referee, to New York Trust Co., 26 Broad St, Jan 17; attorneys, Merrill, R. & T., 110 B'way.$16,000

PARK AV, s e corner 9th St, 25x100; Frank Zebor & Co. to Howald Construction Co, 400 East 150th St, mtg, $33,065, Jan 16; attorney, C. S. Levy, 400 East 150th St..$100

WILLETT ST, 52, e s, 100 ft n of Delancey St, 16.8x100; Rosie Lewis to Pearl Niles, Union, N. J., mtg $7,500, Nov 15; attorney, E. Sharwin, 170 B'way..$100

26TH ST, 145, n s 158.4 ft w of 6th Av, 16.8x98.9; William E. Spencer, Jr, to Clara B. McGinnis, at Laurel Hill, L. I.; attorneys, Title Guarantee & Trust Co, 176 Broadway $100

56TH ST, 6 West, s s, 150 ft w of 5th Av, 25x100.5, foreclosure Jan. 6, 1919; Robert L. Stanton, referee, to Mary A. Nichols of Rye, N. Y., Jan. 9; attorneys, Platt & Field, 120 Broadway $25,000

72D ST, s e corner of Madison Av, 102.2x40 x irregular; Raymond H. Kutner to Letitian H. McKinley, 11 Halsey St., Brooklyn, mtg $200,000, Jan. 15; attorney, United States Title and Guarantee Co., 32 Court St., Brooklyn $110

112TH ST, 7 East, n s, 150 ft e of 5th Av, 25x100.11; Grand Concourse Realty Co. to May O. Merrill, 172 West 124th St, mtg $18,000, Dec. 31; attorney, Lawyers Title and Trust Co., 160 Broadway....$100

117TH ST, 249 East, n s, 92.6 ft w of 2d Av, 17.6x75.7; Christina Leyendecker (Adelmann,) and Robert Adelmann to Sebastiano Cangro, 329 East 115th St, mtg $3,500; attorney, Title Guarantee and Trust Co., 176 Broadway $100

136TH ST, 113 West, n s, 175 ft w of Lenox Av, 16.8x99.11; Fiuembro Corp. to Theresa W. Robinson of Roscoe, N. Y., mtg $7,000, Jan. 14; attorney, Lawyers Title and Trust Co., 160 Broadway $100

142D ST, 288 West, s s, 150 ft e of 8th Av, 25x99.11; Sarah Hershfield to Bertha H. Knoth, 209 Maple Av, South San Francisco, Cal, Jan. 16....$125

152D ST, 304 W., s e cor. Bradhurst Av, 125x84.8; Martin J. Ungrich to Martin Ungrich, Inc, 57 St Nicholas Av, mtg, $86,000; attorneys, Strauss, R. & B., 141 B'way..$1

Bronx.

BAILEY AV, e s, 416.2 ft n of unnamed street which forms n line public square at junction Sedgwick and Bailey Avs, 75.3x38.11x75.2x36.11; Ramya Realty Co. to Edna D. Patton, 3,019 Kingsbridge Terrace, mtg $7,100, Jan. 15; attorney, H. D. Patton, 27 Cedar St $100

BAINBRIDGE AV, 2,774, e s, 25x125; Sophia A. Seidman to Frances J. Higgins, 429 Park Av, mtg $4,000, Jan. 17; attorney, Title Guarantee & Trust Co. 176 Broadway.$100

EAST KINGSBRIDGE RD, s s, 65.6 ft e of Jerome Av, 16.6x80; Phebe M. Arkush to McAllen Realty Corp., 391 E 149th St, mtg $8,000, Jan 16; attorney, H. W. Kiralfy, 391 E 149th St....$1

LAFAYETTE AV, s s, 310 ft e of Whittier St, 50x93; Esther Frank to Manuel B. Berkowitz, 30 Ridge St, one-third part, Jan 8; attorney, Manuel D. Berkowitz, 30 Ridge St....$1

LONGWOOD AV, 1,015-23, n s, 126x110; Marslion Realty Corp. to Penzance Realty Co., 309 Audubon Av, mtg $83,500, Jan. 15; attorney, J. Bernstein, 5 Beekman St...$100

LOTS 1,354 and 1,355, map of L. Spencer; Nelle C. Patterson to John P. Moriarity, 317 West 13th St, mtg $540, Jan. 15; attorney, J. P. Moriarity, 317 West 13th St $100

PROSPECT AV, s w corner of 163d St, 100x106; S. E. & M. E. Bernheimer Co. to Simon Realty Co., 460 East 128th St, mtg $105,000, Jan. 20; attorneys, Rose & P., 128 Broadway $1

VALENTINE AV, 2,694, e s, 40.1x101.8; Christian Johannsen to Adolf Kraushaar, 2,694 Valentine Av, mtg $19,000, Jan. 18; attorney, George A. Steinbuller, 1,541 3d Av $100

WILKINS AV, 1,563, w s, 50x142; Henry Greenspan to Mary Lane, 218 Willis Av, mtg $33,000, Jan. 10; attorney, Samuel Bitterman, 309 Broadway....$100

RECORDED MORTGAGES.

With name and address of lender, and lender's attorney. Interest is at 5 per cent. unless otherwise specified.

Manhattan.

48TH ST, 165 West, n s, 83.4 ft e of 7th Av, 16.8x50.4, Sept. 9; Marietta E. Ravekes to Eliz. R. Smith, 437 East 57th St, due and interest as per bond; attorney, Title Guarantee and Trust Co., 176 B'way..$1,000

53D ST, 302 to 306 West, s s, 80 ft w of 8th Av, 53.4x100.5, P. M., Jan. 17; Neb Realty Corp. to Bernard Karsch, 204 West 76th St, 1 year, 6 p. c., prior mtg $——; attorneys, Wendel, E. & R., 277 B'way....$5,000

71ST ST, 323 to 331 East, n s, 200 ft w of 1st Av, 125x102.2, Jan. 20; William A. F. Smith and another to Central Savings Bank in City of New York, 157 4th Av, due Jan. 20, 1920, 5½ p. c.; attorney, Title Guarantee and Trust Co., 176 Broadway. $40,000

88TH ST, n s, 100 ft e of West End Av, 89.2x100.8, Jan. 20; Congregation B'nai Jeshurun to the Emigrant Industrial Savings Bank, due Jan. 1, 1924, 5½ p. c.; attorneys, R. & E. J. O'Gorman, 51 Chambers St....$160,000

114TH ST, s s, 125 ft e of Broadway, 20x100.11, Jan. 20; Celia Schlesinger to William C. Lester, 40 Hamilton Terrace, installments, 6 p. c.; attorney, Lawyers Title and Trust Co., 160 Broadway....$2,500

114TH ST, 554 West, 125 ft e of Broadway, 20x100.11, Jan. 20; Celia Schlesinger to Bowery Savings Bank, 128 Bowery, 3 years, 5½ p. c.; attorneys, Cadwalader, W. & T., 40 Wall St....$18,000

125TH ST, 332 East, s s, 375 ft e of 2d Av, 100x150x irregular, Jan. 10; Millie Rosenberg to Israel Freidus, 66 Fort Washington Av, 5 years, 6 p. c., prior mtg $25,800; attorneys, Greenberg & L., 38 Park Row.

Bronx.

LONGWOOD AV, 1,015, n s, 42x110; Penzance Realty Co. to Marslion Realty Corporation, 135 Broadway, prior mtg $28,000, Jan. 15, 3 years, 6 p. c.; attorney, S. H. Golding, 135 Broadway....$6,750

LONGWOOD AV, 1,019, n s, 42x110, same to same, prior mtg $27,500, Jan. 15, 3 years, 6 p. c.; same attorney....$7,500

LONGWOOD AV, 1,023, n s, 42x110, same to same, prior mtg $28,000, Jan. 15, due Oct. 1, 1922, 6 p. c.; same attorney..$6,750

ASSIGNMENTS OF MORTGAGES.

Manhattan.

GREENWICH ST, 394, mtg $3,500; Samuel K. Funkhouser to Empire State Surety Co., 84 William St; attorney, New York Title and Mortgage Co., 135 Broadway....$3,610

8TH AV, s w corner of 149th St; Sarah and Betsey Dinkelman to Jacob H. Semel, 333 Central Park West; attorney, A. W. Venino, 59 Wall St....$25,000

46TH ST, 241 West; Title Guarantee and Trust Co. to Christine G. Openhym, St. Huberts, N. Y., et al, trustees; address 176 Broadway....$15,000

69TH ST, 306 WEST, mtg $15,000; Mary W. Lillie to Julia W. Porges, 404 West 115th St; attorneys, Holmes, R. & C., 20 Broad St $100

124TH ST, n s, 125 ft e of Amsterdam Av; Helen R. Balknap to Lawyers Mortgage Co., 59 Liberty St $39,000

126TH ST, 56 East; Irma Moses to Michael J. Mackey, 212 East 123d St....$2,500

Bronx.

BRYANT AV, 1,502; Anna H. Moldenke and ano, trustees, to Anna H. Moldenke and ano, Watchung, N. J., trustees for Ernest A. Heins; attorneys, Salter & S., 140 Nassau St....$5,500

LORILLARD PLACE, 2,385; Anna Piciulo to Edward Morrore, 322 East 26th St; attorney, William C. White, 507 5th Av..$100

VALENTINE AV, 2,302; Arrow Holding Corporation to Julius H. Zieser, 666 Greene Av, Brooklyn; attorney, Title Guarantee and Trust Co., 176 Broadway....$1

SAME PROPERTY; Julius H. Zieser to Charles Levin, 65 West 117th St; attorney, same $1

12TH AV, n s, 130 ft w of 4th St, 25x114, Wakefield; Martin Suchy to Martin and Josephine Suchy, 813 East 225th St; attorney, George B. De Luca, 2 Rector St....$1

LIS PENDENS.

Manhattan.

BAXTER ST, 6; East River Savings Institution against Louisa Raffetto et al., foreclosure of mtg; attorney, E. R. Vollmar.

BETHUNE ST, n s, 82.1 ft e of Washington St, 45.10 x 80.7 x irregular; E. H. Hedden against Rose C. P. Hedden et al., amended partition; attorney, S. G. Thomas.

LOT 55, Block 2110, Section 8; City of New York against Joseph Watkins et al., action to foreclose tax lien; attorney, W. F. Burr.

6TH AV, 903 to 907; Harry M. Newington et al. against Samuel Horowitz, action to cancel lease; attorneys, Harris, Corwin, Moffat & Schek.

82D ST, 145 to 151 East; County Holding Co. against United Assets Corp. et al., foreclosure of mtg; attorneys, Merrill, Rogers & Terry.

47TH ST, 257 and 259 West; Vincent Valentine Contracting Co. against Francis X. O'Connor et al., action to foreclose mechanic's lien; attorneys, Manken Bros.

85TH ST, 431 East; Edward Bierman et al. against Katie Silver et al., foreclosure of mtg; attorneys, Kantrowitz & Esberg.

102D ST, 223 East; Amelia McEntyre, adm., against B. Jacobs et al., foreclosure of mtg; attorneys, Cannon & Cannon.

136TH ST, 25 West; Julius J. Dukes, trustee, against Loretta Corp. et al., foreclosure of mtg; attorney, S. F. Hyman.

140TH ST, 507 West; Minna G. Goddard et al. against Carl E. Hoffman et al., foreclosure of mtg; attorney, W. A. Alcock.

MORTGAGE LOANS.

Past Due Mortgages

Now seems a propitious time to refund open or maturing mortgages. We have ample funds at 5 per cent. for loans on well located properties.

Geo. R. Read & Co.
30 Nassau Street
Telephone 3670 John
(12548)

MORTGAGE MONEY
ALBERT B. ASHFORTH, Inc.
Mortgage Department
14 WALL STREET
Telephone Rector 4000

MORTGAGE LOANS.

5
Per Cent.
MORTGAGE MONEY
Manhattan Only
Wm. A. White & Sons
46 Cedar Street
Tel. 5700 John

MANHATTAN—FOR SALE OR TO LET.

LARGE CORNER STORE.
Excellent location for ice cream parlor or drug store. Immediatee possession, long lease. Call on premises, southeast corner, 166th St. and Amsterdam. Phone Vanderbilt 5512.

BROOKLYN—FOR SALE OR TO LET.

DO YOU WANT A HOME?
Send for list of Handsome 7-room Brick Houses, ready to occupy, on Brooklyn Subway, 30 minutes from Times Square; easy terms. Few for rent.
Silsby, 217 Broadway, N. Y. Barclay 4585.

QUEENS—FOR SALE OR TO LET.

Forest Hills Gardens
15 Minutes from Penna. Station.
Houses and Villa Plots For Sale.
SAGE FOUNDATION HOMES CO.,
47 W. 34th St. or Forest Hills, L. I.

WESTCHESTER—FOR SALE OR TO LET.

$12,500.
Chester Hill, Mount Vernon. Ideal home, 9 rooms; perfect condition; white woodwork; parquet floors 1st and 2nd; cheerful, roomy chambers; steam heat; electricity; garage; near depot. Owner anxious to sell.
COOLEY REALTY COMPANY
Mount Vernon, N. Y. Phone 3400.

AT LARCHMONT
Taken in at foreclosure. Cost to built about $12,000. Can be had for $9,500 if taken soon. Eight-room stucco, hot water heat, gas, electricity, 3 baths. Pot 100x250. Old shade trees. Five minutes' walk to station. Garage.
H. M. OLCOTT 51 East 42d St., New York. Tel. Murray Hill 2328.

SPECIALISTS IN
WESTCHESTER AND NEARBY CONNECTICUT
PROPERTIES. INSURANCE.
Fish & Marvin 527 5th Av.

On Chester Hill, near Station
Modern 11-room house with garage. Enclosed porch, steam heat, electric lights. Well-built and attractive, 2 baths. Possession March 1st. Price, $15,000. Terms to suit. Might rent on long lease at $1,500.
Anderson Realty Co. Near New Haven Sta., Mt. Vernon, N. Y.

For Rent—10-Room House
with 3 baths; large studio can be used as billiard room; garage; high elevation, fine view; restricted, fully developed colony; gas, sewers, etc.; unusual rental opportunity; only 30 minutes to Grand Central. Particulars. L. H. Tasker, Tribune Building.

ALONG THE SOUND
Westchester County and Connecticut.
Chas. Field Griffen & Co.,
11 East [illegible] St Murray Hill—6441.

LONG ISLAND—FOR SALE OR TO LET.

Doctor's Home
at Great Neck, North Shore of Long Island, 26 minutes from Penn. Station. The house is built with every modern office facility and convenience for general practitioner. Fine neighborhood. Former owner averaged over $10,000 per year. Rare opportunity for right man. Price $25,000. Terms if desired.
Finlay Realty Company
Phone 5921 Greeley. 1 West 34th St.

AT MERRICK.
Beautiful semi-bungalow, 9 rooms, 2 baths; hot water heat; enormous sun parlor; two-car garage; chicken houses and run; large corner plot; frontage on three streets; five minutes' walk to station; near Great South Bay; value $12,000; out-of-town owner offers for $9,000. This is a real bargain. H. J. McCord, 176 Pine St., Freeport, L. I.

NEW JERSEY—FOR SALE OR TO LET.

A GENUINE BARGAIN FOR SERIOUS HOMESEEKER. A change of business to the Middle West makes it possible for you to buy for only $7,500 my cozy little home, near picturesque lake, in a beautiful, refined, highly restricted suburb, for a small cash payment, balance monthly, no more than rent; it has nine big rooms, outdoor sleeping porch, parquet floors, huge open fireplace, and two tiled baths; a very large plot, with fine old shade trees, beautiful lawn; house splendidly built by days' labor and only three years old; elegant condition throughout; every city improvement, combined with advantages of the country; 45 minutes on D., L. & W. R. R. For pictures and details write Business, Box 529, City Hall Station, New York City.

CONNECTICUT—FOR SALE OR TO LET.

AT GREENWICH, CONNECTICUT
For Sale or To Let from April 1st, 1919
About 3½ Acres, All Developed.
Residence of 17 rooms and 3 baths; Garage, Gardener's Cottage, etc. In the best section of Greenwich, adjoining Rockefeller Estates.
GEORGE ROSENFELD CO., INC.,
51 East 42nd Street, New York City.

TO LET FOR BUSINESS.

56 West 45th St.
STORE & BASEMENT
IN 18 STORY FIREPROOF BLDG.
Approximately 5,500 Sq. Ft., from Feb. 1st.
$8,500
ALSO A FEW DESIRABLE OFFICES ON UPPER FLOORS.
N. A. BERWIN & CO.
on Premises. Tel. Vanderbilt 4452.

TEMPLE COURT
5 BEEKMAN ST., COR. NASSAU.
LIGHT CORNER OFFICES
1,620 SQUARE FEET; RENT $2,800.
SMALL OFFICES SINGLY OR TOGETHER FROM $240 TO $400.
RULAND & WHITING-BENJAMIN CORPORATION.
ON PREMISES. CORTLANDT 1132.

HOUSES FOR SALE OR TO LET.

Forty-five cents an agate line.

Manhattan.

Private house for sale, 5 stories, 15 rooms, 5 baths; magnificently furnished; refined location; suitable doctor, dentist, business or furnished rooms; valuable leasehold; lifetime opportunity. Owner, 62 West 51st St.

Three-story, electricity, parquet, 80's, near Drive; two baths. Houghton, 280 Columbus.

Long Island.

Forest Hills Gardens.—Cozy seven-room detached house; first floor has large living room with fireplace, dining room, kitchen, and porch; second floor, four bedrooms and bath; also bath in cellar; excellent heating plant; plot is large enough for garage; genuine bargain, $13,000. Address B 297 Times.

For Rent, furnished, $150 monthly, or sell very easy terms, beautiful modern garden city house; ten rooms, three tiled baths, garage; immediate occupancy. 7772 Murray Hill, or 1336 Garden City.

Attractive, furnished house to rent in Kew Gardens, 7 rooms, 2 baths, 16 minutes from Pennsylvania station; will rent for 2 or 3 months, starting Feb. 3; owner going South; no children. Telephone Richmond Hill 3281.

HEMPSTEAD, L. I., HOMES. Artistically designed. Near trolly, Garden City golf links, &c. O. L. Schwencke, Jr., 277 B'way. Worth 4667.

Kew Gardens House, 12 rooms, 3 baths, 2 open fireplaces; every convenience; on beautiful corner plot. Horace G. Knowles, 52 Vanderbilt Av., N. Y.

Bayside.—For sale and to rent; attractive houses, 7 and 8 rooms with bath; near station; immediate possession. Bayside Homes Co., Inc., 47 W. 34th St. Greeley 6890.

Westchester County.

28 minutes from Grand Central, for rent, attractively furnished bungalow-type, two-story modern house, 8 rooms, living room, fireplace; picturesque location among big rocks and trees; February to October, $100 per month. Anderson Realty Co., Mount Vernon, N. Y.

BARGAIN—EASY TERMS. Chester Hill, Mt. Vernon. One of the finest private homes; 14 rooms, three baths; large grounds; garage and all conveniences; 30 minutes from Grand Central. S 498 Times Downtown.

New Jersey.

Attention—Six-room house, all modern improvements; plot 75x141; near school, church, railroad station and trolley car; price $4,200. This requires quick action. Bergen Realty Co., 197 Main St., Hackensack, N. J.

Bargain.—Six-room house; all improvements; half hour out; $3,650; suitable terms. Owner, Room 628, 30 Church, New York.

REAL ESTATE.

Forty-five cents an agate line.

Queens—For Sale or To Let.

Manhattan—For Sale or To Let.

Two colored tenements; good order; all rented; paying 10 per cent; 134th St., near 7th Av. H. Nelson Flanagan, 23 Union Square.

SIXTY-THREE ACRES, BETWEEN FLUSHING AND JAMAICA. RIPE FOR DEVELOPMENT. TROLLEY PASSING. JOHN J. WHITE, 817 WEST END AV. 9066 RIVERSIDE.

Westchester—For Sale or To Let.

WESTCHESTER COUNTY PROPERTIES. GEORGE HOWE, 527 5th Av., New York.

Long Island—For Sale or To Let.

Port Washington Estates, on Manhasset Bay; all improvements; fine trees; plots 100x150; price $2,000 up. Horace G. Knowles, 52 Vanderbilt Av., New York.

New Jersey—For Sale or To Let.

Bargain,—6 rooms, bath, hollow tile, stucco dwelling; steam heat, all improvements; large plot; near station; half hour out Erie; $3,750; easy terms. W. Butcher, 154 Nassau St. Telephone 3806 Beekman.

Miscellaneous—For Sale or To Let.

Group new six-room houses in Summer resort; commuting distance; for sale less than half cost; immediate. T. C., 342 Times.

Real Estate Wanted.

TO PRINCIPALS ONLY. WANTED, A 20-FT. 3-STORY, OR 17-FT. 4-STORY DWELLING, BETWEEN 62D AND 75TH STS., WEST OF 3D AV., FOR CASH ONLY. P. A. & M. LALOR, 621 B'WAY.

House, 10 rooms, 2 or 3 baths; with garage preferred; Brooklyn; vicinity Prospect Park South; full particulars; owners only. Write Box 66, care Kiernan, 135 Broadway.

WILL BUY STRICTLY MODERN suburban home within 25 miles of New York City; large plot; send full particulars. Principal, K 113 Times.

Wanted, garage in good location; must have immediate possession; 50x100. Bargebuhr, 402 West 124th.

FARMS.

Forty-five cents an agate line.

Farms Wanted.

Wanted to buy about 25 acres tillable land with good house along main road, south side of Long Island; small sum down. K 230 Times Annex.

TO LET FOR BUSINESS.

Forty-five cents an agate line.

Offices, $20 to $100; 30-story building. 110 West 40th St., Room 1203.

TO SUBLET UNDER MARKET, ONE OF FINEST OFFICE BUILDINGS ON FIFTH AV.; SPECIAL LAYOUT OF VERY EXCEPTIONAL SUITE, ABOUT 1,000 FEET, FOR HIGH CLASS EXECUTIVE OFFICES OF CONFIDENTIAL NATURE; TERM OF LEASE TO SUIT TENANT. TO SEE SPACE CALL VANDERBILT 1200, EXT. 251.

SMALL AND LARGE SHOWROOMS, OFFICES for lease by the year to responsible tenants in the large sprinklered office structure, the CABLE BUILDING, at 621 BROADWAY, "Bleecker St." Broadway subway sta. 1 blk, "Spring St." station old subway, 2 blocks. (Under railway management.)

STORE AND BASEMENT, 6TH AV., 510-512. Modern fireproof building; sprinkler equipped; no columns; near Penn. Station and leading hotels. Inquire Superintendent, entrance hall, or 4712 Murray Hill. Brokers protected.

20,000 SQ. FT. OFFICE SPACE; HIGHEST TYPE BUILDING; GRAND CENTRAL SECTION; UNUSUAL LIGHT; POSSESSION 2 OR 3 MONTHS' TIME; UNDER $2 PER SQ. FOOT. TENANT, 192 TIMES.

LARGE STORE. AUTOMOBILE SECTION, BROADWAY. POSSESSION MAY 1ST OR SOONER. NO OBJECTION TO ANY LINE OF BUSINESS; REASONABLE. PRINCIPLES, 167 TIMES.

LONG ISLAND CITY. For lease, 240,000 square feet of most modern factory space, eight stories; ready to build for one responsible tenant; near bridge and subway. Judson A. Herrington, 47 West 34th, N. Y.

TO LET FOR BUSINESS.

BUILDINGS, STORES, LOFTS TO LET
WM. H. WHITING & CO.
41 PARK ROW TEL. 5800 CORT.

Store and Basement at 36-38 EAST 20TH ST.
45x95; fireproof; inside fire alarm system; elevators. Possession Feb. 1st. Low rental.
APPLY ON PREMISES.

APARTMENTS TO LET—Unfurnished.

MANHATTAN—West Side.

2 Rooms, Kitchenette, Bath
Corner apartments, all improvements. Apply 2030 5th Ave., or premises.
102 West 129th Street.

APARTMENTS TO LET—Furnished.

Forest Hills Inn
Forest Hills Gardens, L. I.
Modern fire-proof hotel (Am. plan) combining city and country life. Only 15 minutes from Penna. Sta. (L. I. R. R.). Direct connection by subway to uptown and downtown Manhattan; 25 minutes by motor to shopping and theatre districts. You can reach your office more comfortably and in less time from Forest Hills than from 96th Street, Man. More than 70 trains (electric service) daily. For further information—Tel. 6290 Forest Hills.

TO LET FOR BUSINESS.

Forty-five cents an agate line.

Factory in New Jersey, 40 horse water power; 4,000 floor space; 9-room house; plenty ground; 40 miles out; half mile from Penna. station; rent $50 monthly, or sell. Write E. W., Box 20, 1,335 3d Av.

10,000 SQ. FT., HIGH-CLASS OFFICE BUILDING; GOOD LIGHT; 42D STREET SECTION; POSSESSION; FREIGHT SERVICE, IF DESIRED; CHEAP. DIRECT, 184 TIMES.

4-STORY AND BASE FACTORY, NEAR EAST 34TH ST. CORNER BUILDING; SIZE 46x77. WITH OR WITHOUT LARGE YARD. AMES & CO., 26 WEST 31ST ST.

COLUMBUS CIRCLE, 311 WEST 59TH.—Two light lofts, 22x90, suitable for mercantile or light manufacturing; elevator, steam heat. Apply on premises, or Rieser, 5,850 Madison Square.

15,000 SQ. FT. IN AUTOMOBILE SECTION, HEAVY FLOOR CAPACITY, EXCELLENT LIGHT; POSSESSION MAY 1; LONG LEASE; FIREPROOF BLDG. AUTO LIFT. A. B. C., 160 TIMES.

BUSINESS OFFICE TO RENT.
Part or entire suite of offices, artistically furnished or unfurnished; light, heat, telephones. 110 West 40th St., Suite 702.

Musical studio for rent; time by appointment. Mme. Tofft, 2,128 Broadway. Phone Columbus 5981.

Loft, 202 East 42d, 25x77; modern, light. Inquire 2d floor. 4712 Murray Hill. Brokers protected.

Store, 5 West 16th St., near 5th Av., $75. Inquire Pease & Elliman, or premises; brokers' full commission.

Office to sublet.—Large bright office, fully furnished; telephone installed. 25 Beaver St., Room 724.

BROADWAY, 377, (Cor. White St.)—Store, 1,500 sq. ft.; possession. F. J. GUILFOYLE & CO., 165 Broadway. Tel. Cort. 7475.

Mail privileges, $3; excellent service; telephone attendant. Duane, 309 Broadway, Suite 807.

10,000 Square feet, power, light, heat; Astoria, L. I. B. Y., 220 Times Downtown.

STORES.—2 large, light showrooms, near subway station. 110 West 40th St.

Four light lofts, 36x50; electric hoist; moderate rent. 211 Park Row.

Desk room, $10; or half office, $15. 1828, 150 Nassau St.

Desk room for rent. Room 1005, 110 West 34th St.

Wanted for Business Purposes.

Wanted, by large financial corporation, about 2,400 square feet space for office purposes; good daylight requisite; might consider loft space in desirable building from 23d to 45th St., central location; reference, over 20 years single tenancy; full particulars only considered. A 402 Times Downtown.

Offices wanted, financial district, furnished or unfurnished; about 1,500 to 3,000 square feet; light and air; good service. H 793 Times Downtown.

WANTED TO RENT
large dwelling or floors, desired by a charitable organization, in centre of city, near East 25th St., to provide additional space and sleeping accommodations for its children's department. B 814 Times Annex.

About 390 square feet office, partitioned; below Chambers St., furnished or unfurnished. K 780 Times Downtown.

Garage wanted, about 10,000 square feet, preferably new; state price and all particulars. K 93 Times.

LOFTS.—Two; light corner building, 40x80; freight elevator, power. 59 Harrison Av., Brooklyn, near Williamsburg Bridge.

APARTMENTS TO LET.

Forty-five cents an agate line.

Furnished—East Side.

30TH ST., (163 Lexington Av.)—Attractively furnished two rooms and bath, including excellent meals, $30 weekly up; also one room and bath with meals, $22 weekly up; women only; complete hotel service. Hotel Rutledge. Telephone Madison Square 6160.

30TH ST., (near 5th Av.)—Two rooms, bath, kitchenette for rent, richly furnished, very complete; rent $150. Telephone Jones, Murray Hill 7450.

57-58 ST., attractive apartment, offered at sacrifice if taken today; leaving town; three rooms, kitchen. Plaza 9245.

60S, (near 5th,) high class apartment (floor), two big rooms, kitchen, bath, city steam; $110. Elberson, 25 West 42d.

82D, 129 EAST.—Attractively furnished apartment, six rooms and two baths; modern building; Feb. 1 to Oct. 1. Telephone Lenox 9543.

APARTMENTS, handsomely furnished, east, west side; choice buildings; long, short leases. Clark Realty, 347 Madison Av. Vanderbilt 1450.

APARTMENTS OF QUALITY.
East, West Side; Long, Short Leases.
APARTMENT RENTING CO.,
176 West 72d St. Phone Columbus 1277.

GRAMERCY PARK, 8 rooms, bath; $250 monthly, to May 1. Plaza 2784.

PLAZA SECTION.—7 rooms, 3 baths, exquisitely furnished; season, year. Columbus 3974.

SAN JACINTO, 18 East 60th St.
Sublet 2 rooms, bath; complete service.

2 AND 3 ROOMS AND BATH,
furnished or unfurnished; service, including meals if desired; new apartment. 22 East 48th St. G. M. Pearson & Co., 527 5th Av. Murray Hill 1733.

Furnished—West Side.

5TH AV. AND 28TH ST.—Furnished bachelor, room and bath, $75 monthly; independent entrance. Phone 1958 Madison Square.

10TH ST., 60 WEST.—Sublet to June 1, 4 outside rooms and bath, elevator, $110 monthly; references.

39TH ST., 54 WEST.—Two sunny rooms, bath, kitchen, complete. Apply Supt.; references.

42D ST., 228 WEST.—Luxuriously furnished parlor, bedroom and bath; $25 per week; free hotel service.

45TH ST., 137 WEST.—Hotel King James; Beautifully furnished 1, 2, room apartments; hotel service; $18 and $25 per week.

45TH, 341 WEST.—New elevator building; cleanliness; furnishings unequaled; 1-2-3 rooms, bath, shower; tiled kitchens, kitchenette; no questionable applicants; highest references; $55-$100 monthly. Tel. Bryant 6255.

47TH, 112 WEST.—High-class bachelor apartment building, three-room apartment, tastefully furnished; $100 monthly; electric light included. Payson Merrill Co., 9 East 44th St.

50TH, (near 5th.)—Apartment, (floor,) three large rooms, kitchen, bath; very attractive; $160 month. Elberson, 25 West 42d St.

51ST, (near 5th Av.)—Handsomely furnished apartment, (non-elevator;) two rooms, kitchenette, bath; $110. Elberson, 25 West 42d St.

56TH, 63 WEST.—Two rooms, bath, kitchenette, 2d floor front; steam, electricity.

69TH ST., 245 WEST, (the New West End.)—Two rooms, $75. Columbus 4468.

70'S, WEST.—Handsomely furnished apartment, seven rooms, two bath, piano; $200 month. Elberson, 25 West 42d.

72D ST., 105 WEST.—Will sublet until October, 1920, five outside rooms and bath; highly desirable. Apt. 11th, "C."

77TH, 50 WEST.—Four rooms and bath, beautifully furnished; sublet at $175 monthly; to Oct. 1; free maid service, linen, and light. Apt. 96, Manhattan Sq. Hotel.

77TH, 66 WEST.—Beautifully furnished, two rooms, bath, kitchenette. Kenny, Apartment 7-AB.

80'S, WEST.—New building, 6 rooms, 2 baths, newly furnished. Columbus 3974.

86TH, 204 WEST.—Eight rooms, attractively furnished; sublet to adults until Oct. 1. Call afternoons, Apartment 4-E.

114TH, 609 WEST.—Beautifully furnished 5 rooms, southern exposure; 8 months' lease; piano; call 12-6. Apt. 72.

116TH, 616 WEST.—Riverside Drive, 6 rooms, completely, beautifully furnished, piano, phonograph. Apt. 91.

120'S, WEST.—Handsomely furnished elevator apartment, three rooms, kitchen, bath; high class; $110 month. Elberson, 25 West 42d.

120TH, (Morningside Drive.)—Five rooms, light, well-furnished, piano, $150. E. Tripp, 416 West 118th; hours, 12-2. Morn. 3502.

APARTMENT SEEKING SIMPLIFIED.
Choice furnished apartments, east, west sides; season, year. Wickliffe Gray, Apartment Specialist, 269 West 73d. Col. 3974.

APARTMENT HUNTING UNNECESSARY.—Personally inspected. Consult Mrs. Dingleman, Renting Specialist, 154 W. 72d. Col. 836.

BROADWAY, 2,465, (91st St.)—Handsomely furnished six-room apartment; elevator. Petigny.

CHOICE FURNISHED APARTMENTS.
E. K. Van Winkle, 156 W. 72d. Col. 1077.

CLERMONT AV., 160.—Furnished apartment, February to June. Apt. 5A.

DUPLEX APARTMENT OF UNUSUAL CHARM, CONSISTING OF STUDIO, DRAWING ROOM, TWO BEDROOMS, KITCHEN AND BATH; WEST 10TH ST., BETWEEN 5TH AND 6TH AVS.; $180 A MONTH; MUST RENT IMMEDIATELY AS OWNER IS GOING ABROAD. TELEPHONE STUYVESANT 7069.

HIGH-CLASS FURNISHED APARTMENTS for rent. Call for particulars. SLAWSON & HOBBS, 162 WEST 72D ST.

RIVERSIDE DRIVE, 790.—Six rooms, two baths; strictly fireproof; 1 block from subway; beautifully furnished; must be seen to be appreciated. A. J. O'Dell, Audubon 5400.

APARTMENTS TO LET.

Forty-five cents an agate line.

Furnished—West Side.

RIVERSIDE DRIVE, 380, (Hendrik Hudson.)—Seven rooms, two baths; elegantly furnished; complete in every detail. Apt. 1G.

RIVERSIDE DRIVE, 460.—Artistically furnished seven-room apartment, complete; Steinway grand piano. For appointment, Mrs. Orr. Bryant 7780.

WEST END AV., 574.—Handsomely furnished, 6 large rooms, 2 baths; 6 months or longer, $350 monthly. G. W. Bishop, Telephone Schuyler 5000.

WEST END.—8 rooms, 3 baths, handsome, artistic furnishings; terms. Columbus 3974.

Furnished—Long Island.

5-room apartment and bath, to let furnished; all conveniences, piano, Victrola; $65. Apply 117 Judge St., Elmhurst.

Furnished—New Jersey.

A six-room furnished apartment, five minutes from Brick Church Station, $85, lease to Oct. 1. See janitor, 27 Berwyn Street, near Harrison St., East Orange, or write W 683 Times Downtown.

Unfurnished—East Side.

51ST, 208 EAST.—Large basement and parlor unfurnished to let.

78TH ST., 42 EAST.—New elevator apartment; 2 light rooms with bath; restaurant in building; agent on premises.

THE SHELDON HOTEL.
2-room and bath apartments; modern; first floor suite, suitable for physician. 780 Madison Av., at 66th St. References.

Unfurnished—West Side.

47TH OR 55TH.—Parlor floor, all improvements; residence or business. Bryant 2014.

50TH, 17 WEST.—Studio apartment, skylight, two rooms, bath, open fireplace; new building; $125. Apply on premises.

50TH ST., 3 WEST.—Apartment, 1 and 2 rooms, with bath and kitchenette.

57TH ST., 200 WEST., COR 7TH AV.
New 14-Story Rodin Studio Apartment Bldg.
Six-room Housekeeping Apartment....$3,000
Eight-room Duplex Apartment........ 4,300
Apply to Resident Manager. Tel Circle 3560.

58TH, 200 WEST.—To sublet, very desirable apartment, 6 rooms and 2 bath, to 1920. Apt. 12A.

71ST ST., 346 WEST.—Eight immense rooms, two bathrooms, $125; immediate possession. Munger.

94TH ST., 308 WEST.—8 rooms, 2 baths; near Riverside, Broadway subway.

HAMILTON TERRACE, 144TH ST.
Two blocks east of Amsterdam Av.; 5 rooms, $850; 6 rooms, $1,025; high-class elevator house; exclusive residential section, near subway and "L"; rent $850 and $1,200.

APARTMENTS WANTED.

Forty-five cents an agate line.

Furnished.

Rafael de Florez, 402 Madison Av., (47th.) Specialists: Furnished-unfurnished apts.

Wanted, for refined client (2 adults) immediately, (furnished,) 9 rooms, 3 baths. Bachelor apt., east side, high class, below 59th; service; year's lease; pay advance.

Two furnished rooms and kitchenette wanted, near Seventh Av. subway, between 100th and 124th Streets. Address, E. J. Ford, 211 West 108th.

Four or five-room furnished apartment wanted between Columbus Circle and 98th West; piano desired; rental not over $85 monthly. K 83 Times.

Wanted, two or three-room furnished apartment, west side, above 110th St., for two bachelors. J. S. Casey, 540 West 165th St. Audubon 6194.

Furnished apartments wanted for our clients. Send particulars to Slawson & Hobbs, 162 West 72d St.

Small apartment, kitchen or kitchenette for February-March; responsible couple. A 64 Times.

APARTMENTS WANTED, FURNISHED.—Select clientele waiting. Mrs. Dingleman, Renting Specialist, 154 West 72d. Col. 836.

COUPLE wants modern five-room apartment by Feb. 1, west side. Box 127, 852 Columbus Av.

Furnished or unfurnished apartment studio preferred, 3-4 rooms, above 72d St.; state terms; full particulars. K 81 Times.

Couple wanting well-furnished apartment, 4-5 rooms, bath and kitchen until June 1. Write Hotel Manhattan, Room 624.

Small furnished apartment or one good-sized room, with running water; must be reasonable. R 146 Times.

Furnished apartment of four rooms, below 85th, west side; $200 to $250. Telephone Columbus 3974.

Three rooms, kitchenette and bath; $75-$100. Telephone 8579 Columbus before 9:30.

Three rooms, bath; not over $60; below 100th St. West. W 684 Times Downtown.

Unfurnished.

Rafael de Florez, 402 Madison Av. (47th.) Specialist Furnished, Unfurnished Apartments; unfurnished apartment wanted immediately, 5-6 rooms, 2 baths, east side, below 86th; pay good rental, 2-3 years' lease. Telephone 2880 Murray Hill.

COUPLE desire small apartment or floor; 2-family house preferred; all improvements; within 40 minutes' commuting from New York; $20-$25 monthly; occupancy now or later. R 109 Times.

THREE or four room apartment, fireplace, bath, kitchen; between 50th and 86th Sts., east of Columbus Av.; not over $65; permanent. Northrop, 220 West 129th St.

COUPLE want 2, 3, 4 rooms, kitchen, bath; all improvements; desirable section; $20-$25 month; occupancy now or May 1. R 110 Times.

WANTED—3-4 rooms, bath; east side, between 50th and 80th; $35-$45. L, 510 Columbus Av.

FOUR-ROOM and bath unfurnished apartment, 110th to 135th west; not over $50; two business women. R 107 Times.

THREE, four rooms, modern improvements; rent $40; west side. B 1031 Times Harlem.

FURNISHED ROOMS.

Thirty-five cents an agate line.

East Side.

30TH, (163 Lexington Av.)—Rooms, sunny; telephone, elevator, well furnished; excellent service; $10 weekly up; including elegant meals, $16 weekly; front rooms, with running water, $19 weekly; with bath, $23 weekly; refined women. Hotel Rutledge.

34TH, 144 EAST.—Large, well furnished; electricity, gas, steam heat; next bath; kitchenette privileges; southern exposure; light housekeeping. Malchus.

54TH ST., (Park Av.)—Large room; private family; women. K 53 Times.

76TH, 32 EAST.—Large front room, suitable studio; desirable location. Rhinelander 3450.

CLEAN, large room, washroom; running water; closet; electricity; gentlemen only. 284 Lexington, (36th.)

MADISON AV., 1,350.—Bright bedroom, bath, Apt. D. Lenox 5447.

THE HOTEL BELMORE,
northeast corner 25th St. and Lexington Av., 2 blocks subway station; special, permanent weekly rates, $7 week up. Madison Sq. 501.

West Side.

40TH ST., 66 WEST.—Large room overlooking park; adjoining bath, electricity; gentleman; references.

42D, 253 WEST.—Two rooms and bath, absolutely private, newly furnished; elevator service.

55TH ST., (1,730 Broadway.)—Two bedrooms and private bath; references required. Apartment 8G.

34 WEST 56TH.
2-ROOM SUITE.

69TH, 20 WEST.—Exceptionally comfortable rooms; electricity; every convenience.

70TH, 28 WEST.—Attractively furnished large room, private bath; electricity, steam heat; references; permanent, gentleman; $15 weekly.

71ST, 126 WEST.—Large, attractively furnished room, second floor; electrically lighted.

74TH, 104 WEST.—Rooms, good neighborhood; well kept.

75TH, 327 WEST, (at Drive.)—Attractively furnished rooms, single, en suite; electricity; residential.

75TH, 54 WEST.—Beautiful large and small rooms, with private bath, electricity; references.

76TH, 119 WEST.—Very attractive large room, all conveniences.

78TH, 303 WEST.—Attractive large rooms, $7, $8, bath; private house; phone; references.

78TH, 110 WEST.—Private home; beautiful room, $15; reference essential; breakfast if desired.

78TH, 134 WEST.—Beautifully furnished large front room; running water; ideal surroundings.

78TH, 142 WEST.—Very desirable large front room, $10; telephone, reception room.

78TH, 173 WEST.—Clean room; bath; near subway; gentlemen only; $4. Welch.

80TH ST., WEST.—Two large connecting rooms with dressing rooms; newly decorated; hot and cold running water; steam heat; electric light; new bath tub and lavatories; parquet floors; no other roomers; private family; private house; unusual opportunity; $125 monthly; gentlemen only. X 250 Times Annex.

83D, 231 WEST.—Large sunny room; running water; private family; gentleman; references. Reade.

84TH, 301 WEST.—Beautifully furnished double room; private house; just off West End Av.; also small rooms.

86TH, 140 WEST.—For bachelors, large rooms; private bath; unusually well furnished; modern conveniences; near subway and L; references.

86TH, 113 WEST.—Large, elegant front room, alcove bedroom; running water. Schuyler 9287.

FURNISHED ROOMS.

Thirty-five cents an agate line.

West Side.

90TH, 27 WEST.—Beautiful large room; running water; adjoining bath; steam; electricity.

92D, 46 WEST.—Beautiful large room, dressing room, bath adjacent, $12.

93D, 253 West.—Highly desirable, large, medium rooms, suitable for two; central; refined.

93D ST., 259 WEST.—Beautiful large room, modern convenience; private house; near subway.

99TH, 306 WEST, (Near Broadway.)—Attractive, comfortable front room, high class apartment; private family; references. Apt. 5W.

100TH, 243 WEST.—Large and small rooms, neatly furnished; all conveniences.

103D, 2 WEST.—Cozy court room, $2.50, bath, phone; gentlemen. Robinson.

104TH, 212 WEST.—Bachelor, single bedroom, large closet, bath adjoining; clean, comfortable; $4.50; references; subway. Academy 4678. Janitor.

106TH, 312 WEST.—Large, comfortable room for 1 or 2; running water.

111TH, 140 WEST.—Comfortable single room for business girl; refined Jewish family. Klatzko.

118TH, 414 WEST.—Single room, near Columbia; all conveniences; $4. Apt. 3.

BACHELOR will rent room in high-class apartment to gentleman wishing comforts of refined home; near 86th St. subway station. Address R 90 Times.

RIVERSIDE DRIVE (94th St.)—Beautiful rooms with or without bath; view of river. Phone 9881 Riverside. Apt. 53 Bell.

RIVERSIDE DRIVE, 61.—Beautiful, large front room; all conveniences; quiet house.

WEST END AV., 322, (75th.)—Desirable large, also small, rooms, all conveniences; private house.

WEST END AV., 613.—Beautiful, newly furnished studio suit and single rooms.

Connecticut.

"EXCEPTIONAL OPPORTUNITY"
With refined private family for business gentleman, location near Greenwich, Conn.; three minutes to station; references exchanged. Further particulars address W 682 Times Downtown.

UNFURNISHED ROOMS.

Thirty-five cents an agate line.

New Jersey.

ROSEVILLE AV., 220, (Newark.)—Three and four large, light rooms, two blocks from Roseville Station on D. L. & W., 35 minutes from 33d St., New York; high class, newly finished apartment; all modern improvements; agent on premises from 2 to 5.

ROOMS WANTED.

Thirty-five cents an agate line.

Furnished.

JAPANESE gentleman desires nicely furnished sunny room with private bath if possible, also breakfast; location, between 80th St. and 120th St., near Riverside Drive, $10-$20 weekly. Write Room 610, 30 Church St., New York City.

REFINED Jewish young man wants neat furnished room, private bath and breakfast, in modern apartment house, west side, below 96th St. preferred. S 450 Times Downtown.

ROOM wanted, apartment; private family; for young woman; student; vicinity Gramercy Park or Washington Square; $6. H 268 Times.

Gentlemen wishes front room, Harlem; modern apartment, private family; $40. B 1039 Times Harlem.

NICELY furnished room and bath, for young married couple; preferably on west side, between 72d and 96th. R 81 Times.

FOR FEB. 1.—Gentleman wants furnished room below 70th, west side; medium rates; will locate permanently. K 67 Times.

TWO gentlemen desire sitting room, bedroom, and bath, in Riverside section; warm and congenial. R 154 Times.

GENTLEMEN, best reference, want nicely furnished room in apartment; west side; convenient to 9th Av. "L". R 79 Times.

BY GENTLEMAN, room with coffee, $5 week. K 91 Times.

WANTED.—Nice room in private family. Address I. M., Room 406, 286 5th Av.

COUPLE want 1 or 2 rooms above 95th St., West Side; housekeeping. R 155 Times.

BOARDERS WANTED.

Thirty-five cents an agate line.

East Side.

HOTEL RUTLEDGE, 163 Lexington Av., (30th St.)—For refined women. Why not live at a hotel if you can do so at lower cost than boarding or keeping house? Outside rooms; telephone; elevator; complete service; homelike; including meals, $16 weekly up. Tel. Madison Square 6160.

West Side.

54 WEST 54TH ST.
Rooms with board; references.

58TH ST., 37 WEST.—Attractive rooms, private baths; excellent table service; convenient location.

74TH, 5 WEST.—Fine, large double room, with bath, by Holland family; give superior accommodation; European style; home cooking.

75TH, 20 WEST.—Attractive large room, second floor; southern exposure; excellent table.

79TH, 114-132 WEST, (Wide, Parked Street.)—Unusual and attractive; large parlors; tearoom and lounge; steam heat; booklet.

82D, 124 WEST, (Graycourt.)—Attractive, modern; steam heat; references; table guests; booklet.

106TH, 314 WEST.—Handsomely furnished, large room; private residence; service and surroundings unusual.

107TH, 322 WEST, (Riverside-Broadway.)—Luxurious private residence; three spacious rooms, bath; single room; exceptional table; modern.

108TH, 320 WEST.—Beautiful rooms, with private bath, separate or en suite; cuisine and service unexcelled; only permanent guests considered.

THE EVELYN LODGE.
Charming Winter House of High Standard;
20 Minutes Downtown N. Y. Fare 5c.
50 Lovely Rooms; Excellent Chef and Service.
Social Parlors; Comforts; Cleanliness.
Weekly, $14-$20 Per Adult, With Meals.
10 Years Under One Management.
71 CENTRAL AV., ST. GEORGE, S. I.

WEST END AV., 31b.—Private family; beautiful rooms, bath; unexcelled table; gentlemen.

BOARD WANTED.

Thirty-five cents an agate line.

Refined couple with 5-year-old boy, 2-3 rooms, well furnished, bath, kitchenette, or board with refined private family, west side; easy commutation Times Square; price moderate. K 72 Times.

Middle-aged gentleman desires a well-furnished room, with bath and full board, with refined private family; 70th-100th West; references exchanged. K 73 Times.

Refined Jewish woman wishes room and board with private family in elevator apartment, west side. Phone Audubon 5059, 11-12 A. M., 6-7 P. M.

Couple desire room and board about thirty minutes from downtown; state full information and price. K 97 Times.

Boarding home for boy of 5; near New York; references. A 156 Times.

Large furnished room, board; refined Jewish couple, west side. K 75 Times.

Gentleman wishes medium-sized room, two meals, 68th-76th; $10. R 153 Times.

Good board, pleasant rooms, attractive locality; four adults; moderate. K 88 Times.

COUNTRY BOARD.

Forty-five cents an agate line.

Brooklyn.

Home Sanitarium. — Selected medical and surgical cases; charges moderate. Phone Midwood 5650. Medical Superintendent, 1,364 East 27th St.

Westchester County.

Mountain House, Valhalla, Westchester Co., N. Y.—City comforts; country sports; private bath; 45 minutes from 42d St.; $11 and up; capacity 150. Phone 1165. White Plains.

New Jersey.

THE MARLBOROUGH,
45 North Arlington Av.,
East Orange, N. J.
"45 Minutes from Broadway."
Do you know that you can secure a parlor, bedroom, and private bath, with excellent meals for two people, in New York's most beautiful suburb, at an exclusive and homelike apartment hotel, for $35 per week? Compare this with what you are paying. Take the Lackawanna at Hoboken. Hotel one block from East Orange station. 150 trains a day.
W. T. READE, Prop.

ELMWOOD HOTEL,
43-45 South Walnut St.,
East Orange, N. J.
A New York family hotel filled with New Yorkers, 30 minutes from Broadway.
Room, with private bath and first-class table board for two, $26 to $40.
Room, with private bath and first-class table board for one, $15 to $20.
Parlor, bedroom, and private bath, with table board for two, $36 to $45.
Suites of two bedrooms, with private bath and board for three, $42 to $50.

Country Board Wanted.

WANTED in Garden City by lady, bedroom and board; probably for two months, or over; references exchanged; address with full particulars at once, please. Mrs. I. McDonald, Port Washington, Long Island.

SITUATIONS WANTED—Female.

Thirty cents an agate line.

BANKERS.—Capable, well educated, intelligent woman, with wide experience, desires position of trust and responsibility, either in women's department of investment house or other executive capacity; highest credentials. Address A 406 Times Downtown.

BILLING CLERK and assistant bookkeeper; five years' experience; salary $18. R 111 Times.

BOOKKEEPER, typist, comptometer operator; capable taking charge; books opened, closed, financial statements, balances rendered; quick, accurate figurer; experienced cost accounting; capable handling correspondence independently; Christian; highest credentials; $25. R 452 Times Downtown.

BOOKKEEPER, confidential clerk, rapid typist, highly efficient, capable assuming responsibilities, qualified by experience; books opened, closed, balanced; excellent figurer; legible penman; $20. K 667 Times Downtown.

BOOKKEEPER, knowledge accounting, stenography, typewriting; thoroughly experienced, capable; salary $28. S 496 Times Downtown.

BOOKKEEPER, an expert double entry, with initiative and executive ability, desires position in some executive capacity; excellent references. P 241 Times Bronx.

BOOKKEEPER, office manager; eight years' experience; exceptional capabilities; desires connection where there is advancement. Capable. W 685 Times Downtown.

BOOKKEEPER, comptometer operator, knowledge stenography, typewriting, seven years' experience, desires permanent position; $25. T., 1,258 Jefferson Av., Brooklyn.

BOOKKEEPER, STENOGRAPHER, five years' experience, controlling accounts, monthly trial balances; excellent references. Phone Forsyth 9676.

BOOKKEEPER, full charge of books, cash, trial balance, financial statements; responsible; references; salary $25. K 785 Times Downtown.

BOOKKEEPER, 6 years' experience; competent, double entry, controlling accounts, trial balances; knowledge stenography, typewriting; salary $20. S 512 Times Downtown.

BOOKKEEPER'S assistant and typist; also general office work; experienced, capable. G 691 Times Downtown.

BOOKKEEPER'S assistant, experienced, also typist, general office work; capable; $15. G 690 Times Downtown.

BOOKKEEPER-TYPIST.—Publishing experience, efficient, conscientious; good reference. K 79 Times.

BOOKKEEPER, typist; six years' experience; trial balance, financial statements; $30. H 234 Times Bronx.

BOOKKEEPER, seven years' experience; capable taking charge; all office details. S 243 Times Bronx.

BOOKKEEPER. — Long experience; full charge; exceptional ability; entirely dependable; $25. R 145 Times.

BOOKKEEPER, experienced, capable of taking entire charge. Stuttman, 645 Willoughby Av., Brooklyn.

BOOKKEEPER'S ASSISTANT, high school graduate, several years' experience, desires position. S 494 Times Downtown.

BOOKKEEPER'S assistant, typist; neat, accurate. Lottie Markowitz, 202 West 116th St. Morningside 1480.

BOOKKEEPER, thoroughly competent, seven years' experience; highest references; seeks position. R 99 Times.

CLERK with ledger experience; willing and ambitious; salary $14. R 113 Times.

COOK.—French cook, first class, experienced, wishes position with small family; best references. R. L., 252 West 24th St.

DESIGNER, A1, on infants' wear wishes connection with reliable firm. K 98 Times.

DRESSMAKER, expert, to design, cut, fit, drape, copy latest models; $5. Freyer, 295 Fifth Av. Telephone Madison Square 7706.

DRESSMAKER, high-class; out day; moderate; references. Hall. Riverside 4751.

FILE CLERK, office assistant; understands switchboard; seeks good position; college education; three years' experience; $16. R 137 Times.

GENTLEWOMAN, OF EXCELLENT FAMILY, YOUTHFUL, ACTIVE, CHARMING PERSONALITY, EDUCATED IN PARIS AND LONDON; WIDELY TRAVELLED; WELL-READ; READS ALOUD WELL; DESIRES POSITION AS COMPANION OR CHAPERON TO A LADY; WOULD CONSIDER POSITION AS HOUSEKEEPER IN HOME WHERE SERVANTS ARE KEPT, PREFERABLY WHERE THERE ARE CHILDREN; THIS IS A WOMAN OF UNUSUAL QUALIFICATIONS. APPLY IN FIRST CASE TO P. O. BOX FG, 107 TIMES SQ.

GENERAL OFFICE WORKER.
Going to Europe, Want to place my office assistant, Christian, 18 years old, experienced switchboard operator, filing clerk and typist. She is a thorough, willing worker, loyal, honest, and quick to learn, and has initiative. I have been paying her $25 a week, but she is willing to start again at $17. K 62 Times.

GOVERNESS.—Highly recommended German to take entire charge of children 3 to 8 years old; elementary instruction in English. 561 West 163d St. Telephone Audubon 666, 4D.

HOUSEKEEPER.—Refined elderly woman, very capable, will give her services for room and board. K 90 Times.

INFANT'S NURSE.—Experienced; Scotch; entire charge from birth; $50. Telephone 4935 Harlem.

MASSEUSE, licensed, hospital training, desires patients. Houseman, Cathedral Plaza, 101 West 109th St., Apt. 208.

MASSEUSE, licensed, can take additional patients; references. Brook, 211 West 88th St. Riverside 3329.

MASSEUSE, licensed, desires patients; latest methods. La Rue, 17 South St., Newark, N. J.

NEAT colored girl desires part-time position with couple. G., care Smith, 215 West 142d St.

OFFICE ASSISTANT.—Experienced clerical worker; accurate, good handwriting; refined, ambitious. K 779 Times Downtown.

REFINED WOMAN, 35, no business experience, desires position with business house or dentist's office. B 302 Times.

SALESWOMAN, many years' experience exclusive ladies' tailoring establishment, desires change. K 104 Times.

SECRETARY.—Woman with good, permanent position has two months Winter vacation and wishes to spend it South or West as business or social secretary; the best references. Inquire Room 420, Mutual Life Bldg. Tel. John 2100.

SECRETARY-STENOGRAPHER, having extensive commercial experience, desires position as understudy to busy executive. R 118 Times.

SECRETARY-STENOGRAPHER seeks good position; high school graduate; eight years' business experience; best references; $25. R 136 Times.

SECRETARY-STENOGRAPHER, 25 years, 6 years' commercial, Wall Street experience, intelligent, refined, desires responsible position; $22. G 692 Times Downtown.

SECRETARY - STENOGRAPHER, executive ability and initiative; thoroughly competent and possessing vast and varied experience; well recommended. K 70 Times.

SECRETARY-STENOGRAPHER, four years' experience, detail work; high school graduate; pleasing personality; executive ability; salary $22. B 1046 Times Harlem.

SECRETARY-STENOGRAPHER, American, eight years' experience. X 287 Times Annex.

SECRETARY - STENOGRAPHER, assistant to executive, correspondent; knowledge credit work. R 96 Times.

SECRETARY-STENOGRAPHER.—Young college woman wishes position; highest references. R 132 Times.

SECRETARY-STENOGRAPHER, experienced, high school graduate; references; small office preferred; $18. Gramercy 4804.

SECRETARY-STENOGRAPHER.—Knowledge bookkeeping; high school graduate; take care office. B 1045 Times Harlem.

SECRETARY, expert stenographer; thorough correspondent; 6 years' experience; $25. K 796 Times Downtown.

STENOGRAPHER. — Absolutely reliable; 6 years' technical experience; highly proficient; capable mastering technicalities; grammatically good command English language; accurate, rapid transcriptions; excellent speller; always on the job; $20. B 790 Times Downtown.

STENOGRAPHER - SECRETARY, banking, electrical, stock brokerage experience, prepossessing, above average intellect, uses discretion, common sense, accustomed technical dictation, accurate transcriptions, excellent memory, capable acting on own initiative; $25. G 613 Times Downtown.

STENOGRAPHER, formerly with Department of Labor, Washington, and American Express, desires change; expert, experienced and possessing initiative; strictly business; age 23; prefers large corporation; north of 23d St. R 94 Times.

STENOGRAPHER-Secretary-Bookkeeper.
high school graduate; 6 years' engineering experience; capable handling correspondence; live wire, intelligent, trustworthy; highest credentials; $25. B 1034 Times Harlem.

STENOGRAPHER, Christian, knowledge bookkeeping; 5 years' mechanical export experience; versed up-to-date office methods; quick, comprehension; age 23; conscientious, painstaking; $18. R 448 Times Downtown.

STENOGRAPHER - SECRETARY. — Christian; high school business college education; five years' experience; reference best; $25. S 473 Times Downtown.

STENOGRAPHER, bright, conscientious, reliable beginner; business school graduate; desires position. Gladys Perina, 37 East 58th St. Phone Plaza, 2993.

STENOGRAPHER, experienced, good business training; takes dictation and transcribes accurately. Queenie Sterling, 37 East 58th St. Phone Plaza. 2993.

STENOGRAPHER, high school graduate, efficient, reliable; 3 years' experience; best reference; $18-$20. W., 8,731 21st Av., Brooklyn.

STENOGRAPHER, (secretarial,) thoroughly competent, initiative; excellent references; good salary desired. K 786 Times Downtown.

SITUATIONS WANTED—Female.

Thirty cents an agate line.

STENOGRAPHER, expert, high school graduate; thoroughly experienced; can adapt herself to all kinds of work; $20. K 788 Times Downtown.

STENOGRAPHER, COLLEGE GRADUATE, experienced, refined, desires position advertising concern for advertising work. R 447 Times Downtown.

STENOGRAPHER. — Ambitious beginner, business school graduate, accurate, intelligent, seeks opportunity. K 776 Times Downtown.

STENOGRAPHER, rapid, accurate; high school education, business school graduate; well recommended; $16. Freda Regenbogen, 80 Bartlett St., Brooklyn.

STENOGRAPHER, assistant bookkeeper, conscientious worker; several years' experience; references; $20. S 506 Times Downtown.

STENOGRAPHER-SECRETARY, 3 years' experience; high school education; refined; conscientious; accurate; best of credentials. G 695 Times Downtown.

STENOGRAPHER, general assistant; competent, reliable; 10 years' experience; Christian; nominal salary; knowledge of French. Miss Black, 7840 Audubon.

STENOGRAPHER - SECRETARY, expert, would communicate with woman author or writer contemplating Florida trip; pay own fare. R 486 Times Downtown.

STENOGRAPHER-SECRETARY; thoroughly experienced; executive ability; initiative; knowledge office routine. G 678 Times Downtown.

STENOGRAPHER-SECRETARY, efficient, executive ability, high school education; 5 years' experience; Christian; A1 references; $30. K 90 Times.

STENOGRAPHER-SECRETARY.—Position in physician's office. Miss Jordan, 32 West 123d St.

STENOGRAPHER, office assistant, experienced, competent, rapid; high school education; $15. R 114 Times.

STENOGRAPHER AND TYPIST.—Bright beginner; $10 to start. H. G., 115 East Houston St. Orchard 8277.

STENOGRAPHER, typist, (22,) experienced, educated; bookkeeping knowledge; office routine; $22. B 1044 Times Harlem.

STENOGRAPHER, typist, experienced; $14. R. Minow, 200 West 116th St. Morningside 1480.

STENOGRAPHER, 2 years' experience; rapid worker; references; $15; American. S 516 Times Downtown.

STENOGRAPHER, 3 years' commercial experience; also assistant bookkeeper; salary $18. S 515 Times Downtown.

STENOGRAPHER, competent, experienced; high school graduate; highest references; salary $18. G 696 Times Downtown.

STENOGRAPHER, (19,) 2 years' experience; high school graduate, one year Columbia College; salary $18; competent. R 75 Times.

STENOGRAPHER, thoroughly experienced, good education; conscientious, accurate; excellent references; $16. K 76 Times.

STENOGRAPHER-TYPIST; thoroughly experienced; excellent references; capable handling office detail. S 488 Times Downtown.

STENOGRAPHER, office assistant, secretary, high school graduate; $20; references. R 129 Times.

STENOGRAPHER and TYPIST desires position in commercial house; salary $15. S 485 Times Downtown.

STENOGRAPHER, SECRETARY, 7 years' experience, capable of handling details. R 117 Times.

STENOGRAPHER - SECRETARY, efficient, experienced, college education; excellent references; salary $25. K 71 Times.

STENOGRAPHER, typist, 2 years' experience; capable, ambitious, efficient; salary $17. R 431 Times Downtown.

STENOGRAPHER.—Four years' practical experience; reference former employer; $18. G 634 Times Downtown.

STENOGRAPHER-TYPIST, refined, industrious, age 17; best references; beginner. K 59 Times.

STENOGRAPHER, (17,) recent graduate; willing to work hard and start low. Helen, 2 Sumner Av., Brooklyn.

STENOGRAPHER, some experience, moderate salary, desires permanent position. S 505 Times Downtown.

STENOGRAPHER, experienced, refined, high school graduate. K 60 Times.

STENOGRAPHIC work evenings. Telephone 9981 Columbus.

SWITCHBOARD OPERATOR, general office assistant; 3 years' experience; age, 20; academic education, quick figuring, good penman, wideawake; references; $12. R 407 Times Downtown.

SWITCHBOARD OPERATOR, experienced, desires good connection; reference. S 486 Times Downtown.

SWITCHBOARD OPERATOR and office assistant; 4 years' experience; references; $15. R 84 Times.

TELEPHONE OPERATOR.—Christian girl, central office, private board experience; understand typewriting; good reference; $15. S 472 Times Downtown.

TELEPHONE OPERATOR, thoroughly experienced; 4 years' with large wholesale house. B 848 Times Annex.

TYPIST, 21, reliable, experienced general office work, desires good connection. S 487 Times Downtown.

TYPIST - STENOGRAPHER, experienced, 2 hours evenings; Saturday afternoon; $6 week. K 54 Times.

TYPIST, 4 years' experience, knowledge stenography, office details; references; $18. K 782 Times Downtown.

TYPIST.—Experienced; good references; salary $15. Miss Esther Feitelberg, 68 E. 120th.

WOMAN, Norwegian, wishes cleaning or laundry work, by the day. Mrs. Samuelsen, 561 West 169th St.

YOUNG LADY bookkeeper, controlling accounts, typewriting, accustomed waiting on retail trade, desires change; capable of taking entire charge of office; wishes to be connected with reliable house. W 362 Times.

YOUNG LADY, intelligent, ambitious; stenographer, typist; college graduate; linguist; desires responsible position; initial salary secondary importance. R 130 Times.

Employment Agencies.

Fifty cents an agate line.

COLORED HOUSEWORKERS.—Thoroughly experienced servants; excellent cooks; investigated references; seeking places; day workers a specialty. Telephone Columbus 5165; Domestic Service Agency, 329 W. 59th.

HOUSEWORKERS.—Neat colored girls, investigated references, wish places; other Southern help supplied. Lincoln Industrial Exchange, (Agency,) 314 West 59th. Phone Columbus 5022. Established 1890.

BERTA CARLSON, Swedish Agency.—First-class servants. 2,415 Broadway, (89th,) Riverside 9463.

SHEPHERD'S AGENCY.—Help by month, week, or day. 107 W. 133d St. Morn. 6916.

SITUATIONS WANTED—Male.

Thirty cents an agate line.

ACCOUNTANT, EXECUTIVE,
office manager, auditor, cost accountant, public accounting experience, expert organizer, systematizer, constructive calibre of mind, 25 years' experience, open for permanent engagement in executive capacity with manufacturing or commercial corporation; salary $3,200; available week's notice. Accountant, 72 Chilton St., Elizabeth, N. J.

ACCOUNTANT-EXECUTIVE.
Age 32, married; 15 years' thorough experience, modern office management and accountancy, systematizer, organizer, and economizer, desires connection where thorough knowledge and loyalty will be appreciated. S 28 Times.

ACCOUNTANT, organizer, systematizer, certified, recently resigned from emergency fleet work, open for engagement; highest credentials for installation of costs and accounting systems. Box 2, 488 St. Nicholas Av. Telephone Morningside 8375.

ACCOUNTANT AND SYSTEMATIZER.
Monthly, yearly audits, reports; books opened, closed, systematized to eliminate work and give maximum financial information; moderate. Pace & Endriss, 200 Broadway. Cortlandt 3115.

ACCOUNTANT—INCOME TAX.
Consult us before making tax reports; monthly, yearly audits, reports, statements, investigations; books opened, closed, systematized; moderate. Pace & Endriss, 200 Broadway. Cortlandt 3115.

ACCOUNTANT-MANAGER.—Ten years' experience; executive ability; familiar with costs and statistical records; also financial statements. Lange, 9 Roosevelt Av., Jersey City.

ACCOUNTANT, office manager, 29, seeks connection with large mercantile or accounting firm; 12 years' experience in office management; cost and general accounting. K 762 Times Downtown.

ACCOUNTANT, honorably discharged from service, formerly with large C. P. A. concern, desires to make permanent connections in any capacity; highest references. G 697 Times Downtown.

ACCOUNTANT, bookkeeper, extensive experience with modern business methods; good systematizer; university training; experienced exports, manufacturing; $40. K 94 Times.

ACCOUNTANT.—Income Tax Reports, books closed, opened, audited; trial balances; $5 monthly upward. Friedlander, 154 Nassau, Beekman 908.

ACCOUNTANT, junior, thoroughly experienced, N. Y. U. student, discharge U. S. Army, desires connection C. P. A. or mercantile establishment. B 1041 Times Harlem.

ACCOUNTANT, (23,) junior, experienced, can audit books without supervision, desires position with certified public accountant. R 86 Times.

ACCOUNTANT seeks suitable position, capable executive; excellent credentials; age 26, competent. City Hall Station, Post Office Box 490.

ACCOUNTANT - BOOKKEEPER, (22,) five years' experience, A1 references, college education. R 122 Times.

ACCOUNTANT, JUNIOR, student bookkeeping experience, seeks connection with public accountant. W 673 Times Downtown.

SITUATIONS WANTED—Male.

Thirty cents an agate line.

ACCOUNTANT, C. P. A., high grade executive with record of achievement, seeks position of responsibility with large corporation. G 509 Times Downtown.

ACCOUNTANT, (22,) formerly with C. P. A. firm, cost experience, N. Y. U. senior, army discharge, desires accounting connections. R 108 Times.

ACCOUNTANT.—Books opened, systems, tax reports; arrangements firms without bookkeepers, $2.50 weekly. Goldwater, 132 Nassau. Telephone Beekman 7300.

ACCOUNTANT.—Books opened; closed; tax reports; bookkeeping arrangements, $2.50 weekly—service, not fat fees. Alpert-Barst. Phone Barclay 8448.

ACCOUNTANT-AUDITOR, (29,) general and cost; good executive; 12 years' experience managing large offices; university education. K 761 Times Downtown.

ACCOUNTANTS.—Certified; general accounting, monthly audits, systems, investigations, tax reports. Union Audit Company, 52 Broadway. Telephone 734 Broad.

ACCOUNTANT.—Monthly audits, systems installed, tax reports. Robinson, 128 Broadway. Rector 4275.

ACCOUNTANT, 3 years of experience, desires a certified connection. K 791 Times Downtown.

ACCOUNTANT, junior, experienced, desires position C. P. A. firm. G., 895 Lafayette Av., Brooklyn.

ADVERTISING YOUNG MAN, four years' experience, seeks position. Z., 1,508 2d Av.

AMERICAN ARTILLERY OFFICER going abroad, released active service, will undertake special commissions; civil life advertising, sales specialist; record for results in selling and executive work. Z 351 Times Annex.

ARCHITECT.—Draftsman and executive desires connection of any kind where 18 years' experience in all kinds of construction work will count. R 116 Times.

ASSISTANT EXECUTIVE, efficient college graduate; thoroughly experienced in office management and correspondence, desires position where ability counts. G 694 Times Downtown.

ASSISTANT to executive, good business knowledge; also 4 years' experience as general office worker, desires permanent position; salary secondary. K 789 Times Downtown.

ATTENDANT to gentlemen or semi-invalids, city or country; can operate motor vehicle. R 101 Times.

AUDITOR, (25,) N. Y. U. training; can prepare financial, statistical reports and income tax returns; 8 years' experience. K 2 Times.

BOOKKEEPER.—Double entry; factory cost clerk, rapid typist; highly educated; good personality; conversant with improved accounting methods, corporation financial statements, trial balances rendered; seeks position where efficiency, reliability will be appreciated; $25. F 261 Times Downtown.

BOOKKEEPER, office manager, (28;) take complete charge, render monthly statements; seven years' bookkeeping and managerial experience, credits, collections; initiative; college education; $35. S 493 Times Downtown.

BOOKKEEPER, accountant, (26,) married, 8 years' experience, formerly employed on war munition contract as paymaster, seeks employment with large engineering corp. K 46 Times.

BOOKKEEPER ACCOUNTANT, OFFICE EXECUTIVE,
Capable of taking full charge; trial balance, financial statements, costs, systematizing, &c.; discharged soldier, $40. R 87 Times.

BOOKKEEPER, honorably discharged from army; college man; experienced in controlling accounts, balances, collections, general office management; knowledge of stenography and accounting. K 61 Times.

BOOKKEEPER.—Six years' experience, controlling accounts, trial balance, credits, collection, accurate, reliable; moderate salary; excellent references. R 71 Times.

BOOKKEEPER, 28 years, seven years' experience, understands thoroughly controlling accounts, trial balances, and financial statements. S 503 Times Downtown.

BOOKKEEPER and general office man desires position; nine years' experience; recently discharged Marine Corps officer. K 68 Times.

BOOKKEEPER.—Army discharge, 20 years old; accurate ledger clerk, competent assistant bookkeeper; through three years' experience. K 792 Times Downtown.

BOOKKEEPER, accountant, office manager, long, varied experience, at present employed, desires to make change; salary $2,000. H 791 Times Downtown.

BOOKKEEPER - STENOGRAPHER, 21, thoroughly experienced, trial balance, statements; honorably discharged. S 511 Times Downtown.

BOOKKEEPER, experienced double entry and controlling accounts, desires connection with reputable firm; interview would be appreciated. K 105 Times.

BOOKKEEPER-ACCOUNTANT, college man, expert correspondent; best references; salary $30. S 490 Times Downtown.

BOOKKEEPER, accountant; experienced control, double entry ledgers; executive ability; $30. O 355 Times.

BOOKKEEPER, Christian, 21, wishes position; three years' experience; best references. B 847 Times Annex.

BOOKKEEPER, 22, four years' experience controlling accounts, trial balance; $20. K 63 Times.

BOOKKEEPER; ten years' experience; best reference. Henry Wagner, 425 47th St., Brooklyn.

BOOKKEEPER.—Evening work desired by experienced bookkeeper; can do stenography, typewriting. G 699 Times Downtown.

BOOKKEEPER familiar with all modern methods of accounting; salary $30. K 101 Times.

BOOKKEEPER with long experience, double entry, controlling accounts; competent to assume charge of full set, $35. K 102 Times.

BOOKKEEPER, handle any line; trial balance, controlling accounts; thoroughly experienced. B 849 Times Annex.

BOOKKEEPER, 21, experienced, double entry, trial balances. Mayers, 246 West 108th.

BOOKKEEPER, 22, thoroughly experienced, audits, statements, reconciliations, full charge; $25. K 795 Times Downtown.

BOOKKEEPER, experienced double entry, trial balance, $25; take charge. B 851 Times Annex.

BOOKKEEPER, 24, thoroughly experienced; excellent penman, college education; good references. S 504 Times Downtown.

BOOKKEEPER.—Financial statements, controlling accounts; forceful correspondent. S., 895 Lafayette Av., Brooklyn.

BOOKKEEPER, ACCOUNTANT, 20, experienced controlling accounts, trial balance. I. L., 373 Times Downtown.

BOOKKEEPER and TYPIST; knowledge of stenography; bright beginner; $10 to start. A. G., 115 East Houston St. Orchard 8277.

BOOKKEEPER-STENOGRAPHER. — Experienced, (21,) capable; best of reference; not afraid of work. Z 374 Times Annex.

BOOKKEEPER, 21, expert, modern methods, accounting student. Rose, 102 1st St., City.

BOY, 16, bright, ambitious, desires position with future; night student. K 89 Times.

BUS BOY, Spanish, first class, wishes position hotel. Diaz, 230 West 64th.

BUYER, expert hosiery, general merchandise man, purchasing and selling experience. R 83 Times.

CHAUFFEUR.—We have several good men, with from 3 to 9 years' references on last position; this is not an employment bureau. Society of Professional Auto Engineers, 1,947 Broadway. Tel. Columbus 10276.

CHAUFFEUR.—Experienced; discharged as First Sergeant from service overseas; seeks private position; expert Cadillac and Packard man; salary $30. Van Howe, 222 E. 115th St.

CHAUFFEUR-MECHANIC, married, 35, wishes position; ten years driving; three years last place. Care Eggers, 705 Columbus Av.

CHAUFFEUR — Colored, wishes position; willing worker. 432 Riverside Drive, Apt 3A. Morningside 9080.

CHAUFFEUR, Japanese, have 9 years' experience, expert driver, good mechanic; best reference; go anywhere. Joshi, 882 6th Av.

CHAUFFEUR wishes position with private family; 7 years' experience; best reference. Shelley, 54 West 84th. Schuyler 9852.

CHAUFFEUR, colored, 10 years' experience; private or commercial. Gibson, 6 East 132d, city.

CHAUFFEUR, 22, wishes private position; 2 years with last employer. Swinburne, 1,334 2d Av. Rhinelander 3456.

CHAUFFEUR, five years' city, country experience; references. Henry Karatz, 1,803 Lexington Av.

CHAUFFEUR, mechanic, careful driver, own repairs, best references. J. Herman, 225 West 145th St.

CHAUFFEUR.—Wanted position as chauffeur, last position driving for a Major General in France. B 1047 Times Harlem.

CHAUFFEUR, mechanic, 7 years' experience; private; references. Filardi, Harlem 3039, 342 East 123d.

CHAUFFEUR, married, 11 years' experience; A1 reference; salary $35. K 74 Times.

CHAUFFEUR, mechanic, 16 years' experience; expert Pierce driver. Scheiblin, 528 East 80th.

CHAUFFEUR; experienced; careful driver; any car; city or country; references. R 92 Times.

CHAUFFEUR.—14 years' experience; drives private all over states. Komornek, 1508 2d Av., Box 4.

CHEMICAL ENGINEER, recent graduate M. I. T., desires research position in New York City or vicinity. R 156 Times.

CLAIM OR LEGAL INVESTIGATOR.
Young man, 23, with knowledge of six languages and two years' legal training; best references. Box 249, Times, 2 Rector St.

CLERK-TYPIST, (21.)
Good grammarian, neat appearance, knowledge stenography; experienced, desires good connection. K 793 Times Downtown.

SITUATIONS WANTED—Male.

Thirty cents an agate line.

CLUB STEWARD or similar position; 8½ years' references from last engagement. Apply Walter Gray, Price Av., Narberth, Penn.

COLLEGE and engineering graduate, (30,) 8 years' experience, design and inspection, desires opportunity with commercial house. S 492 Times Downtown.

COLLEGE graduate, age 30, active, energetic, ambitious, legal training, experienced executive salesman, seeks opportunity. S 562 Times Downtown.

COST CLERK, bookkeeper, four years' experience; payrolls, balances, controlling accounts. G 687 Times Downtown.

COST CLERK, 22 years of age; distribute labor and material. B 1040 Times Harlem.

COUPLE; Finnish; man is chauffeur, wife good cook; city, country; experience; references. Couple, 75 East 127th St., care Korhonen.

COUPLE.—Caretakers of estate; care of invalid or elderly person; good home rather than high wages. K 109 Times.

COUPLE, in city or country, experienced chauffeur and mechanic; wife good cook; best reference. A. S., 137 West 95th St.

CREDIT MANAGER, over 20 years' experience checking commercial and banking credits, more than 10 years with present connection, would consider change. Address B 853 Times Annex.

CREDIT MAN of 15 years' experience, university graduate, knows law and accountancy, can lead salesmen successfully, wants a position anywhere; has capital and brains; age 42 and married. X 290 Times Annex.

CREDIT MANAGER'S ASSISTANT; honorably discharged soldier desires opportunity; five years' experience. McCarthy, 18 Abingdon Square.

DISCHARGED Army Officer desires business position; opportunity to learn advertising preferred; age 25; married; college education. K 57 Times.

DRAFTING.—All kinds drawings made skillfully and promptly; moderate rates. K 784 Times Downtown.

DRAFTSMAN.—Evening work wanted; experienced detailing, expert tracing. K 781 Times Downtown.

DRAFTSMAN, experienced on woodwork, detailing, listing, superintending work. K 55 Times.

DRAFTSMAN, 33, tecnical graduate; machine tools, special machinery; $36 salary. O 379 Times.

DRAFTSMAN, 26, mechanical tool designer, selling experience electrical trade. K 96 Times.

DRAFTSMAN wishes layout, detail or tracing work, evenings, at home. G 684 Times Downtown.

DRAFTSMAN—Experienced in mechanical, architectural and topographic drawing; age 32; married. Address E. Hoyos, 511 W. 152d.

DRAFTSMAN, Mechanical, experienced in power plants, general engineering; moderate salary. R 67 Times.

EDITORIAL WORKER, (24,) college graduate, 3 years' newspaper experience, as reporter, rewrite man, feature writer and copy reader, seeks connection as assistant to editor or publicity director; best references. G 680 Times Downtown.

EX-ARMY OFFICER, 40, will consider management gentleman's estate or other responsible position. K 108 Times.

EXECUTIVE.
Experienced accountant, credit man, and office manager desires connection with progressive concern where the ability to accomplish things will be recognized; education technical, legal, and general; well versed in financial and corporate matters and business training has been varied sufficiently to enable me to successfully handle every detail with initiative and judgment; good systematizer, strong executive, native born American, aged 31. S 499 Times Downtown.

EXECUTIVE.—Discharged army captain—civil engineer, 28 years old, 5 years experience on design and construction, desires position with good concern, engineering or contracting preferred but not necessary. R 139 Times.

EXECUTIVE-MANAGER.—Capable systematizing production and decreasing costs; formerly supervised 75; expert on employment, welfare, and supervision; familiar with modern efficiency systems. G 682 Times Downtown.

EXECUTIVE AND ACCOUNTANT,
(34,) initiative and constructive ability; 18 years' experience, office management, credits, collections, financial and cost accounting. H 266 Times.

EXECUTIVE MANAGER; American, (33;) constructive supervisor, office procedure, records, salesmen, stenographers, filing; thoroughly efficient; unquestionable credentials. G 266 Times.

EXPORT OR IMPORT.
Young man, extensive warehouse experience, desires position export, import house. K 789 Times Downtown.

FACTORY MANAGER'S ASSISTANT, 32, twelve years' manufacturing and business experience; accustomed handling technical matters; dependable, resourceful; demonstrated executive ability. M. D., 1,851 Park Place, Brooklyn.

FURNITURE.—EXPERIENCED INSTALLMENT CREDIT AND SALES MANAGER, BUYER, SUCCESSFUL RECORD, PROGRESSIVE, CAPABLE EXECUTIVE, DESIRES CHANGE FEB. 1, NEW YORK OR ELSEWHERE. R 488 TIMES DOWNTOWN.

MAN, married, American, twenty years with large financial institution, 10 years' official and executive capacity, familiar with credits and finance, desires position with progressive concern; best references furnished. R 18 Times.

MAN, (33,) executive ability, good personality, conscientious and trustworthy. G 679 Times Downtown.

MANAGER of an estate, with thorough banking and commercial experience, desires a responsible position requiring energy and initiative, in a city with good educational facilities; age 35; married; Protestant. X 312 Times Annex.

MANAGER of real estate; take charge of renting, collecting and general supervising of machinery and mechanics; have years of experience; will only consider first-class proposition. K 56 Times.

MECHANICAL ACCOUNTANT, qualified, take charge of department using accounting machines. G 596 Times Downtown.

MR. FUR MANUFACTURER.
Can you use a young man (21), with six years' experience in the fur supply line. R 121 Times.

PLUMBER.—Wide experience in Latin America; thoroughly capable handling work; speaks and writes Spanish fluently; best references as to character and ability; open for engagement. Address G., 605 Arbuckle Building, Brooklyn.

PRINTING salesman, controlling $6,500 account, wants position; commission basis with firm qualified for high class catalog work. K 69 Times.

PRIVATE SECRETARY, now employed, desires evening work three nights week. K 82 Times.

PUBLIC ACCOUNTANT, auditor, twenty-five years' very broad experience filling permanent position, is available for night work four evenings weekly. W. K., Hotel Monticello.

PURCHASING AGENT, MANAGER, FOREMAN, BOOKKEEPER, EXPERIENCED, DESIRES POSITION; EXCELLENT REFERENCES. W 669 TIMES DOWNTOWN.

REAL ESTATE.—American, extensive practical experience leasing, renting, selling, looking after properties, &c., with clientele, desires to associate himself with responsible concern Harlem, west side; remuneration, interest in business brought about. Address Estate. L 302 Times.

RECONSTRUCTION EFFICIENCY MEN.—Two young men, age 27 and 30 respectively, desire to connect as welfare experts, promoters of efficiency, production co-operation; proven mechanical and executive ability and handlers of men; vast industrial experience; presently employed, but wish to make change for larger field; have competent assistants if desirable; A1 references. B 304 Times.

SALESMAN,
12 years' traveling for dry goods, past 15 years with same employer, 36 years old, married, wants position, not traveling; can furnish best of reference. Earl D. Myers, Harbor Heights, Mamaroneck, N. Y.

SALESMAN, 15 years' former experience selling high-class foundry pig iron over New York State, New England, Pennsylvania, &c.; intend to renew acquaintances in that country and wish to secure good line of supplies or something suitable for foundry or similar trades; would also consider iron. R 97 Times.

SALESMAN.—Young man, (21,) honorably discharged from service, excellent character, desires opening in any selling capacity; previous experience in blank books; enthusiasm and ambition. Box L. L. 614, 1,265 Broadway.

SALESMAN.—Resident Philadelphian; large following among general cutting-up trade, men's and women's wear; also jobbers; open for lines, woolens, silks, cotton goods. X 306 Times Annex.

SALESMAN of proven ability; wholesale, retail; 12 years' experience; references exchanged; anybody want live, progressive wire; can sell your goods; interview appreciated. K 80 Times.

SALESMAN.—Executive, 28, 6 years local sales manager, seeks opportunity; convincing personality, university training, efficient ideas. G 681 Times Downtown.

SALESMAN, HIGH GRADE GENTILE
making Southern States, desires line handkerchiefs, hosiery, gloves, neckwear, from best firms. K 49 Times.

SALESMAN, (28,) energetic, with good selling record, seeks opportunity with reliable firm; college education; textile experience. R 135 Times.

SALESMAN, (33,) ability, forceful personality, seeks high class proposition reliable concern on commission involving $3,000 upward. H 265 Times.

SALESMAN.—Will handle Western sales from Chicago for Eastern company. What have you? L. McJames, 3,203 Snyder Av., Brooklyn, N. Y.

SITUATIONS WANTED—Male.

Thirty cents an agate line.

SALESMAN, 25, produces results, fluent talker, wishes to connect with automobile specialty house; highest credentials. B 1030 Times Harlem.

SALESMAN CALLING ON LARGE AUTOMOBILE ACCESSORY JOBBERS, DESIRES GOOD SIDE LINE FOR WESTERN TERRITORY. 1,310 ST. NICHOLAS AV.

SALESMAN.—Seven years' experience Ford Motor Company; acquainted with all agents in metropolitan district. L. F. B., care White, 402 West 124th.

SALESMAN, now connected, desires to make change; covering Middle West and Southern States. Michaels, 506 West 173d St.

SALESMAN.—Initiative, twelve years' experience, open for straight commercial proposition. R 123 Times.

SALESMAN, 28, covered Penn., Ohio, &c., for past six years; highest references, ability, and character. R 48 Times.

SALESMAN, (26,) electrical trade following, road experience, designing knowledge. K 95 Times.

SALESMAN.—Young man (26) wishes position with manufacturing concern; best references. F. E., 104 East 14th St.

SALESMAN.—Young man open for good selling proposition; speaks Spanish. L 9 Times.

SECRETARY-CORRESPONDENT. — Refined young man, Annapolis graduate, desires to make connection with representative concern where merit has its reward; efficient, conscientious and trustworthy; salary secondary consideration until ability is proven. T. S., 808 Times Downtown.

SECRETARY, executive's assistant, (27,) expert stenographer, correspondent, knowledge bookkeeping, initiative, now Government hearing reporter, department demobilizing. R 120 Times.

SECRETARY, over 16 years' experience, seeks employment with busy executive; best references furnished; not afraid of hard work. Address G 683 Times Downtown.

SECRETARY, Stenographer, Executive, Clerical.—American; compensation commensurate high-grade ability. K 696 Times Downtown.

SECRETARY, (BUSINESS.)—Secretary-stenographer of highest character and ability, out employment due to reorganization; age 32; salary $3,000. S 500 Times Downtown.

SECRETARY-STENOGRAPHER.—7 years' experience, fast, now employed, desires better connection; moderate salary. G 687 Times Downtown.

SECRETARY, office manager or assistant; high-class American, 37; references. O 284 Times.

STENOGRAPHER-CLERK, business experience, through eight years legal training; Jewish, wishes employment where can, upon starting moderate salary, work way up to earn fair livelihood or become "somebody." G 693 Times Downtown.

STENOGRAPHER, fluent correspondent, confidential secretary, eight years' technical experience, good education, accustomed to technical dictation, capable assuming responsibilities, seeks situation any capacity where competency, intelligence, are mandatory; $25. R 411 Times Downtown.

STENOGRAPHER-TYPIST, 21; accurate; 4 years' office experience; willing to work hard where there is chance of advancement. Jerome Hohenstein, 200 West 116th St. Morningside 1480.

STENOGRAPHER-SECRETARY, 22 a college graduate released from Naval Service, just the man for position requiring intelligence, loyalty and initiative; salary $1,200. R 115 Times.

STENOGRAPHER, experienced, reliable, neat, not afraid of hard work; excellent qualifications. Charles Wilson, 37 East 58th. Phone Plaza 2993.

STENOGRAPHER, secretary, correspondent, 20 years, 6 years' experience, graduate of business and evening high schools. S 513 Times Downtown.

STENOGRAPHER, 20, correspondent, three years' business and secretarial experience, desires position assuring advancement for meritorious work. R 150 Times.

STENOGRAPHER, 18, capable, experienced, conscientious, highly educated; anything offering future. K 14 Times.

STENOGRAPHER; conscientious and ambitious; two months' experience; references. Gordon, 143 West 117th.

SUPERVISING ENGINEER of construction, industrial and commercial buildings desires position. R 93 Times.

TEACHER of English literature and history; best references as to ability and character; several years' experience. K 112 Times.

TUTOR in private family; fine educational advantages, including travel abroad and experience in teaching; best references given. K 111 Times.

WORK SHIRTS AND PANTS.
Cleveland resident commission man, with established trade in Ohio, is open for a good line of men's work shirts, also complete line of pants, on a commission basis; must be reliable concern. Reply G 299 Times.

YOUNG MAN.—Do you want a man to make good? Answer this. Five years' business experience; cotton or silk establishment preferred, prospects to be buyer; three years as assistant buyer in large manufacturing house for cotton linings, buttons, and trimmings, and charge of contractors; unquestionable references. R 88 Times.

YOUNG MAN, 23, college graduate, honorably discharged, desires position where prospects for advancement are bright; preferably import and export; no experience, but wishes to learn business game from bottom up; salary no object. K 564 Times Harlem.

YOUNG MAN, (27,) honorably discharged, executive ability, aggressive, tactful, possessing keen business insight, wishes position with progressive firm where hard work and loyalty will be rewarded; excellent reference. K 87 Times.

YOUNG MAN, 28, university education, two years' experience as city salesman and factory manager of large clay products corporation; recently discharged from army as Captain; will bring results. G 688 Times Downtown.

YOUNG MAN, 19, experienced high school graduate; honorably discharged; position in office; bookkeeping, typewriting knowledge; salary secondary; advancement to come only when ability is shown to go ahead. K 77 Times.

YOUNG MAN, six years' experience general clerical work, desires position with reliable mercantile or manufacturing concern; just discharged from service. K 784 Times Downtown.

YOUNG MAN, 24, having thorough knowledge of notions, leather and toilet goods, &c., also selling ability, desires permanent location; excellent references. K 775 Times Downtown.

YOUNG MAN, Christian, experienced in real estate business, bookkeeping, collecting, repairs, renting, desires any position with real estate firm or real estate department of bank or law firm. B 846 Times Annex.

YOUNG engineering college student, honorably discharged, desires connection with engineering sales corporation; experienced stenographer; salary $22. S 501 Times Downtown.

YOUNG MAN, ex-service man, having a thorough knowledge of dry goods, also selling ability, would like a permanent location; excellent reference. O 356 Times.

YOUNG MAN, (22,) neat, educated, seeks connection where ability will secure advancement; selling ability; unquestionable references. R 134 Times.

YOUNG MAN, (19,) Christian, desires position with advancement; has clerical experience; references. George Conn, 152 East 94th St.

YOUNG MAN, 19, high school graduate, experienced clerk, willing worker, wishes position either day or night. Charles Masone, 836 Fresh Pond Road, Queens.

YOUNG MAN, 24, American, two years' Marines, wishes business position; good education, appearance, experience, references; reasonable. H 267 Times.

YOUNG MAN, 19, intelligent, high school graduate, two years' office and business experience, wants position. S 514 Times Downtown.

YOUNG MAN.—University graduate, 6 years' technical, commercial, executive ability; good personality; looking for lively proposition. R 138 Times.

YOUNG MAN, honorable discharge U. S. Navy, wishes position as valet-chauffeur; great traveling experience; A1 references. K 78 Times.

YOUNG MAN, (21,) 4 years' experience as stock and shipping clerk in wholesale jewelry and notion line; reference; salary $20. S 489 Times Downtown.

YOUNG MAN, 21, neat appearance, education, desires position either office or outside selling; willing and industrious. K 110 Times.

YOUNG MAN, 21, thorough clerical experience, rapid typist, ex Navy Department, desires position assuring good future. R 151 Times.

YOUNG MAN, Japanese, wants position, useful butler or general housework; small family; good reference; honest, sober, willing, obedient. R 64 Times.

YOUNG MAN, 28, executive ability; salesmanship; present employer 4 years; position with unlimited future; hard work. R 119 Times.

YOUNG MAN, 20, experienced on factory payroll, bookkeeping, and billing, wishes position with reliable firm, where hard work will be rewarded. B 850 Times Annex.

YOUNG MAN, 18, wishes position with manufacturing or wholesale concern; reliable and willing worker. Benjamin Franklin, 113 East 105th St.

YOUNG MAN, 21, good appearance, speaking English, French, Russian, wishes position bright future. Lenett, 1,607 Bathgate Av., Bronx.

YOUNG MAN, 17, wishes position in stock department of reliable house. A. Bernstein, 1,411 Longfellow Av., Bronx.

YOUNG MAN, 19, Christian, wishes position as clerk; state salary. K 774 Times Downtown.

YOUNG MAN, (23,) honest, good steady worker, wishes to connect with good concern; best references. M. C., 104 East 14th.

YOUNG MAN, 22, with ability to accomplish things, desires position with advancement. Box 42, 324 Rockaway Av., Brooklyn.

SITUATIONS WANTED—Male.

Thirty cents an agate line.

YOUNG MAN, 32, with 10 years' South American business experience, wishes position with reliable concern. S. L., 1,152 3d Av.

YOUNG MAN, 19, with experience as office assistant and stock clerk, in silk line, seeks position. G 698 Times Downtown.

YOUNG MAN, 21, released from Government; 5 years' payroll experience; understands office routine. T 244 Times Bronx.

YOUNG MAN, comptometer operator, who also has had 4 years' clerical experience, wishes position. D. H., 104 East 14th St.

YOUNG MAN, 19, typist, willing worker, desires position; best references. S 483 Times Downtown.

YOUNG MAN, 20, high school education, knowledge of hardware, desires position with future; references. S. 302 East 58th.

YOUNG MAN, 19, educated, ambitious, wishes advancing position, excellent references. S 507 Times Downtown.

YOUNG MAN, (21,) with selling experience, desires position either city or road; live wire. R 104 Times.

YOUNG MAN, several years' experience cottons and woolens; good references. K 66 Times.

YOUNG MAN, all around business experience, desires position, with advancement. K 65 Times.

YOUNG MAN, 29, general office work, shipping clerk, timekeeper. B 1043 Times Harlem.

YOUNG MAN, 22, wishes position where future leads to salesman. K 778 Times Downtown.

YOUNG MAN, (22,) honorably discharged, Marine Corps, seeks position; $25. K 85 Times.

YOUNG MAN; seven years' experience office, shipping, selling; capable, energetic. R 85 Times.

YOUNG MAN, 23, good education, willing to start at bottom with concern where ability counts. R 91 Times.

YOUNG MAN, 18, desires position in shipping department; salary $15. S 484 Times Downtown.

YOUNG MAN, 19, desires position anything; good references. R 100 Times.

YOUNG MAN, 19, desires position at anything with advancement. R 80 Times.

HELP WANTED—Female.

Thirty-five cents an agate line.

ABRAHAM & STRAUS,
FULTON ST., BROOKLYN,
SALESWOMEN.

We require saleswomen for our corset, silverware, jewelry, shoes, housefurnishings, cotton dress goods, soda, bakery departments. Apply in person or by mail. Superintendent.

ADDRESSERS
earn from $14 to $16 per week; we start you at $8 and bonus; half day Saturday. Apply to
MISS CARLOCK,
Butterick Publishing Company,
326 Hudson St., Second Floor.
Take 7th Av. Subway to Houston St.

ASSISTANT in office; high school graduate; splendid chance for advancement. Picker, 497 Lexington Av.

ASSISTANT SALESWOMAN WANTED FOR OUR DRESS SHOWROOM. LICHTENSTEIN MILLINERY CO., 584 5TH AV.

BAGMAKER, on fine beaded and silk bags, to work at home; materials furnished; state particulars. R 123 Times.

BONWIT TELLER & CO.,
5TH AV., AT 38TH ST.,
require the services of a competent
YOUNG LADY
for their
MAIL ORDER DEPT.
One who has had some experience in adjusting mail order complaints preferred.
Apply Employment Dept.,
6 East 38th St.

BOOKKEEPERS.
THOSE WITH EXPERIENCE ON CUSTOMERS' CHARGE LEDGERS.
AT WANAMAKER'S.
APPLY EMPLOYMENT OFFICE.

BOOKKEEPER'S ASSISTANT.
Fine permanent position open for bright girl, with bookkeeping experience; large establishment; pleasant surroundings; one understanding stenography and typewriting preferred; moderate salary to begin with, good prospects for advancement; write full particulars and salary desired. Raymond, East 132d St. and Brown Place, Bronx.

BOOKKEEPER—STENOGRAPHER. — Fine, permanent position open to a bright, experienced girl; good, conscientious worker; must be able to take her own trial balance every month; must furnish best references. M. Kleinman, 1,367 Broadway.

BOOKKEEPER and stenographer required; the best office assistant obtainable for $15 per week; advancement as merited. Apply by or call with letter stating fully past experience, &c. A. Simonson, 506 5th Av., between 42d and 43d Sts.

BOOKKEEPER and stenographer, capable keeping small set books, attending office details, salary to start $20 with unusual chance for advancement. K 794 Times Downtown.

BOOKKEEPER, ledger clerk, customers' ledger; experience absolutely necessary; state qualifications, age, references; salary to start $18. R 147 Times.

BOOKKEEPER AND CORRESPONDENT for keeping subscription accounts and collections; write full particulars; also salary wanted. G 702 Times Downtown.

BOOKKEEPER, at least one year experience; Protestant preferred. Y. M. C. A., 8 East 3d St.

BOOKKEEPER, thoroughly experienced; state salary, experience, and references. N B 238 Times.

BOOKKEEPER, experienced double entry, trial balance, and controlling accounts; salary $16. Call 12-3, Conte, 526 W. B'way.

CARD FILER, experienced, American Red Cross; $2 per day; at once. 159 Remsen St., Brooklyn. Mrs. Ward.

CASHIER in branch office of large metropolitan newspaper; one with experience in this line preferred; hours, 5 P. M. to 12:30 A. M.; good opportunity; salary to start $15; state age and experience. X 315 Times Annex.

CLERKS,
tween the ages of 16 and 18, in the office of a large corporation; must be grammar school graduates; experience unnecessary; seven-hour day; Saturday half holiday throughout the year; salary $8 per week to start; rapid advancement to higher-paid positions. Write, stating age, education, &c., to K 678 Times Downtown.

COOK OR CHEF, competent, for Jewish institution 100 miles from New York City; must be fully experienced in Jewish dishes and pastries; competent to assume full charge of kitchen; good salary to conscientious worker. Applications only giving full experience and reference will be considered. R 106 Times.

COOK'S ASSISTANT wanted; must be able to assist with plain cooking; board, room, and washing. Memorial Hospital, 2 West 106th.

COOK.—Experienced, personal references; call this morning and tomorrow, between 9 and 11 o'clock, 11 East 80th St.

DEMONSTRATOR.—Woman of ability and business appearance for permanent position with short hours; good pay and opportunity for advancement; experience preferred but not necessary; must be over 25, unemployed only; able to leave city, and ready to begin work immediately; expenses advanced; transportation paid. Call in person for appointment only, Tuesday morning, 10 to 12, Room 520 Arbuckle Bldg., Brooklyn, at Borough Hall subway station.

DICTAPHONE OPERATOR
Experience; knowledge of stenography; rapid advancement; good grammarian. Address, stating expectations, Box B 306 Times.

ELLIOTT-FISHER.
Fine opportunity for operator experienced on Model T; position in offices of enterprise of national scope, easy of access; convenient hours, congenial surroundings; luncheon. In reply give age, experience, education. Elliott-Fisher, 301 Times Downtown.

FILE CLERK and office assistant; must be experienced; salary $12. R 126 Times.

FORELADY.
One who has had thorough experience in millinery line, able to take charge of workroom.
WHITMAN, 598 BROADWAY.

GENTLEWOMAN to take little girl 9 years old to park from 2:30 to 5:30; must have good reference. 50 West 55th, top floor.

GIRLS! GIRLS!
Neat, to envelope hair nets; steady position; $8 start; rapid increase.
S. GLEMBY,
12 EAST 22D.

HELP WANTED—Female.

Thirty-five cents an agate line.

GIRLS
wanted in large cotton goods house; good chance for advancement. M. Lowenstein & Sons, Inc., 40 West 23d St.

GIRLS.
GIRLS AS STOCK CLERKS, WHOLESALE MILLINERY; THOSE HAVING EXPERIENCE PREFERRED. CALL OR ADDRESS HUNKEN, NEALE & FORBES, 485 5TH AV., CORNER 41ST ST.

GIRL, experienced on entering magazine subscription, must be accurate and able to take charge of small department; state experience and salary. A 795 Times Downtown.

GIRL.—Wanted, an intelligent American girl to take care of physician's office and telephone from 8 to 5 p. m. Apply morning, 336 West 88th St.

GIRL, 16-17 years, in office of large manufacturing concern; state nationality and salary desired; opportunity for advancement. K 799 Times Downtown.

GIRL FOR SAMPLE ROOM IN CANDY FACTORY, EXPERIENCED, INTELLIGENT. AUERBACH, 46TH ST., 11TH AV.

GIRLS. — SMALL; MAKE THEMSELVES GENERALLY USEFUL; LADIES' NECKWEAR HOUSE. TAUSICK, 894 B'WAY.

GIRL.—Intelligent, care for baby afternoons. Call before 10 A. M., Apartment 7G, 870 Riverside Drive.

GIRLS to keep stock in high-class underwear establishment. Brand, 3 East 46th.

GOVERNESS, French, for large family living in the country; must be fond of sports, riding, etc.; applicant state qualifications, give references and religion, and apply by letter to A 794 Times Downtown.

HOUSEWORKER.—Girl, (white,) for general housework; small family. 523 West 112th St. Telephone Cathedral 7474.

HOUSEWORK, cooking; white; good wages. Call 9-1, Herzberg, 310 West 86th.

KITCHENMAID, experienced, good worker; sleep out. Woman's Club, 133 East 40th.

MILLINERS.
R. H. MACY & CO. require thoroughly competent milliners who are accustomed to work with the finest materials.
Apply at Office of Employment Manager, 2d balcony, rear, 34th St. entrance, any time during the day.

MILLINERS,
PREPARERS,
APPRENTICES.
Must have 5th Av. experience.
HARRY COLLINS, 9 EAST 57TH.

MILLINERY COPYISTS.
Ready-to-wear hats; good pay; steady position. Whitman, 598 Broadway.

MILLINERY DESIGNER on high-class hats for Seattle wholesale house. Address H. Abeles, 656 Broadway.

MODELS
SIZE 16
FOR SUITS AND COATS
MUST BE TALL,
ATTRACTIVE, AND EXPERIENCED
LARGEST SALARY, LONG SEASON.
Apply all week,
SINGER BROS.,
136 MADISON AV.

MODELS, SIZE 16,
FOR WHOLESALE DRESS HOUSE.
THE ROBBINS DRESS CO.,
76 MADISON AVENUE.

MODEL.—TALL, STYLISH YOUNG LADY, FULL SIZE 16; GOOD SALARY; LONG SEASON. MILLAR-MANDEL, 38 E. 30TH.

MODELS.—YOUNG LADIES AS MISSES MODELS, TO TRY ON COATS AND SUITS IN OUR SHOWROOM; LONG SEASON AND GOOD SALARY.
A. GERSHEL & CO., 15 EAST 26TH ST.

MODELS WANTED FOR OUR DRESS SHOWROOM, 36 BUST, AND OF GOOD APPEARANCE, LICHTENSTEIN MILLINERY CO., 584 5TH AV.

MODELS.
Several stylish young ladies, size 16; long season; highest salary paid. Leo Finkenberg, Inc., 31 East 31st St.

MODELS; SALARY $25; ATTRACTIVE, TALL YOUNG LADIES, SIZE 16; LONG SEASON. A. & S. LEVY, 42 EAST 32D ST.

MODELS.—Stylish attractive young ladies, size 16 or 18, steady position. Betty Wales Dressmakers, 16 West 33d.

MODEL AND SALESLADY, size 36 or 16; good position. Modern Cloak and Suit house. 15 West 26th.

MODEL wanted, neat appearance, size 16. Max Levine & Co., 142 West 26th.

NURSE.—Graduate or practical, willing to work short hours demonstrating; experience preferred, but not necessary, as nurse in attendance will instruct; must be over 25, disengaged, able to leave city, and ready to begin duties immediately; good pay; expenses advanced; transportation paid. Call in person for appointment only, Tuesday morning, 10 to 12, Room 519, Arbuckle Bldg., Brooklyn, at Borough Hall subway station.

NURSERY GOVERNESS wanted, to take care of girl, four and a half years, and assist boy of nine, must be capable and speak perfect English, knowledge of music and French preferred; excellent home and good salary assured, only those with highest references need apply, stating particulars and age. B 295 Times.

NURSE, graduate of general or children's hospital, wanted in small private, suburban school; must assume entire responsibility for high standard of physical care; congenial surroundings; good salary. B. B., 333 Times.

NURSE for 18 months old baby; must understand care of baby; neat appearance, pleasing personality and good references. B 288 Times.

NURSE desiring return England, who can secure own passport, take full care of infant during trip; experience necessary. G. O., 3,525 Broadway.

NURSE.—A specialist in diseases of the digestive organs, with an X-ray plant, seeks the services of an office assistant. Dr. J. W. Weinstein, 16 East 96th St.

NURSE, practical, to take care sick boy, aged 2½; good pay. Stacy, 32 Union Square. Room 801.

NURSE.—Care of child and assist with upstairs work. Apply Tuesday, at 545 West 111th St., Stern, Apt. 4A.

NURSE.—Care of two children. Apply Tuesday from 9 to 3, at 600 West End Av., corner 89th St. Apt. 6A.

OPPORTUNITY.
We want bright, intelligent young women for high-grade clerical work, who can grow with us and advance quickly in positions and salary according to worth and ability.
Must be at least 22 years of age.
We prefer high school graduates or young women who have had previous business experience.
The salary while learning the work is $12, but you can soon fit yourself to earn $25 if you are the right person.
NATIONAL CLOAK & SUIT CO.,
207 West 24th St.

PHOTOGRAPHIC SPOTTERS, permanent position; good future, reliable women; salary $12 to start. Apply Otto Sarony Co., 1,177 Broadway.

PUPIL NURSES for one-year course leading to certificate of trained obstetrical nurse; course includes lectures, classroom instruction, and practical work in maternity and pediatric department of registered training school. Supt. of Nurses, St. Elizabeth Hospital, 204 S. Broad St., Elizabeth, N. J.

REFINED, congenial woman can have good home in return for care of business woman's four-room apartment. B 286 Times.

SALESWOMEN.
We are open to receive applications from experienced
SALESWOMEN
for all departments.
Also cashiers and office assistants.
Congenial surroundings; permanent positions; hours 9 to 6; no Saturday night work. Apply superintendent. Barnett Bros., Columbus Av. and 74th St.

SALESWOMAN, young woman to sell a national advertised line of writing inks and adhesives to officers in city; good opportunity and future assurance to right party; salary and commission. A 791 Times Downtown.

SALESLADY, tall and of good appearance and address, to sell toilet preparations in our store; no outside work or demonstrating; salary $12 to begin on. A. Simonson, 506 5th Av., between 42d and 43d Sts.

SALESLADY for large linen house to call on high-class, private families for selling imported household linens and laces; salary and commission. A 103 Times.

SALESLADY.—Experienced, for old established glass and china house; good salary; opportunity for advancement. Apply in person or by letter. Budde & Westermann, 7th Av., corner 29th St., Manhattan.

SALESWOMEN wanted for women's gowns and suits; must be thoroughly experienced. Brill Brothers, Broadway at 49th St.

HELP WANTED—Female.

Thirty-five cents an agate line.

SALESWOMEN.
TRIMMED MILLINERY.
R. H. MACY & CO. require saleswomen for their French Salon; only those who are accustomed to the best New York clientele will be considered. Aplpy at office of Employment Manager, 2d balcony, rear, 34th St. entrance, any time during the day.

SALESWOMEN, experienced on suits and dresses; good salary. Apply Post, 19 West 42d.

SECRETARY and capable accountant for boys' agricultural school, Lakeville, Conn.; $100 per month and living. Apply 9:30-3, Room 1,504, 46 Cedar St.

SHOE SALESWOMEN
AT WANAMAKER'S.
APPLY EMPLOYMENT OFFICE.

STENOGRAPHERS,
With general office experience,
AT WANAMAKER'S.
Apply Employment Office.

STENOGRAPHER, (1,) typists, (2,) required by Christian exporting firm; personal interest taken in each member of staff; exceptional opportunity for girls of high character and ability; state full particulars as to experience, &c. A 773 Times Downtown.

STENOGRAPHER, experienced, fine, steady position, with advancement; excellent opportunity for right party; only written applications considered; state particulars and salary desired. Langdon, Brown Place and 132d St., Bronx.

STENOGRAPHER WANTED, COMPETENT, WITH SOME BOOKKEEPING EXPERIENCE; PERMANENT POSITION WITH CHRISTIAN FIRM; SALARY $18 TO $22. ROOM 408, 1,270 BROADWAY.

STENOGRAPHER
with knowledge of bookkeeping as assistant secretary to executive; good pay to right party. N. C., 44 Times.

STENOGRAPHER, experienced, wanted for stock broker's office; must be rapid and accurate, familiar with office work of every kind. Apply to Bamberger, Loeb & Co., 25 Broad St.

STENOGRAPHER, refined, capable, and efficient, with some knowledge of bookkeeping. Apply during hours 11 to 1, Samuel Cupples Envelope Co., 7-11 Laight St.

STENOGRAPHER and typewriter, junior, in public accountants office; must be well educated and of good appearance. K 777 Times Downtown.

STENOGRAPHER.—Thoroughly experienced; must understand billing; Brooklyn factory; five minutes' walk from Fulton St. Phone Main 6451, arrange for interview.

STENOGRAPHER, correspondent, for physical culture magazine, experienced, unusual opportunity; salary commensurate with ability. Call 119 West 40th St.

STENOGRAPHER, English-French, by foreign banking house; state experience, salary desired. Address "H. C.," P. O. Box 822, City Hall Station, N. Y. City.

STENOGRAPHER-SECRETARY, good appearance, fast and hard worker, intelligent and willing, for first-class New York newspaper. S 524 Times Downtown.

STENOGRAPHER in electrical contractor's office, thoroughly experienced, knowledge of bookkeeping essential; state qualifications, references and salary expected. B 287 Times.

STENOGRAPHER.—Fine opportunity for intelligent girl graduate of general high school course who has had business experience. B 852 Times Annex.

STENOGRAPHER who can operate dictaphone; $15-$20 weekly; will teach if necessary. Miss Kelly, Room 225, 280 Broadway.

STENOGRAPHER in the office of a publishing house; state experience and salary expected. Box 20, Station D, New York City.

STENOGRAPHER in law office, with some law experience; $13-$14; permanent. Call 10 o'clock, Room 910, 256 Broadway.

STENOGRAPHER—TYPIST, good, who understands something of bookkeeping; piano factory. R 144 Times.

STENOGRAPHER, accurate, neat appearance, able to take fast dictation; educated; salary $18. Apply 1,228 Woolworth Bldg.

STENOGRAPHER and typist; girl to make herself generally useful in office; beginner preferred; state salary. B. J., 115 Times.

STENOGRAPHER; $20 start; Christian firm; good opening. David Agency, 17 West 42d.

STENOGRAPHER.—Experienced operator required; neat, accurate; state qualifications, salary expected. K 107 Times.

STENOGRAPHER with secretarial ability, give experience and salary to start. K 106 Times.

STENOGRAPHER, experienced. Reply in own handwriting, stating salary, B N 350 Times Harlem.

STENOGRAPHER.—Young lady, some experience; $65 monthly; state age, experience, religion, and references. R 141 Times.

STENOGRAPHER for few weeks' work, possibly permanent; salary at rate of not over $50 month. X 310 Times Annex.

STENOGRAPHER, neat and intelligent for general office work. Julius Grossman, 372 De Kalb Av., Brooklyn.

STENOGRAPHER, experience unnecessary. W. P. Leuthner, 313 West St.

SWITCHBOARD Operator—Wanted in a large downtown office, a woman switchboard operator; only those with considerable experience will answer; the switchboard has 4 trunk lines and 25 extensions, and applicant must be well educated and refined. Fire Insurance, K 736 Times Downtown.

TEACHER.—Spanish woman teacher wanted three hours a day. Corley, 114 West 79th.

TELEPHONE OPERATOR, one familiar with plug switchboard; exceptional opportunity for bright young lady. Call 45 West 34th, Room 903.

TELEPHONE OPERATOR, splendid opportunity for right person; state experience and salary expected. B 301 Times.

TELEPHONE OPERATOR for monitor switchboard; steady position. Solomon-Metzler, 33 East 33d St.

TYPIST.—Capable, energetic; in applying, state age, education, and experience; future depends upon ability to do work. K 797 Times Downtown.

TYPIST to assist in fitting department; write, stating particulars and qualifications. A 792 Times Downtown.

TYPIST, tested on speed, accuracy, and neatness; fair wages, good hours, pleasant conditions. McCall, 236 West 37th.

TYPISTS, piece work, experienced can earn $15 to $20 weekly. Apply 9 A. M., Boyd's, 19 Beekman St.

TYPIST, rapid, neat, seeking permanent connections; state age, salary, experience. A 796 Times Downtown.

WAITRESS, experienced, 3 days a week. Woman's Club, 133 East 40th.

WAITRESS, experienced; references; sleep out. Woman's Club, 133 East 40th.

WOMAN for general housework and plain cooking; two in the family; also assist in taking care of two-year-old girl; good home and steady position for a competent person; best references required. Apartment 11E, 644 Riverside Drive.

WOMAN in physician's office to clean and help generally, $9. R 82 Times.

YOUNG LADY, neat appearance, accurate at figures, to do simple bookkeeping and make herself generally useful in high-class gown shop. Green Shop, 11 East 47th.

YOUNG LADY for clerical work, filing and willing to make herself generally useful; state experience and salary expected. B 300 Times.

YOUNG girl wanted in advertising agency. Apply J. Walter Thompson Co., 244 Madison Av.

YOUNG LADY, sell pictures; big salary or commission; experience unnecessary. Studio 503, 503 5th Av. Entrance 42d St.

YOUNG LADY for clerical work; $8 to begin. Apply 92 Bible House, 4th Av. and 9th St., New York City.

YOUNG LADY wanted in the foreign dept. of a mercantile house; beginner preferred. Apply by letter, R 417 Times Downtown.

YOUNG GIRL to take care of office and answer the phone. Call between 9 and 10, H. Mittler, 461 4th Av., sixth floor.

YOUNG GIRL, assisting young lady in office and run errands. G 689 Times Downtown.

Instruction.

Forty-two cents an agate line.

STENOGRAPHERS! Join our Speed Club—dictation from 80 to 175 words. Any time after 5 P. M. DRAKE BUSINESS SCHOOL, Tribune Bldg. Phone Beekman 2723.

PRIVATE SECRETARIAL TRAINING. PRATT'S SCHOOL, 64 WEST 45TH ST. INDIVIDUAL INSTRUCTION.

FOREIGNERS taught fluent English by cultured young lady. Vanderbilt 3639, 40th St.

PREPARE for RESPONSIBLE POSITIONS. Read "What Women Can Do;" free copy on request. Rose L. Fritz School, 334 5th Av.

Lady teaches Spanish, French inexpensively. Write 400 W. 150th St.

HELP WANTED—Female.

Instruction.

Forty-two cents an agate line.

BE A FILING CLERK
and earn a good salary for doing work that you LIKE to do. Many positions, with good opportunities for advancement, open for girls who have had TRAINING in filing and indexing. Salaries $15 to $30 per week. Our filing experts train you thoroughly in four weeks and secure you a position. Afternoon and evening classes. Enter our new classes starting today. Number of students limited. Apply today, by letter, visit, or phone. Telephone Franklin 2261.
NATIONAL TRAINING SCHOOL FOR FILING,
Only School Affiliated with a Filing Equipment House.
The Shaw-Walker Company,
60 Franklin St., Near Broadway.

BECOME A DOUBLE ENTRY BOOKKEEPER IN SIX WEEKS.
Many of the best and most progressive firms are in urgent need of ELLIOTT-FISHER OPERATORS on Billing and Bookkeeping machines. Three to six weeks' course perfects you to fill a good-paying position. Easily learned and inexpensive. Big firms ask US to furnish competent Elliott-Fisher Operators and are paying excellent salaries. Here is an opportunity for the dissatisfied clerk and bookkeeper to be somebody. Call today.
ELLIOTT-FISHER COMPANY,
88 Park Place, near West B'way.

STENOGRAPHER WANTED,
The demand for stenographers, secretaries, and typists is unprecedented. Why not qualify, when in 30 days the average student writes 100 words per minute by Boyd's Syllabic Shorthand? Now is the time to register. Make reservations at once. Call, write, or telephone for three trial lessons and convince yourself. MOON'S SCHOOLS, 50 East 42d St., 587 West 181st St., New York; 370 East 149th St., near 3d Av., Bronx, New York, and 214 Livingston St., Brooklyn.

WOMEN ARE NEEDED
in modern business as bookkeepers, accountants, and office executives. Lucrative positions await the trained woman. What this training should cover will be discussed by Charles B. Couchman, C. P. A., (Mo.,) at Pace Institute on Wednesday, Jan. 29, at 6 P. M. Write or telephone for complimentary ticket of admission to the lecture and details of training classes.
PACE & PACE, 30 CHURCH ST., N. Y.

KNOW HOW TO SIZE UP PEOPLE?
A scientific study of character analysis teaches you to judge accurately the people you meet. It also enables you to estimate your own abilities. Classes in character analysis and vocational counseling now forming. Write or phone Chelsea 4054 for full information. Merton Institute, 96 5th Av., New York.

HOTELS need trained women; hundreds of positions ready; we will train you quickly by mail in spare time; fit yourself for bigger pay, comfortable living, broad opportunities. Send for free illustrated book, "Your Future in Hotel Work," Lewis Hotel Training School, 134 Warder Bldg., Washington, D. C.

GOOD ENGLISH PAYS.—Business is now demanding hundreds of trained women; good English is an essential; can you qualify? Free Bulletin 70, "Your English," will enable you to determine. Write also for details of early evening classes now forming. Pace & Pace, 30 Church St., N. Y.

BUSINESS EFFICIENCY SCHOOL.—Shorthand, typewriting, bookkeeping; individual training; beginners, advanced students, postgraduates; begin any time; hours student's convenience. 500 5th Av., at 42d St. Telephone 7889 Murray Hill.

Become an expert telephone operator; complete course, $10. Chief School, 5 Beekman St.

Employment Agencies.

Fifty cents an agate line.

ELSIE DIEHL,
20 VESEY ST.,
requires experienced young ladies to fill following positions:
Stenographers, Secretaries,
Typists, Bookkeepers,
Elliott-Fisher Op., J. C.
Dict. Op., typist,
Tel. Op., Greenpoint Section,
File, Office Assistant,
Typist, Monitor Operator,
Beginner Stenographers,
Bookkeepers and Stenographers,
Bookkeeper's Assistant, Typist.

BROWN EMPLOYMENT EXCHANGE,
99 NASSAU. CORT. 3519
STENOGRAPHERS.............TYPISTS
SECRETARIES............BOOKKEEPERS
.............CLERICAL.............
EXPERIENCED OR BEGINNERS
STENOGRAPHERS (8)...............$18 $22
TYPISTS, CLERKS.................15- 18
REGISTRATION FREE.

WALL STREET AGENCY, 20 Broad St.
STENOGRAPHERS, $15-$25; several beginners, $12; bookkeeper, $25; assistant, $15; Switchboard, $15; registration free. Gahagan Agency, 256 Broadway.

JUPP AGENCY, 87 Nassau.—Stenographers, bookkeepers; positions galore; literally showers; positively genuine.

BOOKKEEPER-STENOGRAPHER, $20; ledger clerks, $18; stenographers, $12-$20. Mighill, Flatiron Bldg.

STENOGRAPHERS, $18-$25; TYPISTS, $15-$18; CAN PLACE YOU IMMEDIATELY. STENOGRAPHERS' BUREAU, 158 B'WAY.

Madison Agency, 17 Madison Av., 4548 Madison Square, wants office help. Free registration.

BOOKKEEPERS, stenographers; numerous positions; free registration. Van Tyn Agency, 1 West 34th.

FULTON AGENCY, 93 NASSAU ST. Stenographers, Bookkeepers, $20-$25.

HELP WANTED—Male.

Thirty-five cents an agate line.

ACCOUNTANTS.
Leading firm of certified public accountants requires seniors, semi-seniors and juniors. Seniors and semi-seniors must have had ample professional experience. Juniors with public accounting experience will be given preference. Replies to receive consideration must state concisely and in order—name in full, address, telephone number, age, nationality, experience and references which will be held in confidence. H 905 Times Harlem.

ACCOUNTANT. — Old established house requires a practical working accountant-bookkeeper; good penmanship indispensable; costs, statistics, profits and loss statements, balance sheets, controlling accounts, etc.; state nationality, experience, religious affiliations, age, and salary. A. S. N., 176 Times.

ACCOUNTANT, semi-senior, in office of C. P. A.; state education, experience, references, and salary. A 788 Times Downtown.

ADVERTISING MAN.
Live wire for high grade specialty cloak and suit store, of unquestionable ability; must be constructive advertiser and able use tact and initiative; confidential. Write Store, 1619 St. James Building.

ARTIST, high class, required to work in Buffalo, capable of handling best class of illustrative work for newspapers; one who is strong on men's figures preferred; advertiser is prepared to pay $100 to $125 a week to commence with; a year's engagement will be given; when first replying give particulars as to where you have worked, which will be treated confidentially, and any special advertising campaigns your work may have appeared in; if interesting you will be requested to send on samples. X 209 Times Annex.

ASSISTANT to purchasing agent of a motor appliance manufacturing concern wanted; must be good correspondent and have had experience in following up orders and material; state salary. X 291 Times Annex.

A.—SALESMAN.
A New York Catholic Church goods house of national reputation has opening for "live wire" city salesman; knowledge of selling more important than experience in our line; splendid opportunity for man who can produce; salary or commission basis; write, giving full particulars as to past experience; all correspondence strictly confidential. X 271 Times Annex.

BAG MAKER on fine beaded and silk bags to work at home; materials furnished; state particulars. R 124 Times.

BOOKKEEPER. — Christian manufacturing corporation desires the services of a thoroughly capable bookkeeper; good chance for advancement for right young man; state qualifications and salary desired. B 189 Times.

BOOKKEEPER, stenographer, typist; discharged service man, speaking French, preferred; moderate salary to start; good opportunity; call before 11 A. M. R 148 Times.

BOOKKEEPER; experienced; must have complete bookkeeping experience and be capable and accurate; reasonable salary to start; good opportunity with growing concern. J. S. Hoffman Co., 181 Franklin St.

BOOKKEEPER.—Christian concern desires services of competent bookkeeper, typist, and general office assistant; manufacturing line; state age, experience and salary expected. B 291 Times.

BOOKKEEPER'S ASSISTANT; Wall St. export house; state age, salary, religion, experience; good opportunity for young man. G 673 Times Downtown.

BOOKKEEPER or Junior Accountant, with knowledge of controlling accounts and financial statements; state age and salary. K 783 Times Downtown.

BOOKKEEPER, Spanish, correspondent, good penman and typewriter; excellent opportunity for willing young man. R 112 Times.

BOOKKEEPER.—At least one years' experience; Protestant preferred. Y. M. C. A. 8 East 3d St.

BOOKKEEPER WHO HAS HAD SOME EXPERIENCE. G 686 TIMES DOWNTOWN.

BOOKKEEPER, state age, references and salary expected. G 700 Times Downtown.

HELP WANTED—Male.

Thirty-five cents an agate line.

BOYS.
For mail and messenger service, good opportunity for advancement, along engineering lines; $9 to start.
WESTERN ELECTRIC CO., INC.,
57 BETHUNE STREET,
Near West St., 6 blocks south of 14th St.

BOY WANTED.
Permanent position, with excellent opportunity for advancement, is offered to bright, ambitious boy, about 16 years old; good salary to start; Christian firm. Apply Tuesday morning. Charles Scribner's Sons, (Publishers,) 597 5th Av., 3d floor.

BOYS.—Large surety company wants office boys; excellent chance for advancement for bright, well educated boys; state age and education. A 759 Times Downtown.

BOYS, (3,) COLORED, NOT OVER 20, FOR GENERAL WORK IN BILLIARD CLUB. APPLY AFTER 11 A. M., 227 WEST 74TH ST. TAKE ELEVATOR.

BOY.—Bright boy, 16 to 18, to assist in office; opportunity for advancement to one who is bright and neat of appearance. Call Lehigh Portland Cement Co., 30 East 42d.

BOY wanted in filing department; experienced preferred. Call Collection Department, Credit Clearing House, 440 4th Av., 11th floor. Apply after 10 A. M.

BOY wanted in law office; apply own handwriting, giving references. S 520 Times Downtown.

BOY, colored, to run errands and make himself generally useful; salary $12. Marceau, 624 5th Av. (3d floor.)

BOY wanted for office work; opportunity for beginner. Apply by letter, R 418 Times Downtown.

BOY, bright, for 5th Av. retail store; age 18 to 19 years; no experience required. Apply in person; ask for Mr. Ditz, 520 5th Av.

BOY wanted for large manufacturer's office; excellent chance for advancement. Chas. A. Schieren Company, 30 Ferry St., City.

BOY.—Bright American boy wanted in real estate office; must be neat and gentlemanly. A 789 Times Downtown.

BOY wanted, over 16, American, in office large wholesale house; chance advancement. Apply at 7 Leonard St., New York.

BOY wanted in advertising agency. Call at J. Walter Thompson Company, 244 Madison Av.

BOY wanted to run errands. Apply room 92, Bible House, 4th Av. and 9th St., New York City.

BOY; quiet. Library Bar Association, 42 West 44th St. Bring references, 9 A. M.

BUSINESS EXECUTIVE.
Man with executive ability and wide experience to manage office and factory of infants' knit goods and celluloid novelties business. B 305 Times.

BUYERS AND MANAGERS.
The Weisberger Co., Richmond, Va., requires thoroughly experienced buyers for large popular price department store to buy for and manage the following departments: Men's and boys' clothing, men's and boys' furnishings, women's gloves, neckwear, notions, hosiery and toilet goods; only men with successful records, or first assistants to a buyer who knows how to create large volume of business will be considered; good opportunities for the right men. Call for Mr. Weisberger, 9 to 10 A. M., or 5 to 6 P. M. B. F. Levis, 37 W. 26th St.

CASHIER.
LIFE INSURANCE.
A life insurance office in New York City has opportunity open for experienced cashier or accountant; preference will be given to man with life insurance, cashier experience; give full facts and salary desired. K 625 Times Downtown.

CHAUFFEUR, YOUNG MECHANIC,
who is thoroughly competent with repairs and experienced with Pierce-Arrow or Cadillac cars, in and out of city; state age, single or married, experience in detail, and salary. "Private Family," 105 Times.

CHAUFFEUR, for commercial car, wholesale and retail delivery; must have best references; good steady position is offered. California Wine Cellars, 276 Seventh Av.

CHAUFFEUR.—Reliable and experienced man for light Ford delivery car. B 303 Times.

CLERK in advertising department of large metropolitan daily; middle aged man preferred; hours 4 P. M. to 11 P. M.; salary to start $15; state age and experience. X 314 Times Annex.

CLERK in advertising department of large daily newspaper; hours 8:30 to 5:30; salary to start $15; state age and experience. X 313 Times Annex.

CLERK.—Young man as clerk in drafting room; must know how to typewrite. Lowenstein Radio Co., Inc., 397 Bridge St., Brooklyn.

CLERK.—High grade grocery clerk, used to handling the very best trade. Goodwin Bros., 435 Park Av., N. Y.

COLLEGE MEN.—Part time; outside work; excellent chance for hustlers; call, with credentials, 3 to 4 P. M.; salary. 115 East Houston St., National Theatre Building, 1st floor. Rosenblatt.

COLLECTOR wanted on established insurance debit and producer of new business; salary and commission. A 790 Times Downtown.

CORRESPONDENT wanted in prominent collection agency; none considered unless thoroughly experienced. Address, giving age, experience and salary expected. B 296 Times.

Credit Department requires the services of a capable
ASSISTANT CREDIT MAN,
25-35; must have knowledge of bookkeeping; steady position, with opportunity for advancement. Write or apply after 9:30.
LUDWIG BAUMANN & COMPANY,
BLOCK 8TH AV., 35TH TO 36TH STS.

CREDIT—COLLECTION.
We have opening for a man to take charge of the above department; fair salary to start, but to man who can show results a big future is open; state full particulars. CB 7 Times.

DENTIST.—Experienced dentist, in private practice. B 310 Times.

DESIGNER WANTED FOR FINE WOVEN FABRICS; ONLY EXPERIENCED MAN NEED APPLY. ADDRESS "RELIABLE," BOX B 198 TIMES.

DESIGNER for interior decoration and furnishing, good colorist, between 30-45 years; out of town. F. R. Aldrich, 452 5th Av.

DESIGNER wanted on a popular line of skirts. B 290 Times.

DRAFTSMAN.—An excellent opportunity for a first-class lay out man, do not apply unless you have had at least 5 years' drafting experience on automobile or motor cycle. Apply Militor Corp., Bergen and Kenney Av., Jersey City.

DRAFTSMAN (architectural) in builder's office; one familiar with alterations preferred; state age, experience, salary expected. A 793 Times Downtown.

DRAFTSMEN, detailers and tracers, on machine work; permanent position; state experience and salary. P. O. Box 72, Brooklyn, N. Y.

DYER.
One who can take charge of dyeing Cotton Fabric, including Heavy Duck. Must have knowledge of Formula and Process. State salary wanted and experience. Address D. W., Box 237 Times Downtown.

ELDERLY MAN, for light office work. Apply Mayer, 23 West 45th.

ENTRY CLERK, also understands running billing machine; young man. S 519 Times Downtown.

EXECUTIVES.
Import and Export Banking and Commercial House with world-wide connections requires the services of several high-grade men capable of holding executive positions home and abroad; applicants must possess thorough knowledge of general import and export business; only those fully conversant with this business need apply; applicants must also be thoroughly familiar with both Spanish and English languages; must be competent to take charge of office; these positions offer excellent opportunities to the right men; reply in confidence, giving full particulars as to business career, state markets most familiar with, class of merchandise handled, &c.; also give age, nationality. S 405 Times Downtown.

GENERAL BOOKKEEPER for large Federal operated transportation company; good opportunity; state full particulars; confidential. G 676 Times Downtown.

HALLBOY.—Young man act as captain over hallboys; $65 month. Apply Head Hallman, Hotel Gotham, 5th Av., 55th.

HELP WANTED—Male.

Thirty-five cents an agate line.

INKMAKER, EXPERIENCED IN THE MANUFACTURE OF LITHOGRAPHIC INKS; STATE AGE AND FORMER EXPERIENCE. ADDRESS B 764 TIMES DOWNTOWN.

INSURANCE or renting clerk wanted in downtown real estate office. Address S 523 Times Downtown.

INVESTIGATOR for negligence suits wanted; one experienced with casualty companies or attorneys; good opportunity for right party; state full particulars. S 495 Times Downtown.

MAN WANTED. — THOROUGHLY EXPERIENCED IN THE MANUFACTURE OF SILK HOSIERY AND SILK UNDERWEAR; MUST KNOW THE MANUFACTURING END FROM A TO Z; THIS INQUIRY IS MADE BY A MANUFACTURING CONCERN ALREADY ESTABLISHED IN ANOTHER LINE; A FINE OPPORTUNITY FOR THE RIGHT MAN; GIVE SOME PARTICULARS REGARDING SELF AND EXPERIENCE IN ANSWERING THIS AD. Z 368 TIMES ANNEX.

MAN.—Periodical wants thoroughly experienced makeup man with artistic ideas and thorough training in publishing. Financial experience an advantage; no interviews unless salary, experience, and references stated fully. Z 293 Times Annex.

MANAGER for women's ready-to-wear specialty store in New York State; must be thoroughly experienced and capable of handling large volume of business; satisfactory references required; excellent opportunity for the right man; will interview Wednesday, 2-6 P. M.; Thursday and Friday, 9-12 A. M. Apply Epstein, Quinto & Bro., Inc., 122 West 27th.

OFFICE BOY wanted, with good knowledge of typewriter and willing to learn export business; $8 per week; good opportunity for advancement. Call at once, Room 602, 25 Beaver St.

OFFICE BOY to make himself useful in office; good pay. Froman & Hacker, 406 West 31st St.

PATTERN MAKERS.
First-class men wanted.
AMERICAN MACHINE & FOUNDRY CO.,
5,520 2d Av., Brooklyn.

PLUMBERS and helpers wanted. Write Box G 677 Times Downtown.

PURCHASING AGENT.
Magazine of national reputation has permanent position for experienced buyer knowing New York market, having broad knowledge of stockroom system, and capable of growing up in the organization; give full particulars about yourself; replies confidential. N. D., 222 Times.

REAL SALESMAN WANTED,
who can qualify as a SALES MANAGER and who feels capable of selling anything in competition, by a substantial export firm which now does $3,000,000 of business a year; the man whom he will succeed has been earning on an average $15,000 a year; to such a man a liberal drawing account and an interest in the profits of the sales created will be given; must be a man of the highest character, with unquestionable references; give detailed information in regard to past record in letter of application. A 787 Times Downtown.

SALES ENGINEER.
Wanted, sales engineer; must be high-class man, with acquaintance among chief engineers and factory superintendents; established boiler room specialty; salary and commission to right man. R 131 Times.

SALESMAN.—High-class man, acquainted with wholesale clothing manufacturers and tailors' trimming trade in Philadelphia and Baltimore, to sell line of cotton goods, cotton linings, and canvasses for a large cotton goods converter; trade already established; must be man of good appearance and engaging personality; this is an exceptional opportunity for the right man; state experience, reference, and expectation regarding salary. Apply S 522 Times Downtown.

SALESMEN, with pep, for Boston territory, to sell the 1919 model American meat slicer wherever hot or cold meats are handled; greatest waste and food saving machine on the market; sells on demonstration; price $240; sold on terms; liberal comm, $3,500 to $7,500 yearly; must finance self; man with car preferred; unusual chance; give record and ref. American Slicing Machine Co., 9 West 14th.

SALESMAN to sell lubricating oil to the marine trade in and around New York City; must be experienced; possibly we could use a marine engineer who feels he has ability to sell lubricating oils; acquaintance with buyers in the trade absolutely necessary; give full particulars in first letter, otherwise no attention paid; salary and expenses. X 241 Times Annex.

SALESMAN, experienced traveling hat and cap man, with following among the department, hat and general stores, to handle our high grade line of chauffeurs' and gentlemen's caps, either as a side or regular line, on a commission basis. Write, stating experience, &c., Goldmann, 60 University Place, N. Y.

SALESMAN, experienced, for novelty, jewelry, and souvenir line, Middle West and Great Lakes territory, also New England States; salary and commission basis; thorough acquaintance with trade necessary. Apply own handwriting, stating full experience, Arrow Novelty Co., Inc., 108 East 116th St.

SALESMEN. — Co-operation and assistance given men without selling experience; liberal commission; our men are making $10 to $15 daily among business people on The New York Times Midweek Pictorial. Call before 10, after 3, 220 West 42d St., Room 1808, Mr. Hulse.

SALESMEN.—Young men to sell a nationally advertised line of writing inks and adhesive to offices in city; good opportunities and future assurance to right party; salary and commission. Call 9 A. M., Russia Cement Co., 125 Chambers St.

SALESMAN.—Millinery man wanted who is well acquainted with manufacturers of trimmed hats to handle line of ready-made hat linings; commission basis; big money for right man. L. H. Bandeau Co., 648 Broadway.

SALESMAN.—Resident buyer wanted by manufacturer specializing capes and suits, better grade merchandise, popular prices; employ no road salesmen; all territories open; opportunity; commission basis. R. H., 119 Times.

SALESMAN, experienced on men's shirts and collars to sell in New England States; must have large following; we will give good established trade, commission and drawing account; good opportunity for right man. Goodman Collar Co., 80 Broadway.

SALESMAN.—Inside position; only men familiar fancy goods, notions, and millinery trade and able take care better trade need apply; ages 25-50; permanent position to right man; salary basis. American Bead Co., 485 5th Av.

SALESMEN to handle line of rufflings in connection with one kindred line; territories small towns in the South, Northwest and Far West, Philadelphia, Baltimore and Washington; commission basis. Freydberg Bros., 85 5th Av.

SALESMEN. — Three discharged soldiers, sailors, or marines fitted to sell popular $1 war books in office buildings; $5 per day, straight salary. Call before 10 A. M. today, Room 1204, 110 West 40th St.

SALESMAN with trade, by a ribbon and trimming manufacturer for the Middle West and Pacific Coast; salary and commission; reply with references. E. S., 239 Times.

SALESMAN to sell hosiery and underwear in New York and vicinity; applicant must have had previous selling experience in these lines; commission basis. Kahn & Frank, 573 Broadway.

SALESMAN for Middle West, to handle popular priced line of skirts, good opportunity for one who can produce business, drawing account against commission. Pioneer Skirt, 3 West 29th.

SALESMEN,—WELL KNOWN AND ESSENTIAL OFFICE DEVICE; GOOD TERRITORY OPEN; STRICTLY COMMISSION BASIS; ATTRACTIVE PROPOSITION. A 784 TIMES DOWNTOWN.

SALESMAN.—Call before noon. An active man to sell business service indorsed by banks, lawyers, and merchants; commission. Suite 1803B, 116 West 22d. Mr. Goodhart.

SALESMAN, capable of selling wholesale match trade and acting as sales manager; salary and commission; opportunity. W 686 Times Downtown.

SALESMEN.—Live wires can earn $40 to $50 a week commission on the best magazine club offer on the market. Call 9-10, Room 1120, 132 Nassau St.

SALESMEN, 40 to 55 years; good address and selling ability essential; earn $50 to $100 weekly on commission. Doll & Co., appraisers, 30 Church.

SALESMAN, thoroughly experienced coats and suits, to take side line or travel direct in Penn., N. Y., Ohio, and Va.; commission. X 246 Times Annex.

SALESMAN.—Insulating material, New York and vicinity; big field; advise age, experience, and salary desired for appointment. S 517 Times Downtown.

HELP WANTED—Male.

Thirty-five cents an agate line.

SALESMAN to handle high-class bathing goods for West and Pacific Coast; write full particulars; salary or commission. K G., 605 Times Downtown.

SALESMAN, experienced, to sell cloaks and suits to jobbers and retailers; must have large acquaintance; highest references required; salary and commission. K 58 Times.

SALESMAN, experienced, wanted, salary and commission, for New York City and out of town. Eagle Ink Co., 111 to 117 East Houston St.

SALESMAN, canvassing, for highest grade piano line, Norfolk, Va.; fare paid; salary and commission. Permanent, 192 Times.

SALESMAN wanted to carry side line of misses' and children's headwear; commission basis. Box B 292 Times.

SALESMAN covering Middle West, take side line novelty infants' wear; occupy small space; commission basis. S 67 Times.

SALESMAN, electrical supplies; must be experienced; salary. Apply Frost, 304 Bowery.

SALESMEN, to handle high class line of small children's dresses; commission basis. Rosenthal-Levine, 29 East 22d.

SALESMAN on skirts, city and vicinity; commission basis. 26 West 17th, Room 300.

SALESMAN.—Wanted, real estate salesman, drawing account and commission. Apply Hover, Room 627, 225 5th Av., New York.

SALESMAN on woolens, on commission. 8th floor, 116 West 29th St.

SHIPPING CLERK,
EXPERIENCED,
IN DRESS HOUSE,
to take charge of shipping department; state age, experience and salary expected. Address Box 120, 437 Marbridge Bldg.

SHOE SALESMAN.—Experienced; good salary, permanent position. 240 Main St., New Rochelle.

SOLOISTS.—Three string soloists wanted for February, March, and April; the finest resort hotel in the world desires to engage violin, viola, and 'cello to render largely so-called chamber music under the direction and in company with one of America's leading orchestral organists and directors using great and small organ; Americans, British, French, or Italians preferred. Write, giving full particulars and a history of your work, Soloist, X 261 Times Annex.

SPANISH - ENGLISH STENOGRAPHER. — The largest concern of its kind in the world, located in Western New York, can use a young man who knows how to make the best of his opportunities. He will be required to take dictation in both Spanish and English from the Manager of Foreign Sales. Besides this he will be given every opportunity to familiarize himself with the work of the department and eventually become assistant to the Manager of Foreign Sales when properly qualified. Make application in English and also enclose translation of the same in Spanish. State age, experience, nationality, and salary expected in the first letter. Applicants omitting any of the above information will not be considered. X 307 Times Annex.

STENOGRAPHER.
YOUNG MAN AS AN ASSISTANT TO AN EXECUTIVE IN A LARGE DEPARTMENT STORE. EXCEPTIONAL OPPORTUNITIES. WRITE STATING AGE, EXPERIENCE AND SALARY EXPECTED. B 294 TIMES.

STENOGRAPHER.—French-English, to go to Europe latter part February and remain about six weeks. Must be able to speak French fluently and be expert stenographer and typist in both English and French; all expenses paid; adequate salary paid to right party. X 282 Times Annex.

STENOGRAPHER, English-French, by foreign banking house; state experience, salary desired. Address H. C., P. O. Box 822, City Hall Station, N. Y. City.

STENOGRAPHER.—Young man, 19 or older, experienced; $75 monthly; chance for advancement to sales work; state age, experience, religion, and references. R 140 Times.

STENOGRAPHER; one who can take rapid dictation and transcribe notes accurately; salary depends on ability. B 293 Times.

STENOGRAPHER for position offering worth-while advancement; executive ability demanded. H. G. Strong, 101 West 37th.

STENOGRAPHER, beginner, bright, ambitious young man, in stock and bond house. Call after 3 P. M., Mr. Ware, 62 Broadway.

STENOGRAPHER.—Position out of town. H. G. Strong, 101 West 37th.

STOCK SALESMEN.
We are looking for real producers; if you have made a success of selling stock by phone only and can prove your record, we want to meet you and talk business; branch managerships open in one month; we are paying $25 to $50 plus commission; write us your record. A 404 Times Downtown.

STOCK CLERK, ladies' suit and dress house; thoroughly experienced in silks and woolens; only those who have held similar positions and can come well recommended need apply. Morris Kashowitz, 38 East 30th.

STOCK CLERK, EXPERIENCED
in charging goods to contractors; only one experienced with dress house need apply; state age, experience and salary expected. Box 140, 437 Marbridge Bldg.

SUPERINTENDENT, experienced in manufacturing mechanical work of great variety; no consideration can be given applicant without such actual experience; applications showing such experience in full detail will be treated in strict confidence; also state age and approximate past earnings. Address President, 203 Times Downtown.

SUPERINTENDENT for high class apartment house, licensed engineer, thorough mechanic, familiar in operating ice plant. Address, stating experience and reference, B 311 Times.

TUTOR desired; have splendid opportunity for a well-educated young man, English and Hebrew scholar; write for appointment. Frank Cohen, 1,660 East New York Av., Brooklyn, N. Y.

WANTED
An ambitious and energetic young man about 25-30 with ability and initiative and some training in the electrical and mechanical fields.
The man that joins our rapidly growing organization must have proved with present employers to be able to:
Successfully take charge of important correspondence.
Dictate rapidly, brief, grammatically correct, attractive letters.
Handle general office details with precision.
Approach big men and close important connections, showing equal adaptability in dealing with the smallest trade.
He should preferably have had some experience in:
Importing and exporting.
Selling in Eastern territory.
To the right man an interest in the business will be given when he has made good.
If you possess tact and pleasing personality, write us fully stating why you qualify and salary required.
Box X 308 Times Annex.

WATCHMEN
WANTED BY A LARGE DOWNTOWN BANK, THREE OR FOUR RELIABLE MEN UNDER 50 YEARS OF AGE FOR NIGHT DUTY; STATE AGE AND RECORD OF EXPERIENCE. POST OFFICE BOX 25 WALL ST. STATION. U. S. E. S. PERMIT 362.

WINDOW TRIMMER and sign writer wanted for an up-to-date department store 200 miles west of New York; one who is capable of filling both positions; must be expert in this line; none others need apply; applications treated strictly confidential. X 235 Times Annex.

YOUNG MAN.
Wholesale house has opening for young man, 17-18, to work on sample floor; must be wide awake and ambitious and have some stock experience; excellent opportunity to a live young man.
L. D. BLOCH & CO.,
153 5th Av.

YOUNG MAN as stock clerk for handkerchief department, wholesale house; only experienced stock clerk need apply; excellent opportunity for right party. Box B 289 Times.

YOUNG MAN wanted to learn business; opportunity for advancement; state previous experience and salary expected. G 704 Times Downtown.

YOUNG MAN, office assistant; knowledge stenography, typewriting, bookkeeping; A1 reference; good opportunity; give details. Box Z 5 Times Downtown.

YOUNG MEN.—Purchasing department; electrical jobbing concern; state experience and salary. Purchasing, 311 Times Downtown.

YOUNG MAN, good typist, bright and energetic. Apply to Joe Lehmann, 39 West 34th St., Room 702.

YOUNG MAN, over 16, for shipping room; all around helper. S 518 Times Downtown.

YOUTH OR YOUNG MAN wanted as messenger, and to make himself generally useful; reasonable hours and fair salary. Apply Box 190, Madison Square.

HELP WANTED—Male.

Instruction.

Forty-two cents an agate line.

Instruction.

Forty-two cents an agate line.

AMERICAN BUSINESS IS ABLAZE
WITH A NEW SPIRIT.
The lessons learned from the war have inoculated it with new energy, enterprise and progressiveness. THE BUSINESS ENGINEER OF THE DAY is the
TRAINED EXPERT ACCOUNTANT.
He is in the greatest demand of any professional man in the world, has the least competition, and consequently is the best paid.
$3,000 TO $10,000—AND MORE
yearly. Business men realize that if they are to survive and prosper in this new era they must have a close, accurate and constant analysis of their business, and possibly a day-by-day audit, such as can only be secured through the medium of the man—or woman—trained in Higher Accounting. The available supply of these is exhausted—there are none to be had.
We can fill, in a limited way only, the many requests being received for AUDITORS, COMPTROLLERS, COST ACCOUNTANTS, EFFICIENCY ENGINEERS, CREDIT MEN, AND SYSTEMATIZERS.
THE LARGEST UNIVERSITY
IN THE WORLD,
teaching Higher Accounting and coaching for C. P. A. examination, by simple, practical, and agreeable Home Study, is making a special effort to train ambitious men and women, with analytical minds, who desire to fit themselves to fill these positions and secure the financial independence that comes with the mastery of the highest paid profession in the world. KNOWLEDGE OF BOOKKEEPING NOT REQUIRED. We train you from the ground up.
LET 1919 SEE YOUR TRAINING AS A PROFESSIONAL ACCOUNTANT COMPLETED!
Address or call on
E. A. MANCHESTER, Registrar.
110 WEST 40TH ST., NEW YORK.
Telephone 1981 Bryant.

ACTIVE MEN wanted for good jobs in a new industry with a future bigger than that of the automobile; get in now as an operator, repair man, or salesman of farm tractors; we qualify you as an expert tractor mechanic; short course, personal instruction. Y. M. C. A. Tractor School, (East Side Branch,) 157 East 86th St. Telephone Lenox 6051.

MEN WANTED.
EARN $25 TO $75 WEEKLY.
Take advantage of the great after-the-war reconstruction period; learn Mechanical Dentistry; rise above small-salaried positions into a profession of unlimited opportunity; taught by actual work; no book study; three months' course; day and evening classes; easy payments; tools and equipment furnished free; write for Booklet C. Bodee Schools of Mechanical Dentistry, 15 West 44th St., New York; 15 Flatbush Av., Brooklyn.

KNOW HOW TO "SIZE UP" PEOPLE?
A scientific study of character analysis teaches you to judge accurately the people you meet; it also enables you to estimate your own abilities; classes in Character Analysis and Vocational Counseling now forming. Write or 'phone Chelsea 4054 for full information.
MERTON INSTITUTE, 96 Fifth Av., N. Y.

TRAFFIC MANAGEMENT.
The demand for Traffic Managers is growing. We can train you! Our course offers instruction in practical work. The course is given in co-operation with the La Salle Extension University, under the supervision of P. W. Moore, Chief of Traffic Bureau, Queensboro Chamber of Commerce.
Call, write, or phone. W. V. Weller, West Side Y. M. C. A., 302 West 57th St., N. Y.

LEARN MECHANICAL DENTISTRY. Men wanted to learn a paying professional trade, Mechanical Dentistry. Splendid opportunities for trained men. Practical work all through. Perfectly equipped laboratories. Call or write. West Side Y. M. C. A. School of Mechanical Dentistry, Dept. B, 25 West 45th St., New York.

HOTELS need trained men; hundreds of positions ready; we will train you quickly by mail in spare time; fit yourself for bigger pay, comfortable living, broad opportunities; send for free illustrated book, "Your Future in Hotel Work." Lewis Hotel Training School, 135 Warder Building, Washington, D. C.

BOOKKEEPER.—Get out of the rut; become a certified public or cost accountant; go into business for yourself; demand for expert accountants exceeds the supply; our graduates earn over $5,000 yearly; learn at home in spare time by our easy system; send for booklet and special offer. Universal Business Inst., 100 Pullman Bldg., New York.

GOOD ENGLISH PAYS.—Business is now demanding hundreds of trained men; good English is an essential; can you qualify? Free Bulletin 73, "Your English," will enable you to determine. Write also for details of early evening classes now forming. Pace & Pace, 30 Church St., N. Y.

YOUNG MEN can qualify rapidly for good office positions by taking the Y. M. C. A. standardized business course; write, call or telephone today for booklet and free pass. Y. M. C. A., (East Side Branch,) 157 East 86th St. Telephone Lenox 6051.

EARN $25 to $75 Weekly taking photographs; many jobs now open; we teach motion picture, studio and commercial photography; 3 months' studio instruction, day or night; easy terms. Call or write for Booklet "T." N. Y. Inst. of Photography, 141 W. 36th St.

ENGLISH taught by cultured American young woman, with knowledge of Spanish, French; graduate Boston University; improved method insures results. Room 415, 500 5th Av., 42d St., Murray Hill 2088.

AMBITIOUS MEN ought to know what an exceptional future is in store for the ACCOUNTANCY-TRAINED man. Send for "Your Market Value" and Bulletin 25, which gives details of training needed. Pace & Pace, 30 Church St., N. Y.

ACCOUNTING is a high-grade, well-paid profession; rapid advancement and honors for Walton-trained men; evening classes or correspondence. Call or phone for Bulletin, Room 707, Singer Bldg., Cortlandt 4563.

BOOKKEEPERS, clerks wanted to train under certified public accountants for openings as cost accountants, auditors, executives; new home study plan. International Accountants Society, 309 Broadway, N.Y.C.

LEARN TO BE A CHAUFFEUR.—Pleasant and profitable work; day and evening classes. Send for free booklet and visitor's pass. West Side Y. M. C. A., 302 West 57th.

Become expert bookkeepers; stenographers; typists; day-evenings. Chief School, 5 Beekman St.

MOVING-PICTURE operating taught; positions free; day or evening. 644 8th Av.

Employment Agencies.

Fifty cents an agate line.

NATIONAL EMPLOYMENT EXCHANGE,
30 Church Street.
ESTABLISHED 1909.
CLERICAL DEPT.
OFFICE MANAGER; must be first-class bookkeeper and cashier; also have experience handling credits; prefer man in thirties, familiar with dry goods trade; $30-$35 and rapid advancement.
BOOKKEEPER, good general ledger man, insurance brokers, $30-$35.
ACCOUNTANT, act as assistant in controller's office of large corporation; man 35 years preferred; salary $30.
ACCOUNTANT AND CASHIER, electrical house, $27.
BOOKKEEPER, knowledge of Spanish desirable, $30.
BOOKKEEPER, engineering corporation, $30.
BOOKKEEPER with C. P. A. firm, 30.
BOOKKEEPER, furniture mfgs., $25.
BOOKKEEPER, lumber company, $25.
CABLE CLERK; must have experience coding cables and be able to read Spanish, $25-$30.
TRANSLATOR AND TYPIST, able to read and write Portuguese, $30.
Call 9 to 1.

BROWN EMPLOYMENT EXCHANGE,
99 NASSAU. CORT. 3519.
BOOKKEEPER, accountant...$1,500 to $1,800
STENOGRAPHER, accountant 1,500 to 1,800

EFFICIENT EMPLOYMENT EXCHANGE AGENCY, 10 East 43d.—Stenographers, $30; office boys, $10.

AUTOMOBILE EXCHANGE.
Fifty cents an agate line.

AUTO BARGAINS.
ON EXHIBITION.
CADILLAC, collapsible Landaulet, 1917.
CADILLAC, convertible Sedan, 1917.
CADILLAC, Victoria coupe, 1917.
CADILLAC, Roadster, 1917.
CADILLAC, 7-passenger, 1917 & 1916.
PACKARD, Chummy Roadster, 2-25, 1917.
PACKARD, Touring, 2-25, 1917.
PACKARD, 2-35, Landaulet, 1917.
PIERCE, 6-48, Limousine, 1917.
PIERCE, 6-48, Touring, 1916.
LOCO, 6-38, Landaulet, 1915.
LANCIA, 35, Special Roadster, 1916.
LANCIA, Streamline Touring, 1916.
BIDDLE, new Roadster, 1918.
ISOTTA, Special Touring, 1915.
LANCIA, late Town Car.
SIMPLEX, late Special Speedster.
FIAT, 90, Special Roadster.
DE DION, small Town Car.
RENAULT, '18, collapsible Landaulet.
RENAULT, 45, Limousine.
ROSKAM SCOTT CO.,
1,896 Broadway, (63d) 907 Columbus.

APPERSON 1918 SPORT.
BIDDLE 1917 4-passenger.
CADILLAC 1918 7-Pass. Touring.
CUNNINGHAM 1918 6-passenger.
CUNNINGHAM 1917 4-passenger.
HUDSON 1918 4-PASS. SPEEDSTER.
HUDSON 1917 4-PASS. SPEEDSTER.
MERCER 1916 Roadster, wire wheels.
PACKARD 1918 "3-35," 7-pass.
PACKARD 1917 Fleetwood 4-passenger.
PIERCE 1918 "48," convertible coupe.
PIERCE 1917 "66" Chummy Roadster.
STUTZ 1918 TOURING.
SCHOONMAKER & JACOB,
1,700 Broadway.

A CLEARANCE SALE.
NO REASONABLE OFFER REFUSED.
STANDARD CARS GUARANTEED LIKE NEW.
Standard 1917 limousine, like new throughout.
Standard 1918 touring; demonstrators; run very little.
Standard 1917 touring, excellent condition.
Stutz roadster, late model; mechanically very good; newly repainted and renickeled; tires practically new. Big bargain.
Chalmers 1918 sedan, run 3,500 miles; elegant condition.
Chalmers 1917 touring, slip covers, good paint and tires.
Premier 1917 Chummy Roadster, very good.
Satisfactory demonstrations given on every car.
TAYLOR MOTORS CORPORATION,
1920 Broadway. Phone Columbus 4643.

BARGAINS IN SELECT USED CARS.
PEUGEOT Suburban Sedan; latest importation.
1916 SIMPLEX Limousine Landaulet.
CRANE SIMPLEX TOURING.
1918 PACKARD Touring.
1918 CADILLAC Imperial Limousine.
1918 CADILLAC Sedan.
1917 CADILLAC Sedan.
1918 DANIELS 4-passenger touring.
1918 CHANDLER touring.
1918 HUPMOBILE touring; like new.
1917 PIERCE-ARROW touring.
1917 MERCER 4-passenger touring.
1917 MARMON touring.
1917 HUDSON Sedan.
1917 MAXWELL Sedan.
1917 HUDSON cabriolet.
1917 OVERLAND Sedan.
1916 MARMON town car.
1917 DODGE touring.
1916 S. G. V. Roadster, 4-passenger, Fleetwood body.
1917 CADILLAC touring; excellent condition.
1916 STUTZ Speedster Bearcat.
TRUCKS! TRUCKS!
1917 PACKARD, 2-ton.
1918 GARFORD, 2-ton; cannot be told from new.
1917 REO, 2-ton.
NEW YORK MOTOR CAR EXCHANGE,
237 WEST 55TH ST.,
TWO DOORS FROM BROADWAY.
No war tax on used cars.
Phone 667-668 Circle.

BUICK "SIX" 1917 SEDAN. SEE CONDITION YOURSELF. NO DEALERS. DAVID STROUSE, 302 5TH AV. MADISON SQUARE 2940.

BUICK 1918 Roadster, with Buick Winter top. MacLellan, 1,778 Broadway. Circle 1417.

BUICK 1916-1917 TOURINGS, roadsters. Flack, 1,700 Broadway, 3d floor.

BUY now. Prices advance in Spring. Every car overhauled, repainted and guaranteed.
CADILLAC 1918 SEDAN.
CADILLAC 1918 TOURING.
CADILLAC 1917 CHUMMY.
CADILLAC 1917 SPORTING—4.
CADILLAC 1917 ROADSTER.
STUTZ 1918 SUBURBAN SEDAN.
STUTZ 1918 SPEEDSTER.
STUTZ 1918 TOURING.
STUTZ 1917 SPORTING—4.
PACKARD 1918 TOURING.
HUDSON 1918 SPECIAL SEDAN.
ROAMER 1918 SPORTING—4.
BIDDLE 1917 SPORTING—4.
Burrelle, 1,700 Broadway, 4th floor.

CADILLACS.
The man who wants to enjoy the advantages of CADILLAC ownership, and prefers not to invest the amount which a new CADILLAC requires, can gratify his desire in one of our used CADILLACS which has been overhauled and repainted.
1918 Model 57, 5-pass. Touring.
1918 Model 57, 7-pass. Touring.
1917 Model 55, 7-pass. Touring.
1916 Model 53, 7-pass. Touring.
1916 Model 53, 5-pass. Touring.
1915 Model 51, 7-pass. Touring.
1917 Model 55, 7-pass. Limousine.
1917 Model 55, Landaulet Brougham, new body; exceptional car.
1915 Model 51 Roadster.
NEWARK BRANCH,
Detroit-Cadillac Motor Car Co.,
536 Broad St., Newark.
Tel. 8240 Mulberry. Used Car Dept.

CADILLAC 1917 7-pass. Touring.
CADILLAC 1917 LIMOUSINE.
PIERCE-ARROW 1917 38 Landaulet.
PACKARD 1918 LIMOUSINE, 3-35.
PACKARD 1917 COUPE, 2-25.
PACKARD 1917 PHAETON, 2-25.
PACKARD 1917 TOURING, 3-35.
PACKARD 1917 ROADSTER, 2-25.
MARMON 1917 CHUMMY ROADSTER.
HUDSON 1917 SEDAN.
CADILLAC 1916 SEDAN.
CADILLAC 1916 CABRIOLET.
PACKARD 1915 TOURING, 3-38.
PACKARD 1915 PHAETON, 3-38.
PACKARD AUTO EXCHANGE,
10 West 60th St. Columbus 5078-5079.

CADILLAC 1917—LANDAULET.—A perfect car; dark blue body and white wheels, with five brand new U. S. cord tires; no dealers. Owner, 147 West 77th St. Phone 9050 Schuyler.

CADILLAC 1917 Sedan; new cord tires; many extras; excellent condition; rare opportunity.
COLE USED CAR DEPT.,
226 West 56th St. Fourth floor.

CADILLAC 1918-1917 four-passenger sport.
PIERCE-ARROW, 1918 Landaulet, 38 h. p.
PACKARD 1918 Limousine, 3-35.
F Turner, 20 Broad. Phone 4473 Rector.

CADILLAC.—Victoria; coupe, wire wheels, extra tires; repainted. Campbell, 235 West 50th St.

CADILLAC 1917 sedan; absolutely perfect condition; make offer. Telephone owner, 348 Rector.

CADILLAC Brougham Sedan, 1916; must be seen to be appreciated; exceptional condition; slip covers. Empire, 1,700 Broadway.

CADILLAC 1916 Sedan; price attractive. 1,778 B'way, (57th,) 1 flight. Circle 1417.

CADILLAC 1918 touring, practically new; sacrifice. Circle 153.

CADILLAC 1917 COUPE.
WALLACE, 236 WEST 59TH ST.

CHANDLER DISPATCH 1918; only used five months; perfect condition; all extras; will trade smaller car. C. W. Lowa, 197 South Broadway, Yonkers, N. Y.

CHEVROLET, 1916 model, 5-pass. enclosed body, new tires, extra equipment, excellent condition throughout, $425. Studebaker Corporation. 1,751 Broadway.

CHEVROLET Sedan, 1919, $1,000. Write G. Harris, 10 Wall St., Room 706.

COLE USED CAR DEPT.
Cole Sedans, tourings, and Chummy roadsters. 226 West 56th St., fourth floor.

DETROIT electric, 1918 model; new battery; car in perfect shape; must sacrifice for $1,500; ask to see C's car at Anderson Electric Car Company, 20 Central Park West, N. Y.

DODGE Sedan, 1918; like new; $1,250. 1,778 Broadway, (57th,) 1 flight. Circle 1417.

FORD, commercial, 1917 model, all equipment; almost new. Alhambra Garage, 65 West 118th. Inquire between 10 and 12 A. M.

FRANKLIN (late 1917) touring car, (very little used;) detachable limousine top; (wire wheels); Lee puncture-proof tires; compelled to sell this exceptionally good appearing automobile; great value for some one. Irving Propper, care Sterling Shoe Parlor, 158 West 125th St.

HUDSON "Special" Suburban Sedan; like new; wire wheels; blue velvet upholstery; extras.
COLE USED CAR DEPT.,
226 West 56th St. Fourth floor.

HUDSON 1917 CABRIOLET.
HUDSON SEDANS, 1917-1916.
WALLACE, 236 West 59th St.

HUDSON, 1917, four-passenger speedster; perfect condition; bargain. Owner, G 701 Times Downtown.

HUDSON 1917 Sedan. Apt. 8-G, 780 Riverside Drive, 7100 Audubon, after 6 P. M.

HUDSON 1917 Sedan; real opportunity. 1,778 B'way, (57th,) 1 flight. Circle 1417.

HUDSON 1917 Limousine; town car. 1,778 Broadway, (57th,) 1 flight. Circle 1417.

HUDSON 1917 Touring, Super-Six. 1,778 Broadway, (57th,) 1 flight. Circle 1417.

HUDSON, 1919, "Sport" model; cost $2,600; sacrifice, $1,800. Phone owner, 422 Main.

HUDSON Super Six cabriolet, good condition; immediate sale, $1,400. K 50 Times.

AUTOMOBILE EXCHANGE.
Fifty cents an agate line.

HUPMOBILE 1917 Sedan; wonderful condition. 1,778 Broadway, (57th,) 1 flight. Circle 1417.

LATEST MODEL SEDAN.
'19 series Studebaker light six, 4-door sedan; practically brand new; beautiful condition throughout; extra equipment; fully guaranteed. Studebaker Corporation of America, Broadway at 56th St., second floor. See Mr. Christie.

LOBELL ABORN CO.,
SELECT USED MOTOR CARS.
1918 PACKARD Tr., used 2,800 miles.
1917 CADILLAC Chummy Rdstr.
1917 MERCER Sub. Sedan.
1917 HUDSON Limousine.
1917 STUTZ Touring.
1916 WHITE 30. Lim. Land.
1917 HUDSON Sedan.
1917 PREMIER Chummy Roadster.
1917 CHALMERS Sedan.
The name of Lobell Aborn is a guide to good quality and utmost satisfaction. Prices moderate of course.
LOBELL ABORN CO.,
230 West 56th St.,
one door west of Broadway.

LOCOMOBILE 1918 "48" touring car; settle estate; bargain. Cook-Macconnell, 1,790 Broadway.

MARMON closed car, 1917; mileage 6,000. Mrs. Bushey, 220 W. 70th. Col. 8882.

MARMON 1917-1916 LIMOUSINES. Exceptionally fine. Wallace, 236 West 59th.

MERCER Raceabout, 22-72; condition guaranteed; must sell. Slocum, 5910 Schuyler.

OLDSMOBILE 1917 Sedan; attractive bargain. 1,778 Broadway, (57th,) 1 flight. Circle 1417.

OLDSMOBILE 1919 Pacemaker, wire wheels, $1,400. Write G. Harris, 10 Wall St.

OLDSMOBILE 1917 Little Six Touring. Mr. Underhill, 5902 Schuyler.

OVERLANDS AND WILLYS-KNIGHTS. Reconditioned & guaranteed; prices very reasonable. WILLYS OVERLAND, INC., Broadway and 50th St.

PACKARDS.
1917 2-35 Landaulet, fine condition.
1917 2-35 Fleetwood, five-passenger touring.
1916 1-35 Limousine, newly painted.
George Lamberty, 1,926 Broadway.

PACKARD 5-passenger, six-cylinder touring car, model 6-38; good condition, just overhauled; no dealers; sold to satisfy creditor. E. Jensen, 2,576 Park Av., near 138th. Melrose 9635.

PACKARD 1918 touring, used 2,800 miles; almost new. Lobell Aborn, 230 West 56th.

PAIGE 1918 SEDAN.
Exceptional condition. Wallace, 236 W. 59th.

PIERCE-ARROW Sedan in beautiful condition throughout, rebuilt and in perfect mechanical order, self-starter, electric lights; a sacrifice at $2,175. Studebaker Corporation of America, Broadway, at 56th St., second floor.

PIERCE-ARROW.—Two five-ton trucks, 14 foot and 17 foot bodies; bargains; perfect condition; $3,500 apiece. Garage, 330 Washington St., Newark, N. J.

PIERCE-ARROW 1917 "48" Limousine, almost new; must sacrifice. Clark & Kendrick, 143 West 51st St.

PIERCE-ARROW 1918 "38" sedan; excellent condition; bargain. Cook-Macconnell, 1,790 Broadway.

REMARKABLE CLEARANCE SALE.
OFFERING SOME OF THE BEST BARGAINS OF THE YEAR.
STUDEBAKER 1917, Springfield Sedan; good condition; tires and paint, extra shoe, brown whipcord upholstery like new; exceptional bargain.
SERIES 1918, 6-cylinder 5-passenger special body De Luxe model in first-class condition mechanically and otherwise; runs beautifully; painted a dark blue, with natural wood wheels; very sporty and a very exceptional bargain.
STUDEBAKER 1918, 6-cylinder, 7-passenger touring, in A1 condition; driven very carefully; no reasonable offer refused.
STUDEBAKER 1917, 6-cylinder touring, in fine condition throughout, offerd at a price that will surely interest you.
STUDEBAKER, late model, 5-passenger, in good condition and at a big sacrifice.
STUDEBAKER, small touring, in beautiful condition; recently repainted a dark maroon with gold stripes; very fine running condition; good tires; don't overlook this fine value.
DODGE 1918, with Winter top; very low priced.
STUDEBAKER DISTRIBUTER,
1,291 Bedford Av., Brooklyn.
Tel. Decatur 1484.

SELECT USED CARS.
DE DION BOUTON SEDAN.
1917 HUPMOBILE SEDAN.
1917 BUICK LIMOUSINE.
1916 CADILLAC TOURING.
INTERNATIONAL AUTO EXCHANGE,
150 WEST 55TH ST. PHONE CIRCLE 1808.

STEARNS-KNIGHTS.
Overhauled and guaranteed.
1917 4 cyl. 7 pass. limousine.
1917 8 cyl. 7 pass. touring.
1916 4 cyl. 5 pass. touring.
1916 8 cyl. 7 pass. landaulet.
The best values in high-class cars.
STEARNS USED CAR DEPT.
415 West 55th St. Columbus 7600.

STEARNS Knight raceabout; recently overhauled; electrically equipped; extra tires; very attractive; guaranteed silent. Knight Motor Repair Co., 549 West 53d St.

STEARNS limousine, 4 cylinder, Fleetwood body, 1917. Mr. Best, 9657 Riverside.

STUDEBAKER.—Economical family car; a small '18 "Six" touring equipped with two extra auxiliary chairs; an exceptionally comfortable car; overhauled and in perfect condition; new model costs $2,144; special today, $785. Studebaker Corporation of America, Broadway and 56th St., second floor.

STUDEBAKER.—Beautiful '18 model Roadster, used for demonstrating purposes only. New car costs $1,782; you can buy this demonstrator today for $875; car is fully guaranteed as new. Studebaker Corp., Broadway, at 56th St.

STUDEBAKER.—A rare bargain in a closed Winter car; '18; six Tour-Sedan for $825; overhauled, revarnished and in beautiful condition; equipped with new cord tires. Studebaker Corp, at 56th St., second floor.

STUTZ 1918.—6-passenger touring; condition new. Phone Circle 5692.

WHITE Touring Car, 4-cylinder, 8 valves; Herz spark plugs; Goodyear tires, 37x5, all weather; Bosch magneto; town body for the Winter months; Weed chain, with spings; no dealers. G 516 Times Downtown.

WINTON, Model 33, light six touring car; overhauled and repainted; fully guaranteed. The Winton Company, Broadway, at 70th St.

WINTON Six, seven-passenger touring car; electric lights; self-starter; overhauled, repainted, guaranteed. The Winton Company, Broadway, at 70th St.

Motor Trucks.

MACK A. C., 5½-ton rack, 15-ft body; new Goodrich De Luxe tires all around, $3,750; cost, new, $6,200; Packard Dumper, 5½-ton, worm drive, new type, $3,800; Mack A. B., 2½-ton dumper, 1918, $3,000; Alco, 3½-ton, $750; G. M. C., 5 ton, $900.
GORDON, 132D ST. AND 12TH AV.
Seen by appointment. Telephone 3947 Morningside.

HURLBURT 1918 3½-ton truck, with stake body; this truck has been in actual use for only four months and still carries the Hurlburt factory warranty; cost $4,730, will sell for $3,500 or best offer; good reason for selling. Z 370 Times Annex.

FORD 1½-ton, express body, good condition, just overhauled; cost $1,300 six months ago. Ford Agents, White Bros., Inc., 2,402 Grand Concourse. Fordham 11.

THREE WHITE ONE-TON TRUCKS, with Brill 12-passenger enclosed pay enter bus bodies. T. C. Smith & Co., 1,531 Cherry St., Philadelphia, Penn.

FORD truck, 1½ ton Union extension; solid tires on rear in good condition; large express body; price $300. Call Chelsea 1761.

Automobiles for Rent.

PACKARD TWIN SIXES to hire; superior service; sensible rates. C. M. & G. V. Williamson, 204 West 43d St. 'Phone 4219-2580 Bryant.

BEAUTIFUL five-passenger limousine, by hour, day, week, or month. Circle 581.

PACKARD 7-passenger for hire; careful driver; $2.50 an hour. Plaza 9290.

Automobiles Wanted.

AUTOS WANTED; 1 OR 100.
Must have a big number of autos for Southern shipment.
ALL MAKES AND TYPES.
Not older than 1914.
CASH WAITING.
Telephone or call, 1,763 Broadway.
Telephone Circle 2476.

PACKARD or 8-cylinder Cadillac limousine; price, condition, &c., Mr. Brown, care McGoldrick Bros.' garage, Morristown, N. J.

CADILLACS, 1917-1918; closed cars wanted; spot cash waiting. Russell & Downs, 124 West 64th. Telephone Circle 1740.

MAKE even exchange, 3 free and clear choice Bronx lots for high-class automobile. Archibald, 40 East 41st St.

Wanted, late model tourings, speedsters, and sedans, standard makes; spot cash. Burrelle, 1,700 Broadway. Circle 153.

Highest prices paid for cars; telephone before you sell. Burns, 5412 Fordham.

Automobile Bodies.

PACKARD.—Have 2 four-passenger coupe body, new, never mounted; cost $1,800; will sacrifice $750. Dunham Sales, 407 South Broadway, Yonkers.

AUTOMOBILE EXCHANGE.
Fifty cents an agate line.

Automobile Instruction.

STEWART AUTO SCHOOL, 236 W. 57th St. at Broadway. 20 REASONS 20 Why our system of automobile instruction for men and women is the best in N. Y. Write today for Catalogue 1.

ATKINSON AUTO SCHOOL, 235 West 50 St. Superior instructors guarantee you expert knowledge. Inspect equipment or write for booklet. Ladies' classes.

Auto School WEST SIDE Y. M. C. A. 302 W. 57th St. Largest and best school in the U.S. Send for booklet and pass to school. Telephone Columbus 7920. Special classes for ladies.

AUTOMOBILE COURSE, $50.50
BEDFORD BRANCH Y. M. C. A.
1121 BEDFORD AVENUE, DEPARTMENT

FOR SALE.
Fifty cents an agate line.

Lady's Hudson seal, size 38, ausable trimming and muff; high class; cross silver fox; like new. R 127 Times.

Stencil machines for marking shipments; removal sale. W. H. Alexander, 86 Leonard.

Office Furniture and Supplies.

For sale, office and showroom partitions, cutting tables, plant, and other items used in cloak and suit factories. Cooper & Grapes, 302 5th Av.

For Sale.—Showroom partitions. The Mark Erdman Dress, 18 West 27th St.

Purchase and Exchange.

Wanted—Comptometers, Burroughs, Monroes, calculating and adding machines. John E. Ranson, 30 Church St., Room 101.

Wanted.—One thousand yards second hand carpet; cannot use unless fair condition. Box B 299 Times.

Typewriters.

TYPEWRITERS RENTED.
Brooklyn Headquarters.
Underwoods, &c. Delivery same day. Telephone Mr. Williams, our rental manager, who will personally select machine. Initial payment applies if purchased.
CORONA SALES CO., Inc.
TYPEWRITERS ALL MAKES.
Brooklyn, 531 Fulton St.
Telephone 9272-9273 Main.

TYPEWRITERS RENTED.
NONVISIBLE, 3 MONTHS, $6.00.
VISIBLE, 3 MONTHS, $7.50 UP.
Initial Payment Applies if Purchased.
AMERICAN WRITING MACHINE CO., INC.,
339 Broadway, at Worth St. } TEL. 5403
20 E. 23d St., opp. Madison Av. } FRANKLIN.

Government Sales.

SALE OF ZINC OXIDE.
MATERIAL DISPOSITION SECTION, CHEMICAL WARFARE SERVICE, U. S. A., 19 West 44th St., New York City.—Sealed bids are requested for the whole or any portion of 61,000 pounds of U. S. P. Zinc Oxide for immediate delivery now at Long Island City. Bids made on form M. D. 5, obtainable from this office, will be received until 10 A. M., Jan. 29, 1919.

BUSINESS OPPORTUNITIES.
Fifty cents an agate line.

AGENCY WANTED.
Salesman with capital about to open sales office will consider staple lines for Pacific Coast and export. L. B. M., 1,807 Devisadero, San Francisco.

EASTERN SALES MANAGER WANTED
For high grade specialty; must be familiar with shop and office routine, and able to finance his office. See Mr. Fuchs, 1870 Hotel McAlpin, between 2 and 4 P. M. today, or address letter with details.

OIL ENGINE CONSTRUCTION FACILITIES
Would like to communicate with parties having plant suitable for above-mentioned class of work. O 349 Times.

Excellent opportunity for man who thoroughly understands the manufacture of ladies' handbags; state experience and salary wanted. K 103 Times.

Energetic men (two), open for selling agency proposition of merit. R 103 Times.

CAPITAL TO INVEST.

Former dress manufacturer would like to negotiate entering into partnership with established dress, waist manufacturer or jobber of dresses; is ready to invest Ten to Fifteen Thousand Dollars. R 149 Times.

Two men with capital of from $5,000 to $10,000, desire to purchase growing business, where there is a ready income and where investment is safe and secure. T. M., 118 Times.

Have $3,000.00 to $10,000.00 to invest, with services, in good, going, legitimate business in or near city. G. K. Parsons Corp'n, 29 Pine St.

Young man, 30, business experience, would invest $2,000 with services, legitimate business; would consider suitable position. G 685 Times Downtown.

Married man, 28, with services, has $1,000 to invest in good, reliable business; state full particulars. K 19 Times.

Young man will invest $2,000 and services in prosperous business. H 264 Times.

CAPITAL WANTED.

HAVE YOU A LEGITIMATE BUSINESS you wish to sell without publicity? Or seeking associates with extra capital? Write or call Roberts-Frost Company, 505 5th Av. Murray Hill 3851.

ACCOUNTANT-INCOME TAX.
Consult us before making tax reports; monthly, yearly audits, reports, statements; investigations; books opened, closed, systematized; moderate. Pace & Endriss, 200 Broadway. Cortlandt 3115.

6% guaranteed for any part of $100,000, and share large earnings profits; sound security, highest grade Manhattan improved real estate. S 508 Times Downtown.

BUSINESS CONNECTIONS WANTED.

MANUFACTURERS' AGENCY WANTED.
Have had twelve years' experience marketing to dealers; want proposition comprehending sales agency for reliable line in Maryland, District of Columbia, or vicinity; headquarters Baltimore. If business developed will warrant, can arrange for expansion and increase of selling efforts. K 790 Times Downtown.

Young business man, traveling to England, wishes to represent large manufacturer; thoroughly acquainted with English houses. K 92 Times.

Export man, traveling to Europe, wishes to represent any good line on commission basis; must be responsible party; A-1 references furnished. Box R 102 Times.

PUBLIC NOTICES.
Fifty cents an agate line.

MASS MEETING, DRAFTSMEN, ENGINEERS, Room 506 World Bldg., Jan. 21, at 8 P. M. Be there for your own good.
TECHNICAL MEN'S UNION.

BANKRUPTCY NOTICES.

UNITED STATES DISTRICT COURT, Southern District of New York.—In the matter of GREYSTONE SILICA PRODUCTS COMPANY, INC., Bankrupt.—No. 24942.
To the creditors of the above-named bankrupt:
Notice is hereby given that Anthony P. Savarese, the Trustee herein, will sell at public auction under the rules and practice of this court, at the office of John J. Townsend, referee, 31 Nassau Street, New York City, on the 31st day of January, 1919, at 11:30 o'clock in the forenoon, 35 acres of land, together with the improvements thereon, located at Greystone, in the Town of Plymouth, County of Litchfield, State of Connecticut, all as set forth in the Trustee's petition filed in the office of the referee herein.
New York, January 8, 1919.
JOHN J. TOWNSEND.
Referee in Bankruptcy.
31 Nassau Street, N. Y. City.

UNITED STATES DISTRICT COURT Southern District of New York.—No. 26400.—In Bankruptcy.—JESSE R. BOWMAN, doing business at J. R. BOWMAN, Bankrupt.
Jesse R. Bowman, doing business as J. R. Bowman, was duly adjudicated bankrupt, on December 23d, 1918. The first meeting of creditors will be held at my office, No. 68 William Street, City of New York, on January 31st, 1919, at 12 M. Creditors may prove claims, appoint a trustee, examine the bankrupt, and transact such other business as may come before said meeting.
PETER B. OLNEY,
Referee in Bankruptcy.

UNITED STATES DISTRICT COURT, Southern District of New York.—No. 26400.—In Bankruptcy.—JESSE R. BOWMAN, doing business as J. R. BOWMAN, Bankrupt.
Jesse R. Bowman, doing business as J. R. Bowman, was duly adjudicated bankrupt on December 23d, 1918. The first meeting of creditors will be held at my office, No. 68 William Street, City of New York, on January 31st, 1919, at 12 M. Creditors may prove claims, appoint a trustee, examine the bankrupt, and transact such other business as may come before said meeting.
PETER B. OLNEY,
Referee in Bankruptcy.

ARMY ORDERS

Special to The New York Times.

WASHINGTON, Jan. 20.—The War Department published the following army orders today:

Medical Corps.

Following to Newport News:
CAPTAINS.
Buren, C. R., and Kosminski, L. J.
FIRST LIEUTENANTS.

Austin, H. J.	Baker, J. A.
Bernard, M. B.	Breakey, R. S.
Connor, C. H.	Bell, W. S.
Gallagher, J. F.	Dickens, C. H.
Macune, J. W.	Griffin, H. E.

Sellards, Maj. A. W., Hasbrouck, Capt. E. M., and Micklewaite, 1st Lt. G. R., to Camp Meade.
McKelway, Maj. G. I., and Wiener, Maj. M., to Hosp. No. 11, at Cape May.
Calhoun, Maj. F. P., and Steele, Capt. G. H., to Hosp. No. 6, at Ft. McPherson.
Payne, Capt. T. R.; Daniels, 1st Lt. E. O.; Mackey, 1st Lt. C. G., and Arnold, 1st Lt. J. E., to Hosp. No. 23, at Hot Springs, N. C.
Leavy, Capt. C. A.; Gillis, 1st Lt. J. D., and Joranson, 1st Lt. Y., to Hosp. No. 28, at Ft. Sheridan.
Hamilton, Capt. A. S., and Randall, 1st Lt. E., Jr., to Walter Reed Hosp.
Montgomery, Capt. C. M., and Amols, 1st Lt. A., to Hosp. No. 16, at New Haven.
Dalbert, Capt. G. S., and Tarleton, 1st Lt. F. S., to Hosp. No. 1, at Ft. Sam Houston.
Hart, 1st Lt. T. M., and Hughes, 1st Lt. B., to Hosp. No. 2, at Ft. McHenry.
Cross, 1st Lt. A. A., and Cornlea, 1st Lt. A. D., to Hosp. No. 24, at Pittsburgh.
Harrison, Maj. F., to Camp Travis as asst. to Camp Surg.
Collins, Maj. L. C., and Struthers, Capt. J. E., to Chapman Field.
Ross, Maj. D. L., to Hosp. No. 13, at Dansville, N. Y.
Jordan, Maj. E. H., and Weinfield, Capt. L. M., to Ft. Leavenworth.
Reilly, Capt. J. J., to Hosp. No. 21, at Denver, sick.
Smith, Capt. G. G., to Hosp. No. 9, at Lakewood, N. J.
Starr, Capt. R. S., to Camp Custer.
Clark, Capt. W. I., to Camp Devens.
Hough, Capt. L., to Ft. Logan for discharge.
Buchanan, Capt. L. C. G., to Austin, Texas, School of Mil. Aeronautics.
Rice, Capt. F. W., to Chicago for discharge.
Forbes, Capt. H. B., and Lackner, 1st Lt. F., to Ft. Riley.
Williams, Capt. B. F., and Castner, 1st Lt. C. W., to Camp Gordon.
Wetherell, 1st Lt. B. D., to Hosp. No. 10, at Boston, for discharge.
Young, 1st Lt. J. R., to Hosp. No. 26, at Ft. Des Moines.
Ruedemann, 1st Lt. R. H., to Hosp. No. 36, at Detroit.
Emmert, 1st Lt. C. S., to Hosp. No. 25, at Ft. Harrison.
Latane, 1st Lt. H. A., to Hosp. No. 8, at Otisville, N. Y.
Connell, 1st Lt. J. A., to Hosp. No. 32, at Chicago.
Mytinger, 1st Lt. W. H., to Hosp. No. 5, at Ft. Ontario.
Copenhaver, 1st Lt. N. H., to Hosp. No. 14, at Ft. Oglethorpe.
Eckerdt, 1st Lt. A. B., to Camp Lewis.
Royer, 1st Lt. D. J., to Camp Dix.
Fenton, 1st Lt. W. J., to Camp Sherman.
Chase, 1st Lt. C. H., to Camp McClellan.
Tucker, 1st Lt. J. C., to Camp Taylor for discharge.
Dempsey, 1st Lt. J. E., to Camp Amatol, Hammondton, N. J.
Smith, 1st Lt. J. W., Jr., to Camp Grant.
Pearson, 1st Lt. L. M., to Camp Grant for discharge.
West, 1st Lt. R., to Camp Dodge.
Merritt, 1st Lt. W. McD., to Camp Humphreys.
Newton, 1st Lt. L. A., to Barron Field.
Hunter, 1st Lt. W. S., to Ft. Robinson.
Dye, 1st Lt. A. D., to Ft. Terry.
Everett, 1st Lt. E. A., to Hazelhurst Field.
Feuerstein, 1st Lt. H. B., to Hoboken.
Bulkley, 1st Lt. N. C., to Chicago, in office of attending surg.
Siegelman, 1st Lt. C. H., hon. discharged.

Quartermaster Corps.

Following will report to Chief of Const. Div. for duty as his assts.:
MAJORS.
McCartney, M. — Doyle, A. C.
CAPTAINS.

Itider, W. J.	French, C. A.
Ferris, J. W.	Jones, F. L.
Weimer, K. L.	Sanders, J. S.

Roloff, Capt. R. P., to Hosp. No. 35, at West Baden, Ind.
Akerlow, Capt. G. W., to Camp Funston.
Carman, Capt. P. D., will report to Director of Finance in Property Accounts Div.
Shissler, Capt. E. F., will assume duty as act. off. in charge of utilities at Camp Humphreys.
Yeager, Capt. O. K., to Camp Knox as asst. to off. in charge of const. work.
Coates, Capt. W. A., to Ft. Bayard.
Cook, Capt. H. J., to Camp Cody as asst. to off. in charge of utilities.
Whitfield, 1st Lt. R. P., to Camp Travis with Commission on Training Camp Activities.
Dunstan, Maj. E. Y., will assume duties of Const. Qm. at Camp Wadsworth.
Christensen, Maj. G. A., to Gen. Hosp. No. 19, at Azealea, N. C.

Infantry.

Getty, Col. R. N., retired; Bendel, Lt. Col. C. S., and Colburn, Capt. C., assigned to Purchase, Storage, and Traf. Div. of Gen. Staff.
Crawfis, Maj. J. D., to San Francisco with Commission on Training Camp Activities as Dist. Dir.
Holloway, Maj. J. D., to Chicago as Dist. Dir., Comm. on Training Camp Activities.
Newby, Maj. C. H., to Camp Custer with 160th Depot Brig.
Lippold, Capt. B. V., hon. discharged.
Bernard, 1st Lt. V., will report to executive off. of Commission on Training Camp Activities.

Field Artillery.

The following to Camp Taylor:
COLONELS.

Paine, G. H.	Pfeil, H. H.
Dickinson, O. A.	Van Deusen, E. R.

MAJORS.

Perry, B. H.	McDonald, R. D.
Smith, E. M.	Taylor, A. J.
Woodward, W. R.	Rice, M. R.

Dick, Capt. J. B.
Golliday, Capt. G. S. R., and Lynch, Capt. J. F., to Ft. Sill.
Bailey, Lt.Col. W. M., to Camp Meade.
Richardson, Capt. S. H., to Camp Lewis with 37th.
Philips, Capt. J. F., and French, 1st Lt. B. C., to Camp Jackson.
Wells, 1st Lt. R. E., Jr.; Haver, 1st Lt. S. C.; Cannon, 1st Lt. G. M., and Sobel, 1st Lt. J. W., to Presidio, at Cal.
Banning, 1st Lt. G. H., to Newport News.
Sanderson, 1st Lt. J. A., to Hoboken, N. J.

Ordnance.

Gatchell, Lt.Col. O. J.; Estes, Maj. F. A.; Pearmain, Capt. W. J.; Curtis, Capt. H. A., and Booth 1st Lt. N. S., assigned to Personnel Branch at Wash.
Sims, 1st Lt. R., Jr., and Fisher, 1st Lt. J. G. to Baltimore.
Wagner, Lt.Col. F. H. and Sifford, Capt. E. J., to Nitrate Plant No. 2, at Muscle Shoals Ala.
Judson, Maj. C. F., to Camp Sherman.
Hemphill Capt. R. W., to Birmingham, Ala.
Stillings, Capt. H. E., to Bridgeport, Conn.
Searight, 1st Lt. W. H., to Rochester, N. Y.
Livingston, 1st Lt. E. J., to Chicago.
Zeller, 1st Lt. H. L., to Camp Logan.

Engineers.

Besson, Col. F. S., relieved from present duties at Camp Humphreys.
Harris, Capt. F. W., to Washington.
Farrington, Capt. T. H., to Camp Bowie as off. in charge of utilities.
Mitchell, Capt. H., relieved from duty at Newport News.
Rawson, 1st Lt. H. C., to Chicago.
Hillard, 1st Lt. J. A., to Wash. with 220th Engs.

Coast Artillery.

Scofield, Maj. F. C.; Hatcher, Capt. M. F.; Patterson, Capt. J. B.; McLochlin, Capt. G. C., and Bottoms, 1st Lt. M., to Coast Defenses of Southern New York.
Allen, Capt. A. A.; Hannah, Capt. T. E.; Hawkins, Capt. J. C.; Craig, Capt. J. L.; Rubendall, 1st Lt. W.; Bukowsky, 1st Lt. H. W. E., and Scott, 1st Lt. W. W., to Coast Defense of Oahu, Hawaii.

Sanitary Corps.

Springman, Capt. H. E., to Gen. Hosp., at Philadelphia, Penn.
Wyite, Capt. H. R., to Army Gen. Hosp. No. 39, at Long Beach, N. Y.
Miller, Capt. W. S., to Army Gen. Hosp. No. 26, at Ft. Des Moines.
Wyrick, Capt. G., to Army Gen. Hosp. at St. Louis, Mo.
Rejall, 1st Lt. A. E., to Hosp. No. 38, at East View, N. Y.
Neville, 1st Lt. C. E., to Base Hosp. at Camp Dix.

Air Service.

Appleby, Capt. L. E., to Rockwell Field.
Queal, 1st Lt. W. N., to Garden City, N. Y.

Dental Corps.

Cheney, 1st Lt. R. H.; Garnett, 1st Lt. R. E.; Raymond, 1st Lt. C. W.; Tiesing, 1st Lt. H. E. F., and Wyatt, 1st Lt. R. F., to Army Hosp. No. 14 at Ft. Oglethorpe.
Mehrer, Maj. A., to Camp Dix.
Drummond, 1st Lt. J. F., to Army Gen. Hosp. No. 36 at Detroit.

Miscellaneous.

Glenn, Capt. D., U. S. A., Hon. discharged.
Trent, Lt. Col. G. T., Judge Advo. Gen.'s Dept. to New York as Asst. Counsel of War Dept., Board of Appraisers.
Welsh, Maj. C. R., Sig. Co., to Washington.
Ingles, Maj. H. C., Sig. Co., to Camp Holabird.
Weaver, Maj. J. R. N., Gen. Staff, assigned to 9th Div., at Camp Sheridan, as Asst. Chief of Staff.
Ballard, Capt. C. B., U. S. G., to Baltimore, Md.
Huse, Capt. G. B., to Camp Custer as veterinarian.
McNamara, 1st Lt. R. M., Tank Corps, will report to Director of Tank Corps at Wash., for discharge.
Staples, 1st Lt. S. D., Chem. War Ser., to New York.
Tompkins, 1st Lt. A., U. S. A., will report to Chief of Staff in Economic Mobilization Section.
Jackson, 1st Lt. A. F., U. S. G., to Newport News.
Mers, 1st Lt. C., U. S. A., relieved from duty with Peace Commission at Paris, and will report to Washington for discharge.

Resignation.

Cullinan, 1st Lt. R. J., F. A., for the good of the service.

Leaves.

O'Hara, Lt. Col. J. J., Gen. Staff, 3 mos.
Oglesby, Maj. R. H., Engs., extended 30 days.
Estabrook, Maj. C. M., Engs., 30 days.
Chipman, Maj. A. D., Inf., 3 mos.
Crandley, Capt. B. J., Qm. C., 2 mos.
Molloy, Capt., M. P., Jr., F. A.; extended 10 days.
Fray, Capt. J. M., F. A., 14 days.

The Civil Service.

City.

The following promotion lists are announced:

To Inspector of Meters and Water Consumption, Grade 3, Department of Water Supply, Gas, and Electricity:

Bureau of Water Register, Manhattan—James Wallace, 84.99; John Newman, 81.88; Patrick Hannan, 81.29; William Motzer, 80.12; James Wills, 78.84; John Accles, 78.43. Water Register, Bronx—Michael Balsam, 89.51; John Lowe, 89.00; Henry Klepper, 85.71; John Driscoll, 85.56; Thomas Whalen, 81.25. Water Register, Brooklyn—Matthew Guinen, 88.50; William Evans, Jr., 88.46; Samuel Micieli, 87.89; William Murray, 86.38; Clarence Terhune, 84.51; Robert Dixon, 84.34; Harold Van Wart, 84.18; Francis McGivney, 83.51; James Fitzsimmons, 83.36; Edward O'Brien, 80.70; Nicholas O'Brien, 80.37; Bartholomew Sullivan, 79.34; Charles Ruck, 75.68. Water Register, Richmond—Joseph Cadigan, 86.84; Clicord Guertin, 84.50; Denis Sullivan, 82.67. Water Register, Queens—Alex Cluxton, 84.02; Frank DeMange, 83.00; William Ryan, 80.20; Albert Thompson, 77.14. Chief Engineer, Water Supply, Manhattan—Jacob Klein, 91.57; Ormonde Burke, 89.70; James Gray, 88.12; William Scheer, 86.22; James Smith, 85.18.

United States.

The commission announces for Feb. 24 an examination for mineral examiner for men. Vacancies in the General Land Office service for duty in the field or in Washington, D. C., at entrance salaries ranging from $1,380 to $1,500 a year, with an allowance for subsistence of $3.50 a day while away from designated field headquarters on official duty, will be filled from this examination. Certification for filling vacancies in positions with headquarters outside of Washington, D. C., will be made of the highest eligibles examined in the section of the country in which the appointee is to be employed, except that upon the request of the department certification will be made of the highest eligibles on the register for the entire country who have expressed willingness to accept appointment where the vacancy exists. The duties require thorough knowledge of geology, mineralogy, practical mining, and the land laws concerning mining claims on the public domain. Competitors will be examined in practical questions in geology, mineralogy, and mineral deposition, 40; elementary mathematics and surveying, 20; report on a subject connected with the general nature of the examination, 10, and education, training, and experience, 30. It is desirable that applicants possess actual practical experience in the work of a mining engineer or in the investigation of mineral or oil deposits. Applicants must have reached their twenty-first birthday on the date of the examination.

Police and Fire News.

Police Department.

Transfers and assignments, to take effect 8 A. M., Jan. 22. Patrol. assigned as Corporals in precincts indicated: 8th Insp. Dist., E. K. Delany, 51; Theodore Hilgeman, 51; J. T. Collins, 58; D. P. Rosenberg, 56; E. L. Connor, 56; F. X. Madden, 57; S. P. Breen, 51; James Quinlan, Jr., 53; H. E. Gerken, 53; W. L. Wittmann, 56; William Delaney, 57; J. P. Donnellan, 57. Bicycle patrol. with equipment, T. J. Egan, from 53d to 54th; Michael Downes, from 56th to 54th.

Applications for full pay while on sick report approved: Acting Detective Sergeant, second grade, A. C. Boody, 10th Det. Dist., from 3:40 P. M., Dec. 13, during disability; Patrol. W. F. Fleming, 51st, from 12:05 A. M., Jan. 6, during disability; Harry Gertenbach, 54th, from 7:35 A. M., Dec. 28, to 12 noon, Jan. 5; J. M. Carroll, 73d, from 5:35 A. M., Jan. 11, during disability; P. P. Dorff, 79th, from 1:55 A. M., Jan. 10, to 12 P. M., Jan. 10; Patrick Hunt, 82d, from 10 A. M., Jan. 11, during disability; C. J. Queen, 85th, from 7:30 A. M., Dec. 31, to 12 noon, Jan. 9; William Luttge, 92d, from 3:30 A. M., Jan. 13, during disability; G. A. Maloney, Traffic Div., Sub. C, from 8:15 A. M., Jan. 10, during disability.

Fire Department.

Revocation of indefinite leave of absence, to take effect 8 A. M., Jan. 23, he having been honorably discharged from the army: Fireman 2d grade John Pelletiere, Eng. 20.

Transfers, to take effect 8 A. M., Jan. 21: Firemen 1st grade, F. Daly, H. & L. 76, to H. & L. 6; P. Mullin, Eng. 31, to H. & L. 76.

Resignation: Ununiformed Fireman J. A. Lynch, Eng. 5, to take effect 8 A. M., Jan. 24.

Retired: Lieut. W. J. Dimbleby, Eng. 49, on annual pension of $1,175, to take effect 8 A. M., Jan. 22.

Special leave of absence: Fireman 1st grade J. A. Smith, H. & L. Co. 78, for 12 hours, from 8 P. M., Jan. 22.

Estates Appraised.

SANDS, BENJAMIN A., (May 1, 1917.) Total estate, $760,051. Assets, real estate, $5,550; cash, $39,376; personal, $110,581; stocks and bonds, $573,656. Of the sixty-eight holdings the largest are 850 shares capital stock of American Mortgage Company, $68,000; interest in law firm of Bowens & Sands, $30,886. Beneficiaries, wife, Amy A. Sands of 58 West Forty-eighth Street, bequest, $11,512; life estate in $20,000, and life estate in residue of $570,168; daughter, Mary Emily S. Howard of Delgany, Ireland, life estate in $100,000. Other relatives and friends receive from $60 to $7,000.

WALLACH, HANNAH, (Sept. 19, 1917.) Total estate, $120,507. Assets, cash, $2,542; personal, $20,167; stocks and bonds, $97,797; income from estate of her husband, Isaac Wallach, at the time of her death, $6,570. Her daughters, Martha W. and Elsie N. Knidel, and Alma W. Liebmann, have a life estate in $27,290 each. Son-in-law, Edward Dryfus, life estate in $13,645. Granddaughter, Aline Dryfus, life estate in $13,645. Two bequests were left to Hebrew organizations.

Wills for Probate.

LATHERS, AGNES, (Dec. 25.) These charitable bequests are made: Cathedral of St. John the Divine, $1,000; Cathedral of SS. Peter and Paul, Washington, D. C., $1,000; Trinity Church, New Rochelle, N. Y., $1,000; Domestic and Foreign Missions of the Episcopal Church, $5,000; Church Periodical Club, $2,000; General Clergy Relief Fund, $3,000; Church Temperance Society, $3,000; St. Luke's Home for Aged Women at 2,914 Broadway, $1,000; Abby Day Nursery, 339 East 142d Street, $500; House of the Holy Comforter, Home for Incurables, 196th Street and the Concourse, $5,000, and St. Luke's Hospital, $5,000. The residue of the estate is bequeathed to a brother, Richard Lathers, Jr., of New Rochelle, and two sisters, Ida and Julia Lathers of 924 West End Avenue.

SATTERLEE, EDWARD LANSING. Disposes of an estate of $18,000, of which $8,000 is bequeathed to Jane A. Catlin and $7,000 to Mary L. Cussler, cousins. The residue is left to the brother of decedent, Dr. George Reese Satterlee of 125 West Fifty-eighth Street. Deceased was with the American Expeditionary Forces in France and died in Base Hospital No. 8 at Clermont Ferrand on Dec 4.

SPELLACY, DENNIS A. Prominent in Irish patriotic affairs. Leaves all of his real and personal property in trust for the benefit of his daughter, Mabel E. Spellacy, and appoints his brother, Michael A. Spellacy of Los Angeles, Cal., as her guardian. The value of the estate is not given.

Weather in Cotton and Grain States.

Special to The New York Times.

WASHINGTON, Jan 20.—Forecast:—
N. C. and S. C., Ga., and Fla.—Fair and warm Tues. and Wed.
Ala., Miss., Tenn and Ky.—Cloudy and warm Tues. and Wed.
Ind.—Cloudy Tues. and Wed.
Ohio—Fair Tues. and Wed.
Mich.—Cloudy and fog Tues. and Wed.; moderate temp.

PUBLIC NOTICE.

The Roxbury National Bank of Boston, located at 2418 Washington Street, Boston, in the State of Massachusetts, is closing its affairs. All note holders and other creditors of the association are therefore hereby notified to present the notes and other claims for payment.
LOUIS R. HUNTER, Cashier.

THE NATIONAL BANK OF SYRACUSE, located at Syracuse, in the State of New York, is closing its affairs. All noteholders and other creditors of the association are therefore hereby notified to present the notes and other claims for payment.
Dated December 16, 1918.
CHARLES H. SANFORD, President.

PROPOSALS.

PROPOSAL FOR DREDGING.—U. S. Engineer Office, Norfolk, Va.—Sealed proposals will be received here until 12 o'clock noon, February 21, 1919, and then opened, for dredging anchorage and 40-foot channel, and constructing bulkhead. Further information on application.

THE WEATHER

WASHINGTON, Jan. 20.—Air pressure is relatively high east of the Mississippi River and low in all Western districts, but no well defined storm centre appears within the field of observation. The prominent feature of the chart of Monday night is continued abnormally warm weather that is general over the United States.

Temperature is 10 to 20 or more degrees above the normal, except along the Atlantic and Gulf Coasts and in the Far West. Rains have again fallen in the Pacific States and the Northern Rocky Mountain region and fair weather has prevailed in all other parts of the country.

The outlook is for continued fair and warm weather over all districts east of the Mississippi River during the next two days.

Winds for Tuesday and Wednesday along the Atlantic Coast will be gentle, variable.

FORECAST TODAY AND WEDNESDAY.

Eastern New York and Southern New England—Fair Tuesday and Wednesday; moderate temperature.

New Jersey and Eastern Pennsylvania—Fair weather and mild temperatures Tuesday and probably Wednesday.

Western New York—Fair Tuesday and probably Wednesday; mild temperature.

Northern New England—Fair and somewhat warmer Tuesday; Wednesday, probably fair.

The temperature record for the twenty-four hours ended at 11 P. M., taken from the thermometer at the local office of the United States Weather Bureau, is as follows:

	1918.	1919.		1918.	1919.
3 A. M.	9	32	4 P. M.	20	42
6 A. M.	7	31	6 P. M.	17	41
9 A. M.	6	32	9 P. M.	13	38
12 M.	18	40	11 P. M.	11	36

This thermometer is 414 feet above the street level. The average temperature yesterday was 37; for the corresponding date last year it was 13; average on the corresponding date for the last thirty-three years, 30.

The temperature at 8 A. M. yesterday was 32; at 8 P. M. it was 40. Maximum temperature, 44 degrees at 2 P. M. Minimum, 30 degrees at 7 A. M. Humidity, 55 per cent. at 8 A. M., 60 per cent. at 8 P. M.

The barometer at 8 A. M. yesterday registered 30.21 inches; at 8 P. M. it stood at 30.13 inches.

Fire Record.

A.M. — Loss.
12:01—Walnut Av. & 142d St.; (freight car; N. Y. Central R. R. ......Slight
12:40—49 Greenwich St.; A. Donohue..Slight
1.30—350 W. 50th St.; Reynolds & Arnold ......Not given
2:10—904 E. 163 St.; Not given....Unknown
3:30—148 W. 49 St.; A. Ginsky......None
8:45—71 Eldridge St.; B. Haimowitz..Slight
9:30—78 Greene St.; B. Korndlun....Slight
10:30—1,608 1st Av.; not given......Slight
11:00—1st Av. & 125 St, (auto)....Not given
P.M.
1:40—434 E. 49 St. not given.......Slight
2:10—161 Broome St.; not given......Slight
2:10—81 Grace Av.; West Washington Market; A. Strauss........Not given
2:15—Municipal Bldg.; Board of Estimate $500
5:45—71 W. 137 St.; Yorke Rice.......None
5:45—118 W. 116 St.; S. Goldstab.....Slight
5:45—Foot E. 71 St. (barge) Dept. St. Cleaning ......Slight
5:50—712 9th Av.; J. Miller.......Slight
6:20—98 Charles St.; not given......Slight
6:25—164 W. 25 St.; J. Flaxman..Not given
6:30—154 3d Av.; Varnello & Reis.Not given
The fire record last Saturday showed a fire in the premises of Isador Shipper, 176 Wooster Street; the police now report that it was in those of another occupant.
9:50—312 Water St.; Peter Caporale.Slight
10:05—Front 50 Columbia St.; (tar pot,) not given ......Slight
10:35—19 4 St.; Joe Glass.........Not given
10:45—106 Waverly Place; C. Rasetti..Slight

Education Notes.

The names of the following have been placed on the appropriate eligible lists as indicated:

Placement as of Aug. 9—Assistant Teachers of accounting and business practice: Shufro, Samuel, 76.275; Metz, Morris, 68.25. Jan. 10—Assistant teacher of chemistry: Dillon, Sidney, 71.5. Assistant teacher of English: Eichel, Charles G., 76.4. Assistant teacher of elocution: Wolfson, George, 72. Jan. 3—Assistant teachers of French: Baker, S. N., 84; Weberman, Benjamin, 72.5; Himber, Isidore, 70. Assistant teachers of history: Goldberg, Israel, 78.5; Franklin, Marjorie L., 73.5. Jan. 10—Library assistant, Zatz, Morris, 70.5. Laboratory assistants, (biology): Bruggeman, Josephine, 76.5; Van Duyn, Evelyn, 75.25; Glunk, Marguerite L., 72.75; Leibell, Agnes M., 72. Assistant teachers of mathematics: Goldman, Louis A., 85; Shanholt, Henry H., 76; Greenfield, Solomon C., 75; Berg, Harriet J., 86; Baxter, Mary C., 84.75; Steeneck, Adelheit, 83.5; Rosenblatt, Sally, 81.5; Clark, Jennie M., 80.5; Chess, Rosetta, 78.75; Abrams, Florence L., 77.5; Steinberg, Mathilda, 76.5. Assistant teacher of merchandise and salesmanship: Kaylin, Alexander, 74.75. Assistant teachers of physical training: Schoenbrun, Irving, 80.5; Gerstenzang, Robert B., 78.625; Brown, Herman, 76.75. Jan. 3—Assistant teachers of physics: Birnbaum, Simon, 78.5; Bodsski, Alexander, 72; Rider, L. A., —; Greiff, Lotti J., 77.5; MacDonald, Lillian A., 77.

Jan. 10—Assistant teachers of Spanish: Schabacker, Harold M., 86.25; Muller, Walter J., 82.75; Clarke, William A., 79.25; Gray, Magna A., 77.5; Berkowitz, Louis, 76.25; Barras, Moses, 74.5. April 19—Dowell, Sareva, 74. Jan 10—Ray, Medora, (Mrs.) 91.75; Nahon, Zarita, 90.5; Day, Isabella M., (Mrs.) 85.5; Buck, Helen I., 83; Busch, Ella A., 81.75; Simonpietri, Marie L., 81.25; Neuman, Libby, 80.7; Bahret, Ruth A., 80.5; Brandeis, Clara, 80.25; Leistner, Ida, 79.5; Espinosa, Rosalina, 79; Perkins, Helen L., 78.5; Weymann, Linda C., 78.25; Seidensticker, Clara, 77.5; Harmon, Esther, 77.25; Miller, Maud, 77.25; Feibig, Anna F., 76; Lang, Antoinette T., 76; Blodget, Bertha, 74.5. Jan. 3—Assistant teacher of woodturning and pattern making: Cauvet, William H., 80.

A temporary license as model teacher in a training school for teachers has been issued to Cecilia C. Kelly.

Substitute licenses for service in the vocational schools or continuation classes have been issued as indicated: Flower and feather making: Strassle, Anna E. Monotype operating: Reinhart, John S. Teacher clerk: Mayer, Sabina. Machine shop practice: McPhail, Thomas S., and Rose, Samuel. Printing; Gaddis, Mortimer. Commercial branches: Goldsmith, Sophie M. English and mathematics: Briggs, James A. Telegraphy: Connelly, Anna F.

Benjamin Lorber has been appointed as mechanical draftsman at $1,570 a year, to fill a vacancy.

Two afternoon classes in English and citizenship will be established in the Hebrew Educational Alliance at Hopkinson and Sutter Avenues, Brooklyn.

Public School 39, Manhattan, will be separated into two organizations. There are two separate buildings on the site. Public School 39, primary, will be composed of boys and girls from the kindergarten through the second year and of girls through the sixth year. Public School 39, boys, will be composed of boys from 3A through the sixth-year grades.

President Somers, Vice President Wilsey, and Joseph Yerks, as a committee, will see the Controller today and try to have him agree that the Board of Education shall not be compelled to limit its appointments of teachers to the list already submitted and to add to the payroll each appointment as made.

Vice President Wilsey, Mrs. Isaac F. Russell, and Mr. Prall were announced yesterday as the special committee on the question of teachers' salaries.

Lena Kemp, Principal of Public School 105, will be transferred to Public School 63, Manhattan.

John B. Opdyke will be appointed as first assistant teacher of English in the Theodore Roosevelt High School.

BANKRUPTCY SALES.

IN THE DISTRICT COURT OF THE United States for the Southern District of New York.—In Bankruptcy.—In the matter of STRAIGHT EDGE BAKING COMPANY, Bankrupt.—Chas. Shongood, U. S. Auctioneer for the Southern District of New York in bankruptcy, sells Thursday, January 23, 1919, by order of the Court, at 10:00 A. M., at 100-104 Lawrence St., Borough of Manhattan, assets of the above bankrupt, consisting of Office fixtures, baking utensils, machinery, fixtures and equipment. Also the right, title and interest of the Bankrupt in and to the Good Will of the business and in and to the unexpired term of the lease and the option to purchase the said real property and the right, title and interest of the Bankrupt in and to two Duhrkop Patent Ovens installed at said premises and one steel revolving oven located at 209 Greenwich St., Manhattan.
ARTHUR Y. DALZIEL, Receiver.
PAUL M. CRANDELL, Attorney for Receiver, 233 Broadway, New York.

IN THE DISTRICT COURT OF THE United States for the Southern District of New York.—In Bankruptcy.—In the matter of WORLD SUPPLY CORP., Bankrupt.—Charles Shongood, U. S. Auctioneer for the Southern District of New York in Bankruptcy, sells this day, Tuesday, January 21, 1919, by order of the Court, at 10:30 A. M., at 539 Broadway, Borough of Manhattan, assets of the above bankrupt, consisting of shoelace tippers, empty boxes, desks, chairs, office furniture, &c.
MORRIS H. SCHWARTZ, Trustee.
ARCHIBALD PALMER, Attorney for Trustee, 320 Broadway, New York.

RAILROADS.

WINTER SPORTS IN CANADA.
Hotels—Place Viger, Montreal
Chateau Frontenac, Quebec.
Canadian Pacific Railway Standard.
F. R. PERRY, Gen. Agt., 1231 B'way.

SHIPPING AND MAILS.

Miniature Almanac for Today.

[By the U. S. Coast and Geodetic Survey.]
Sun rises........7:16 | Sun sets.........4:59

THE TIDES.

	High Water. A.M.	High Water. P.M.	Low Water. A.M.	Low Water. P.M.
Sandy Hook	10:59	11:34	5:04	5:26
Governors Island	11:37	..	5:51	6:13
Hell Gate	1:18	1:26	8:07	8:18

Arrived—Monday, Jan. 20.

U. S. Cruiser Pueblo, Brest, Jan. 7.
SS Calabria, Barry, Jan. 11.
SS Toromeo, Liverpool, Dec. 27.
SS David Lloyd George, Havre, Dec. 23.
SS Mijrecht, Ponta Delgado, Jan. 10.
SS Imperoyal, Gibraltar, Dec. 30.
SS Verona, Cartagena, Jan. 11.
SS West Ekonk, Genoa, Dec. 19.
SS Mandeville, Port Limon, Jan. 11.

Incoming Steamships.

Manchuria	Brest	Jan. 10
George Washington	Brest	Jan. 12
Tasmanic	Cape Town	Dec. 10
Trinculo	Greenock	Jan. 1
Sutherland	Bordeaux	Dec. 30
Goentois	Plymouth	Jan. 8
Giuseppi Verdi	Gibraltar	Jan. 10
Mercy H. S.	Bordeaux	Jan. 10
De Kalb	Brest	Jan. 7
Accomac	Bordeaux	Jan. 3
Cretic	Brest	Jan. 8
Altenas	Bordeaux	Jan. 6
Carlsholm	Rotterdam	Jan. 3
DUE TOMORROW.		
Minnesota	Gibraltar	Jan. 10
General Goethals	Bordeaux	Jan. 7
Communipaw	Rouen	Jan. 2
Suriname	La Pallice	Jan. 6
DUE THURSDAY.		
Rochambeau	Bordeaux	Jan. 10

Outgoing Steamships.

	Mails Close.	Vessels Sail.
SAIL TODAY.		
Inca, Haiti	8:30 A.M.	11:00 A.M.
Steinstad, B'nos Aires	12:00 M.	3:00 P.M.
Irtysh, Rio Janeiro	12:00 M.	3:00 P.M.
SAIL TOMORROW.		
Tennyson, Rio Janeiro	6:30 A.M.	10:00 A.M.
Caracas, San Juan	9:30 A.M.	12:00 M.
Verona, Savanilla	9:30 A.M.	12:00 M.
Charybdis, Bermuda	12:00 M.	2:00 P.M.
Smaragd, Jamaica	2:30 P.M.	5:00 P.M.
SAIL THURSDAY.		
Nieuw Amsterdam, Falmouth	9:00 A.M.	12:00 M.
Juno, Haiti	8:00 A.M.	11:00 A.M.
Iroquois, S. Domingo	8:30 A.M.	11:00 A.M.
Monterey, Havana	9:00 A.M.	11:00 A.M.
Georgeanna Weems, Guadeloupe	12:00 M.	3:00 P.M.
Advance, Colon	12:30 P.M.	3:30 P.M.
SAIL FRIDAY.		
Charlton Hall, Rio Janeiro	10:30 A.M.	1:00 P.M.
SAIL SATURDAY.		
Lapland, Liverpool	8:00 A.M.	12:00 M.
Owego, Genoa	10:30 A.M.	3:00 P.M.
Gulfoss, Iceland	12:00 M.	3:00 P.M.
Mexico, Havana	8:00 A.M.	11:00 A.M.
Saga, Rio Janeiro	9:30 A.M.	12:00 M.
Stavangeren, Martinique	12:00 M.	2:00 P.M.

Foreign Ports.

Arrived.
SS Silene, at Havre, Jan. 13.
SS Western Scout, at Trieste, Jan. 13.
SS Daygowan, at Cherbourg, Jan. 16.
SS Adolf Deile, at Portland, England, Jan. 18.
SS Mina Brae, at Rotterdam, Jan. 17.
SS Toften, at Rotterdam, Jan. 17.
SS Francisco, at Hull, Jan. 15.
SS Drammensfjord, at Buenos Aires, Jan. 16.
SS Pacific, at Rotterdam, Jan. 17.
SS Ashtabula, at Avonmouth, Jan. 19.

Sailed.
SS Caronia, from Liverpool, Jan. 15.
SS Gothland, from Newport, England, Jan. 16.
SS Krasnoiarsk, from St. Lucia, Jan. 17.
SS British Marquis, from Plymouth, Jan. 18.
SS O. T. Waring, from Plymouth, Jan. 19.

Passed.
SS Danebrog, New York for Rotterdam, passed Portland Bill.

Transatlantic Parcel Post Mails.

Great Britain and Ireland—Close at 7 A. M. Jan. 21, SS Winifredian; at 8:30 A. M. Jan. 23, Nieuw Amsterdam, and at 7 A. M., Jan. 25, SS Lapland.
France and Azores Islands—Sailings uncertain.
Italy and Gibraltar—Close at 9:30 A. M. Jan. 25, SS Owego.
Portugal—Close at 9 A. M. Jan. 25, SS Gen.
Liberia, Norway, Sweden, Denmark, Belgium, Netherlands, Greece, Germany, Austria, and Hungary—Service suspended.

Transpacific Mails.

Connecting mails close at G. P. O. and City Hall Stations at 5:30 P. M. daily.
Samoan Islands, Australia, and specially addressed mail for New Zealand, (via San Francisco)—SS Ventura ......Jan. 30
Fiji Islands, New Zealand, and Australia, (via Vancouver)—SS Makura. Jan. 31
Philippine Islands, (via San Francisco)—SS Lurline ......Jan. 31
Hawaii, Guam, Japan, Korea, China, Siam, Cochin China, Straits Settlements, and Netherlands East Indies daily. This mail is forwarded to the Pacific Coast daily for dispatch to destination at best opportunity.

Pacific Mails.

Postmaster Patten announces that mails of the following dates—Hongkong, Dec. 18; Kobe, Jan. 1, and Yokohama, Jan. 3—which arrived per steamer Fushimi, were dispatched east from Seattle on Jan. 17, and are due in New York tomorrow.

STEAMSHIPS AND STEAMBOATS.

HOLLAND-AMERICA LINE
T. S. S. NEW AMSTERDAM
WILL SAIL FROM
NEW YORK to ROTTERDAM
VIA FALMOUTH
THURSDAY, JANUARY 23.
Passengers for England and France Will Be Landed at Falmouth.
For Rates and Further Information, Apply
GENERAL PASSENGER OFFICE, 24 STATE ST., NEW YORK

WHITE STAR LINE
NEW YORK—LIVERPOOL
Lapland...Jan. 25 | Adriatic....Feb. 3
Baltic....Feb. 8
And Regularly Thereafter.
New York—Azores—Gibraltar—Italy
Canopic.........About Middle of Feb.
HALIFAX—SOUTHAMPTON
Olympic.........Jan. 25
DRAFTS AND MONEY ORDERS
Britain—Ireland—Italy—Scandinavia
Offices, 9 Broadway, New York

Commercial South American Line
To West Indies and South American Ports.
Sailing January 22.
Frank Tourist Co., Passenger Agents. 398 Broadway. Phone Franklin 4530.
Moore & McCormack Co., Inc., Pri. Agts. 29 Broadway. Phone Whitehall 690.

FRENCH LINE
Compagnie Generale Transatlantique
Express Postal Service
NEW YORK—FRANCE
WEEKLY DEPARTURES.
Company's Office, 19 State St., New York. Phone Bowling Green 7300.

EUROPE, JAPAN, CHINA.
Official Agents Trans-Atlantic and Trans-Pacific S. S. Lines. Tours and Tickets by All Rail Routes. Complete arrangements for business or recreation travel, including Pullman reservations, rail tickets, &c.
THOS. COOK & SON,
245 Broadway. 561 Fifth Ave., N. Y.

A—CHINA—JAPAN
—The Cherry Blossom Tour
—Leaves San Francisco March 16.
merican Express Travel Department

NORWEGIAN-AMERICA LINE
NORWAY—SWEDEN—DENMARK
STAVANGERFJORD, JAN. 30.
Passenger Office, 8-10 Bridge St., N. Y.

LEGAL NOTICES.

SUPREME COURT, COUNTY OF NEW York.—MILTON A. RAUH, Plaintiff, against ISAAC REUBENSTONE and others, Defendants.—Clerk's index number 13,880, year 1918.

In pursuance of a judgment of foreclosure and sale, duly made and entered in the above-entitled action and bearing date the second day of January, 1919, I, the undersigned, the referee in said judgment named, will sell at public auction, at the Exchange Salesroom, No. 14-16 Vesey Street, in the Borough of Manhattan, City of New York, on the 5th day of February, 1919, at 12 o'clock noon on that day, by Joseph P. Day, Auctioneer, the premises directed by said judgment to be sold, and therein described as follows: "All that certain lot, piece, or parcel of land situate, lying and being in the City of New York, Borough of Manhattan, and bounded and described as follows:

"BEGINNING at a point in the northerly line of One Hundred and Twelfth Street, distant one hundred and one (101) feet westerly from the corner formed by the intersection of the westerly line of Lexington Avenue with the said northerly line of One Hundred and Twelfth Street; running thence northerly parallel with Lexington Avenue one hundred (100) feet and eleven (11) inches; thence westerly, parallel with One Hundred and Twelfth Street, twenty-four (24) feet ten and one-half (10½) inches; thence southerly parallel with Lexington Avenue and part of the distance through a party wall, one hundred (100) feet and eleven (11) inches to the northerly line of One Hundred and Twelfth Street; thence easterly along the said last-mentioned line twenty-four (24) feet ten and one-half (10½) inches to the point or place of beginning. Being known as No. 125 East One Hundred and Twelfth Street."
LAWRENCE H. SANDERS, Referee.
MILTON DAMMANN, Attorney for Plaintiff, No. 61 Broadway, Borough of Manhattan, City of New York.

The following is a diagram of the property to be sold. Its street number is 125 East 112th Street:

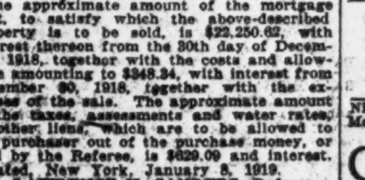

The approximate amount of the mortgage debt, to satisfy which the above-described property is to be sold, is $22,250.62, with interest thereon from the 30th day of December, 1918, together with the costs and allowance amounting to $348.34, with interest from December 30, 1918, together with the expenses of the sale. The approximate amount of the taxes, assessments and water rates, or other liens, which are to be allowed to the purchaser out of the purchase money, or paid by the Referee, is $629.09 and interest.
Dated, New York, January 8, 1919.
LAWRENCE H. SANDERS, Referee.

BANKRUPTCY SALES.

IN THE DISTRICT COURT OF THE UNITED States for the Southern District of New York.—In Bankruptcy.—In the matter of LOUIS DAVIS, Bankrupt.—Chas. Shongood, U. S. Auctioneer for the Southern District of New York in bankruptcy, sells Wednesday, January 29, 1919, by order of the Court, at 10:30 A. M., at 539 Broadway, Borough of Manhattan, assets of the above bankrupt, consisting of neckwear, silks, etc.
LESTER B. JONES, Receiver.
MAURICE L. SHAINE, Attorney for Receiver, 299 Broadway, New York.

(a) South America
Regular Sailings
From ENGLAND to
BRAZIL AND THE ARGENTINE
By large R. M. S. P. & Nelson Line Mail Steamers
(b) Central America
(a) The Royal Mail Steam Packet Co.
(a-b) The Pacific Steam Navigation Co.
(a) Nelson Lines
SOUTH AFRICA
By
UNION-CASTLE LINE
SANDERSON & SON, Gen'l Agents, 26 Broadway, New York.
Or Any Steamship Ticket Agent.

CUNARD ANCHOR
NEW YORK TO LIVERPOOL
Goentoer ....Jan. 27
Caronia ....Jan. 29
Prinses Juliana ....Feb. 5
Saxonia ....Feb. 12
Carmania ....Feb. 17
Royal George ....Feb. 22
Orduna ....Feb. 26
Caronia ....March 3
HALIFAX TO LIVERPOOL
AQUITANIA ....FEB. 1
NEW YORK TO LONDON
Pannonia ....Feb. 18
21-24 STATE STREET, NEW YORK.

ENGLAND
FROM
Newport News, Va.
SS "VICTORIA"....Jan. 25
$150
FIRST CLASS
Pacific Line
(Pacific Steam Navigation Co.)
SANDERSON & SON, Gen. Agts.
26 Broadway - - - New York

AUSTRALIA
HONOLULU, SUVA, NEW ZEALAND
CANADIAN AUSTRALASIAN ROYAL MAIL LINE
Largest, Newest, best-equipped Steamers.
For fares and sailings apply Canadian Pac. Ry. 1231 Broadway, New York, or to Gen. Agent, 440 Seymour St., Vancouver, B. C.

SCANDINAVIAN AMERICAN LINE
NORWAY, SWEDEN, DENMARK
For Sailings, Rates, Etc., apply to Passenger Office, 1 Broadway, N. Y.

AMERICAN & INDIAN LINE
Frequent Sailings to South Africa & India
Norton Lilly & Co., Produce Exch. Bldg., N. Y. Gen'l Agts. for Ellerman & Bucknall S. S. Co., Ltd.

SWEDISH AMERICAN LINE
NEW YORK to GOTHENBURG, SWEDEN
Twin-Screw S.S. STOCKHOLM, FEB. 15.
Nielsen & Lundbeck, 24 State St., N. Y.

THE PUBLIC BE PLEASED.
COLONIAL LINE
BOSTON By Boat & Rail $4.40
PROVIDENCE Boat Direct $2.97
ALL OUTSIDE STATEROOMS. $1.10 to $2.20. Above prices include war tax.
Boat Leaves Pier 39, North River, at 5 P. M. Phone Spring 9491.

HUDSON RIVER DAY LINE
Daylight service up the Hudson
Discontinued for Season.

NEWBURGH, POUGHKEEPSIE, KINGSTON, Mon., Wed. and Fri., Franklin St., 4 P. M. Phone Franklin 4675.
Central Hudson Line

TOURS.

California
TOURS
FRANK TOURIST CO.,
398 B'way, 489 5th Av. Tel. 4530 Franklin.

CALIFORNIA
Raymond-Whitcomb Tours
225 Fifth Ave. Tel. Mad. Sq. 6270

TWO MORE MURDERS IN OUTLYING QUEENS

Saloonkeeper and Wife Shot Down Within a Mile of Where Elizabeth Riddell Was Slain.

FOUR LEAVE FINGER PRINTS

Identification of Two $10 Notes May Verify O'Donnell Confession —Prisoner Still Raving.

With the solution of the murder of Miss Mary Elizabeth Riddell, the 17-year-old stenographer who was killed last Wednesday evening in Glen Morris, Richmond Hill, depending upon the identification today of two $10 notes carried by Patrick O'Donnell, who has confessed the murder, the second crime of violence in five days in Queens was reported yesterday. Within a mile from where Miss Riddell was killed, Joseph Holbach, proprietor of Holbach's Hall, a café at Leahy Avenue and Rockaway Boulevard, and his wife were murdered.

As closing time, 1 o'clock, drew near yesterday morning, Holbach began drawing down the shades of his place and his wife went back of the bar to check up the day's receipts. Four men, apparently Italians, were at a small table drinking. The preparations to close the saloon seemed to anger them. On the stroke of 1 o'clock, Holbach with a smile told them they would have to leave.

"Not on your life," one of them replied. Holbach remonstrated with them. One man jumped up and ran to the door, two others took stations at either end of the bar, and although the police last night said that this indicated preparations for a robbery, no effort was made to rifle the cash register until the fourth man at the table drew a revolver. Steadying his elbow on the table he coolly shot Holbach in the chest.

With a hysterical scream, Mrs. Holbach ran from behind the bar, intending to go to her husband's aid. As she stooped over Holbach, the man at the table again pulled the trigger and Mrs. Holbach fell over dead. The shots were heard by Policeman Joseph Paletta, two blocks away, on his way to his home, in Leahy Avenue. When Paletta located the source of the shots, he found the saloon empty and lightless, and Mr. and Mrs. Holbach on the floor.

When an ambulance from St. Mary's Hospital arrived the surgeon found Holbach still alive, but he died eight hours later in the hospital. He made an antemortem statement, in which he furnished the police with a good description of the murderers. Late last night no arrest had been made, although the police had finger prints of all the men, taken from glasses from which they had been drinking.

Intimating that no more serious charge than homicide would be made against Patrick O'Donnell until the story of the murder of Miss Riddell had received more corroboration, the police last night admitted that today probably would prove the truth or falsity of the confession. When Miss Riddell was killed she carried in her purse two $10 notes, received as wages from the Globe Indemnity Company. Detectives yesterday asked the company to get from its bank the serial numbers of all the money used in last week's payroll, all of the notes having been new ones. If the numbers of any of the notes found in O'Donnell's possession correspond with the notes the girl carried, a strong link will have been forged to connect O'Donnell with the crime. In this connection, it was also said that Miss Riddell had an original way of folding her paper money, and, according to the police, both of the notes taken from O'Donnell had been folded in an unusual manner.

While more than 100 detectives, directed by First Deputy Commissioner John A. Leach, sought yesterday to trace down various points in his story, O'Donnell remained in the Queens County Jail, still too nervous to appear in court. His wild ravings even made it undesirable to take him before Judge Humphreys in Long Island City for commitment to the Kings County Hospital for observation as to his sanity.

District Attorney O'Leary said last night, however, that if O'Donnell's condition permitted he would be brought into court this morning.

"O'Donnell continues to accuse himself of the crime," said Assistant District Attorney Edgar F. Hazleton last night, "and he has expressed the hope that his victim and her relatives will forgive him. It is a strange thing that no member of his family, neither his wife nor his father, has visited him since his arrest or come to make a statement to the Queens officials on his behalf. While there are inconsistencies in his confession, his statements regarding some details were so exact that no one not closely connected with the crime could have known them. They were not printed in the newspapers. If he is not telling the truth, we are determined to protect him from himself. We hope we have captured the murderer, for otherwise a fiend is still at large."

Michael O'Donnell, father of the prisoner, at his home in 1,015½ De Kalb Avenue, Brooklyn, censured the police for placing any credence in his son's statements, and suggested that he be taken to Kings County Hospital, where the doctors could determine his mental state.

"I intend to visit my son tomorrow at the Queens County Jail," said Mr. O'Donnell, "and thus far I haven't received any letters from him nor have I heard from him in any way since his arrest. The best thing the police can do with my boy is to turn him over to the doctors, for I am sure they will find that he is suffering from a mental disease. It is apparent that he has not yet realized the seriousness of his predicament."

O'Donnell collapsed in his cell last night and a hasty call was sent for Dr. Edward V. McGoldrick, the jail physician. He attended the prisoner, but the police refused to discuss a report that O'Donnell had tried to harm himself. It was intimated that he had suffered one of the epileptic fits to which he is subject.

TO HONOR AMHERST'S BRAVE

Dinner to Welcome Its Men in War on Feb. 21.

The Amherst Association of New York is arranging for a welcome to the alumni and undergraduates of the college who have served in the war. It will take the form of a dinner in the Hotel Pennsylvania on Feb. 21, to which all the 1,000 or more Amherst men who have been or still are in the service will be invited as guests of the New York Association.

It is proposed to make this the biggest reunion of Amherst men ever held outside of Amherst. The Alumni Council of the college is to meet in New York on the same day as the dinner, thus insuring the attendance of a large number of the alumni from all sections of the country.

Among the Amherst men who are active in arranging the event are Arthur Curtiss James, Charles D. Norton, George D. Pratt, Maurice L. Farrell, Charles E. Mitchell, William C. Atwater, James A. Nelson, Oliver B. Merrill, Frederick S. Bale, and Charles H. Dayton and others who are co-operating with President George B. Mallon, who will preside at the dinner.

GARMENT WORKERS ORDERED TO STRIKE

Union Calls Upon 35,000 Members to Quit Their Employment at 10 o'Clock This Morning.

APPEAL FOR GOOD ORDER

Right to Discharge at Issue—Demands Include 44-Hour Week and Advance in Wages.

A strike involving 35,000 garment workers, members of the International Ladies' Garment Workers' Union, will begin at 10 o'clock this morning, when members of the union's shop committees will post the strike notices. According to union officials, 12,000 or more workers have been locked out within a few days in anticipation of the strike against the Dress and Waist Manufacturers' Association, an organization whose 260 members, it was said, represented an annual business of about $100,000,000.

About 90 per cent. of the strikers are women, but the strike order issued yesterday includes many men and calls out cutters, operators, sample makers, drapers, examiners, tuckers, hemstitchers, lace runners, finishers, cleaners, pressers, buttonhole makers, and button sewers. The order read in part:

Sisters and Brothers: You are hereby requested to leave your employment as orderly and quietly as possible. Do not make any disturbance. Pack up your tools and everything that belongs to you promptly at 10 A. M. and leave your shop and join the ranks of the strikers. Avoid arguments and enter into no discussion with your employer or any of his representatives. If the employers refuse to permit you to use the elevators, walk down the stairs. Let the workers of each shop, headed by its shop Chairman, march in an orderly manner to the meeting hall to which you were directed. All workers of open shops are requested to go to the meeting hall as directed. Do not wait for the committee to take you down. Let this circular be your committee.

In a formal statement Benjamin Schlesinger, President of the union, said:

We have done all within our power to avert this strike. When we presented our demands to the Dress and Waist Manufacturers' Association for a forty-four hour week and for an increase in wages, we announced that we were ready to submit all questions in dispute to arbitration. The manufacturers declined to accept our offer for arbitration and began to discharge workers wholesale. During the last four days alone, from ten to twelve thousand workers have been locked out from their shops; and this action has made the strike unavoidable.

I request all strikers to preserve the best order possible at their meeting halls and on the picket lines.

Morris Weiss, President of the Dress and Waist Manufacturers' Association, said yesterday afternoon that the organization had not sought strife in the industry and had made every effort to avert a strike. A letter had been written to Mayor Hylan, he said, setting forth the views of the manufacturers concerning the strike. There had been sporadic stoppages of work in several shops in the last few days, but these had been due to the unsettled state of the workers regarding the strike, Mr. Weiss added.

The strike will affect 35,000 workers directly and between 50,000 and 60,000 indirectly, said Mr. Schlesinger, supplementing his formal statement. The chief point at issue, he said, was whether the employer should be allowed to discharge his workers with no provision to safeguard the union worker. The union had never denied the right of the employer to discharge a worker for improper behavior or for incompetency, he said.

In their open letter to the union the manufacturers contended for the right to discharge employes subject to review in case the discharge is made for union activity. They also demanded the right to offer inducements to especially skilled and rapid workers.

The union demands (1) a 44-hour week to make employment more regular and continuous; (2) an increase of 15 per cent. in wages to meet the cost of living; (3) permission to a representative of the union to visit each shop once a month to discover whether protocol standards are observed.

OUR RED CROSS TO AID RUSSIAN PRISONERS

Will Take Food and Clothing to 1,500,000 in German Prison Camps.

PARIS, Jan. 20.—The American Red Cross will begin immediately the work of providing relief for Russian prisoners in Germany, who are said to number 1,500,000. Large sums of money have been contributed for this purpose by Russian societies and individuals in France and Scandinavian countries.

Captain W. B. Webster, of the American Red Cross, is now in London supervising the loading of the steamer Nero with shoes, blankets, and clothing. The vessel will start for Copenhagen in a few days. Negotiations have been completed with Herbert C. Hoover, Director General of Relief, who will supply food up to the limit of the money subscribed for the relief of Russian prisoners through Rotterdam and Copenhagen.

This relief work possibly is the result of a clause in the new armistice conditions, and will be under the general supervision of Brig. Gen. Harries of the American Army, who is in Berlin in connection with the repatriation of American prisoners.

The Russian military prisoners in Germany aggregate 1,200,000, while the civilians number 300,000. Most of them are in large camps, there being 200,000 at Danzig alone. There are 14,000 officers. Sanitary conditions among the Russians are said to be very bad because of the lack of soap, disinfectants, and medicines.

The Red Cross is sending hospital and disinfecting units and kitchens and canteens with the first relief ship.

It is reported that 100,000 Russian prisoners are in hospitals, and that 50,000 more are invalids, chiefly from cosumption, because of the lack of proper food. The Red Cross will supply fats and other foods to supplement the diet furnished the prisoners by Germany.

Most of the prisoners have not received any clothing except paper underwear and wooden shoes, and the Red Cross will try to supply at once the urgent need of warm clothing and nourishing food. Distribution of the food and clothing will be supervised carefully to insure that it reaches the prisoners.

AGITATOR GOT $2 HUSBAND.

Swiss Paper Tells How Rosa Luxemburg Acquired German Status.

BERNE, Jan. 20.—How Rosa Luxemburg, the dead Spartacide leader of Berlin, managed to gain German citizenship is related by the Tageblatt of Berne.

Rosa, who had been expelled from Russia for activities among the Jews there, was living in Zurich when she decided to go to Germany to propagate Socialistic ideas. She was warned that she would be expelled, so she sought a lawyer in Zurich and demanded to know whether it was possible to contract a mock marriage with a German citizen in order to become a German herself and hence immune from expulsion.

The lawyer said that there would be some difficulties in obtaining a man to go through such a ceremony. Rosa soon produced a German known as Dr. Lübeck and he married her on payment of 10 francs.

Rosa immediately left her husband and went to Germany. Lübeck was expelled later from Switzerland as an undesirable foreigner.

ASSAIL COPELAND AT PROTEST MEETING

Labor and Civic Organizations Deplore Proposed Changes in Hygiene Division.

GOLDSTEIN FAVORS INQUIRY

Committees Named to See Commissioner and to Confer with Academy of Medicine.

Unless Health Commissioner R. S. Copeland should give up his plan for withdrawing the Division of Industrial Hygiene from the Bureau of Preventable Diseases, Mayor Hylan would be asked to request that Dr. Copeland resign, said Rose Schneiderman, President of the Women's Trade Union League yesterday at a conference of representatives of more than sixty social welfare, labor, and civic organizations at the Murray Hill Hotel.

"If the head of the Health Department cannot realize what the desires of the citizens are, then we will demand that he get out and we will ask the Mayor to demand his resignation," she said. Miss Schneiderman protested against what she termed Dr. Copeland's "polite way of doing away with the work of industrial hygiene." Other speakers were Florence Kelley, representing the National Consumers' League and the New York State Child Labor Committee; Dr. Lee K. Frankel; J. Coughlin, of the Central Labor Union, Leonard Wallstein, of the Citizens' Union, Edward J. Rybicki, delegate of Typographical Union, No. 6, to the Central Federated Union; Fred Gaa of the Painters' Union, Dr. Sidney Goldstein of the Free Synagogue, Rabbi M. I. Kaplan of the Jewish Centre, and Evans Clark, Secretary to the Socialist Aldermanic relegation. The Chairman was Judge Charles M. Hough of the Federal District Court.

All but one of the speakers protested against Dr. Copeland's proposed change in the work of industrial hygiene. Dr. Goldstein favored sending a committee to Albany to ask that the State Legislature inaugurate a sweeping investigation into the affairs of the Health Department. A committee, consisting of Dr. Ira S. Wile, Dr. George M. Price of the Joint Board of Sanitary Control, Dr. G. Alsop of Barnard College, J. J. Bagley of Franklin Union No. 22, Rose Schneiderman, and Mrs. Frances Carter Wod of the Woman's Municipal League, was appointed to call on Commissioner Copeland and request that he desist in making his proposed changes in the work on industrial hygiene. Another committee was appointed to confer with the Committee on Public Health of the Academy of Medicine, which is discussing the situation.

Copeland Sends Regrets.

Commissioner Copeland, who had been invited to speak at the conference, sent a reply in which he regretted that official business would prevent him from accepting the invitation. He said he thought it right that the people had determined to get at the truth in the matter, and added: "Of course, the information you have is distorted." Whenever he presented the plan to any "disinterested person," he said, "there has been entire agreement that the plan I have in mind is a wise one." He said he would be glad to see any committee the meeting might decide to send to his office. Director Louis J. Harris, of the Bureau of Preventable Diseases, who had also been asked to speak, wrote that circumstances compelled him, very much to his regret, to decline the invitation.

ESTIMATE ERIE BASIN CLAIM.

Goodrich Fixes Value of Area at from $200,000 to $900,000.

The hearing on the First Construction Company's application for an equitable award for property appropriated by the State in the Erie Basin was resumed yesterday. Ernest P. Goodrich, who was on the stand when court adjourned last Thursday, was the witness in the morning.

This franchise right Mr. Charles E. Hughes, counsel for the company, contended was a right over the acquired territory based on the improvement. The filling in, which was the condition subsequent, having filled in and complied with this condition, then the fee title would pass under the act of the Legislature. The question to be determined, he said, was the value of the franchise, and the cost of filling in—deduct this and a fair valuation on the property could be reached under the terms of the order of the Court of Appeals.

In the afternoon in reply to hypothetical questions by Mr. Mone, Mr. Goodrich fixed the value of the claimant's rights to the appropriated area at sums varying from $200,000 to $900,000, according to the conditions contained in the questions. There was a long argument over the question of forfeiture of the franchise or its abandonment.

TELLS OF KILLING LEBAUDY.

Widow Says She Shot Him to Protect Her Daughter.

MINEOLA, L. I., Jan. 20.—In her first direct statement since she was lodged in the Nassau County Jail, following her shooting of Jacques Lebaudy, Mrs. Marie Augustine Lebaudy today declared that she had killed her husband to protect her daughter, Jacqueline. In conversation with the matron of the jail, Mrs. Lebaudy also cleared up another point, namely her marriage, by saying that she had wed Lebaudy in France nineteen years ago, having known his family for some time previous.

Following a talk with Mrs. Lebaudy, Harry W. Moore, her counsel, said the collection of valuable jewelry which was in her possession at one time, had not been seen by her for more than a year, and that so far as she could learn it had been distributed among New York women friends of the eccentric "Emperor of Sahara." Mr. Moore said that since his client had been in jail she had received many letters of sympathy from women in Manhattan and that one of the writers had stated she had received a piece of jewelry from Lebaudy, under the impression that he was unmarried.

"About a year ago," Mrs. Lebaudy is reported to have said to Mr. Moore, "Mr. Lebaudy complained that there was too much jewelry about the house, and suggested that I let him put it in a safety deposit vault in Hempstead. I consented and later he informed me he had decided to take the jewelry to New York. After that he refused to tell me what had become of it."

Holding that newspaper reports are not sufficient evidence, Supreme Court Justice Manning in Brooklyn today refused the application of Solomon Desola for an order to question the officers of the First National Bank of Hempstead as to the amount of jewelry Mrs. Lebaudy has in the bank's vaults. Desola recently obtained a judgment for $310 against her.

Sell Collegiate Church Property.

The Collegiate Reformed Church got permission yesterday from Supreme Court Justice Hendrick to sell the property at Avenue B and Fifth Stret, which is 71 feet wide and 100 feet long, for $71,000. The property has long been occupied by the Evangelical Reformed Church founded in 1829, but nearly all the members have gone to Brooklyn or to the Bronx, and the church structure is to be torn down to make way for a business building.

Government Regulation of Utilities.

Federal authority over public utilities discussed in The Annalist this week. Published by The New York Times Company. 10 cents on news stands—$4 a year by mail.—Advt.

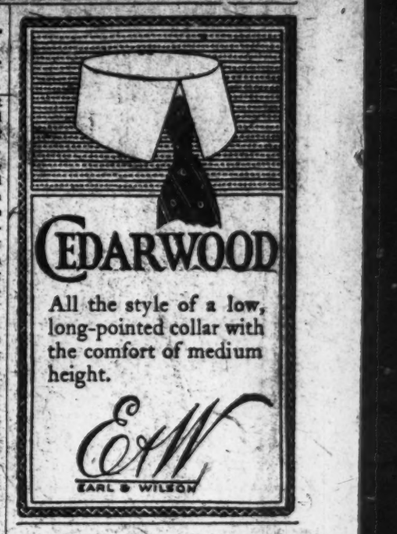

A HOTEL OR RESTAURANT that serves an imitation Worcestershire Sauce will be apt to serve other doubtful food. Serve

LEA & PERRINS SAUCE
THE ONLY ORIGINAL WORCESTERSHIRE

and build up a good reputation. Serve the only original.

"Who's Hatch?"
The maker of exceptionally delicious, exclusively processed
SALTO NUTS
ITALIAN CHOCOLATES
Hafen
He pays the Parcel Post
58th St. at Herald Sq. B'way at 30th v.a. at 45th

WHEN RHEUMATIC PAINS HIT HARD

Just get out that bottle of Sloan's Liniment and "knock it galley-west"

Don't say "it will be all right tomorrow." Rheumatic twinges won't relieve themselves. It takes the counter-irritant of Sloan's Liniment to bring relief. Effective, too, for nearly every external ache and pain that man's heir to.

Put it on and let it *penetrate without rubbing.* Clean, sure, economical. Once tried, it becomes a lifelong friend. Your druggist should have it. Get it today. 30c, 60c, $1.20.

Sloan's Liniment Kills Pain

AVOID COUGHS and COUGHERS!
Coughing Spreads Disease
SINCE 1870
SHILOH
A FEW DROPS AID IN RELIEF

EL DALLO
"Each Cigar in its own humidor"
Bud says,- "It's a perfect and to any old day"
Manufactured by WERTHEIMER BROS. BALTIMORE, MD.

Your Change of Business Quarters

involves the following steps:

A study of your present organization to meet its needs in the new offices.

A systematization plan to save overhead expense, waste space and motion.

An architectural plan and decoration scheme.

A plan for electrical installation.

Negotiations with contractors. The purchase of material and equipment.

The superintendence of construction work.

To our best knowledge there is only one organization where specialists in *all* of these steps work together as a unit, under a single overhead expense and charging but a single fee. This unique organization is described in our booklet—"Who Would You Consult?"

Write for this booklet by all means, if you plan a change in business quarters.

THOMAS BRUCE BOYD INC.
Engineers
Specializing in the Design, Construction and Equipment of Banks, Business Buildings and Offices.
286 Fifth Avenue.... New York, N.Y.
Telephone, Madison Square 9051

OLD CROW RYE
Reg. U. S. Pat. Off.
America's Finest RYE
WHISKEY
HAND MADE SOUR MASH
STRAIGHT PURE RYE
STRENGTH AND QUALITY AS ALWAYS
SOLD BY ALL FIRST CLASS DEALERS
BEWARE OF RE-FILLED BOTTLES
H. B. Kirk & Co., New York, N. Y.

No big repair bills due to corrosion

PYRO Non-Freezing mixture is absolutely safe for your car. It has the lowest freezing point of all mixtures and is as good for your radiator as oil for your engine.

Warning!—The U. S. Bureau of Standards warns motorists thus: "Calcium Chloride compounds should be used with caution if at all, on account of their corrosive action."

On the other hand, the Bureau approves the type of non-freezing mixture of which PYRO is the leader, and the Government uses it in its motor cars, motor trucks and aeroplanes.

Get PYRO from your garageman—let him put it in. No fussing, no "mussiness"—safe, efficient, reliable.

It will pay you to make sure that the non-freeze you buy is not one of the calcium chloride kind, but is PYRO. Sure protection from freezing as well as from repair bills due to corrosion

—if you use

PYRO ALCOHOL Registered

915 CAMBRIDGE STREET EAST CAMBRIDGE, MASS.

U. S. INDUSTRIAL ALCOHOL CO.